The Daily Colonist.

Vancouver Island's leading newspaper since 1858

No. 205 — 120th Year | Victoria, British Columbia, Tuesday, August 15, 1978 | 15¢ Daily, 30¢ Sunday

Some sun, high 19

Weather Details on Page 2

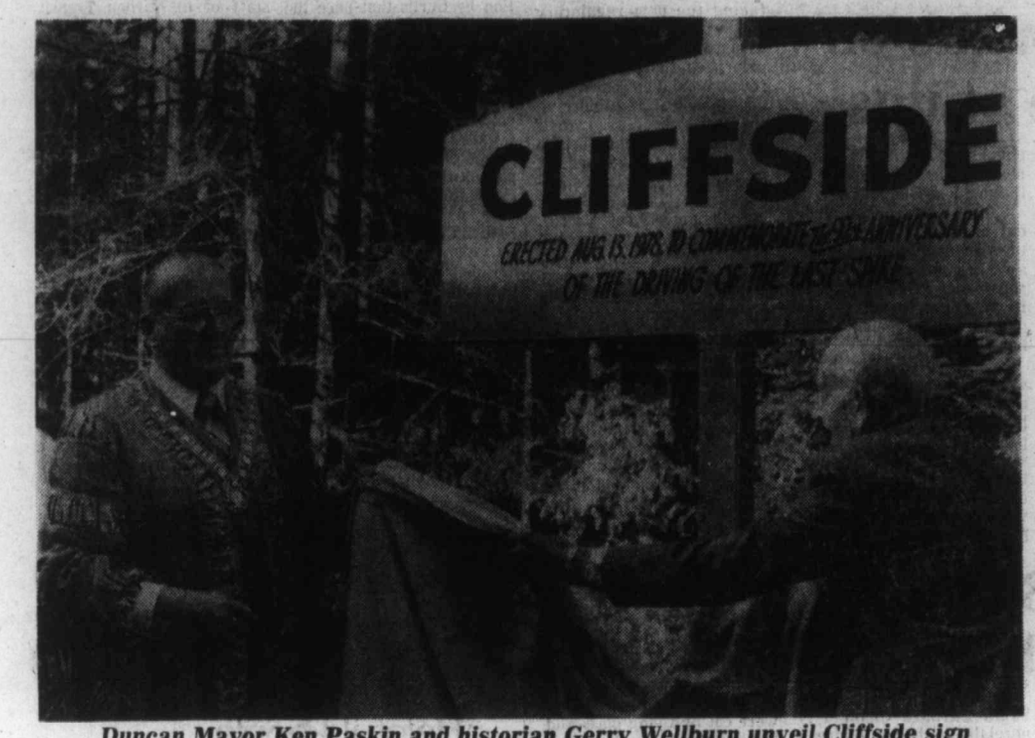

Duncan Mayor Ken Paskin and historian Gerry Wellburn unveil Cliffside sign

Sunday run another hit for Dayliner

By RAY KERR
Colonist Island Editor

It was another historic occasion for the E & N Railway Sunday.

After successfully introducing a twin Dayliner service July 28, the line had another packed house during Sunday's trial-run service as well as a re-enactment of the driving of the last spike by Sir John A. Macdonald 92 years ago.

In addition to packed Dayliner twins marking the 92nd anniversary of the last spike, there was a large crowd waiting for the arrival of the train at Cliffside near Shawnigan Lake.

A holiday atmosphere was in evidence and when the train reached Cliffside exactly on time early Sunday morning, the crowd cheered.

THERE HAS BEEN little to cheer about for the Victoria-to-Courtenay passenger service, doomed to be terminated Dec. 13.

But on Sunday there was plenty.

Duncan Mayor Ken Paskin was on hand in robes of office to greet the train at Cliffside.

So was Cowichan Valley historian and founder of the B.C. Forest Museum, Gerald Wellburn.

And heading the strong Victoria delegation was John Cooper, chairman of the Vancouver Island Steering Committee for the E & N.

A new sign denoting Cliffside and the spot where the last spike was driven by Sir John A. Macdonald was unveiled by Paskin and Wellburn.

AFTER THAT, a golden spike was driven into a railway tie by Cooper, Paskin and Wellburn, re-enacting the original ceremony in 1886.

The trial-run Sunday service—first on the line since the 1930s—is to continue through to Sept. 10, at which time CP Rail will assess its impact.

Photos by Derek Rhind

Victoria's John Cooper drives spike

Grants may hold tax line

Urban transit board off to generous start

By JIM HUME
Colonist reporter

Local municipalities will share transit costs on a 75-25 basis for the first two years of operation of the Urban Transit Authority, with the provincial government paying the lion's share of the cost.

After two years, the formula would change to 60-40.

Municipal Affairs and Housing Minister Hugh Curtis announced the proposed formula at the authority's first meeting in Victoria Monday. Local members of the board of directors, Saanich Mayor Mel Couvelier and Victoria Ald. William Tindall, welcomed the formula as a gesture of recognition from Curtis on the financial problems facing municipal governments.

"The 75-25 formula looks like the relief we have been looking for to avoid a property tax levy," Tindall said. But he added that after two years of 75-25 cost-sharing, the 60-40 proposal might require a second look.

"It (the 60-40 formula) could be subject to review if the deficit increases beyond our capacity to meet it with gasoline and hydro taxes."

Couvelier agreed that the 75-25 was better than what municipal governments had been fearing.

"Initially it has to be a relief that the provincial government is assuming the majority of the financial burden (of transit)," Couvelier said.

"Projections for the Capital Region indicate that up to March 31, 1981 only a three-cent gasoline tax is required to cover municipal transit losses."

The inaugural meeting saw Vancouver Mayor Jack Volrich elected chairman for the first three months of the life of the authority. In a "secret" vote, he defeated Mayor D. H. MacDonald of White Rock for the job of guiding the board through its formative months.

Before the start of the official meeting, Curtis said public passenger transport in B.C. "has had an often confused and unnecessarily complex past," and added that he hoped the new Transit Authority Act and the authority itself, made up of 10 municipal council members, would be able "to untangle many of these complexities."

Curtis chided municipal politicians gently, saying "there are those who have misread our motives." He left no doubt that the government is:

- Fully committed to transit now and in the future.
- Will not tolerate inefficiency and lack of co-ordination, the result of scattered responsibility and overlapping transit planning.
- Committed to a policy of co-operation with local authorities which will see

Page 2—Urban

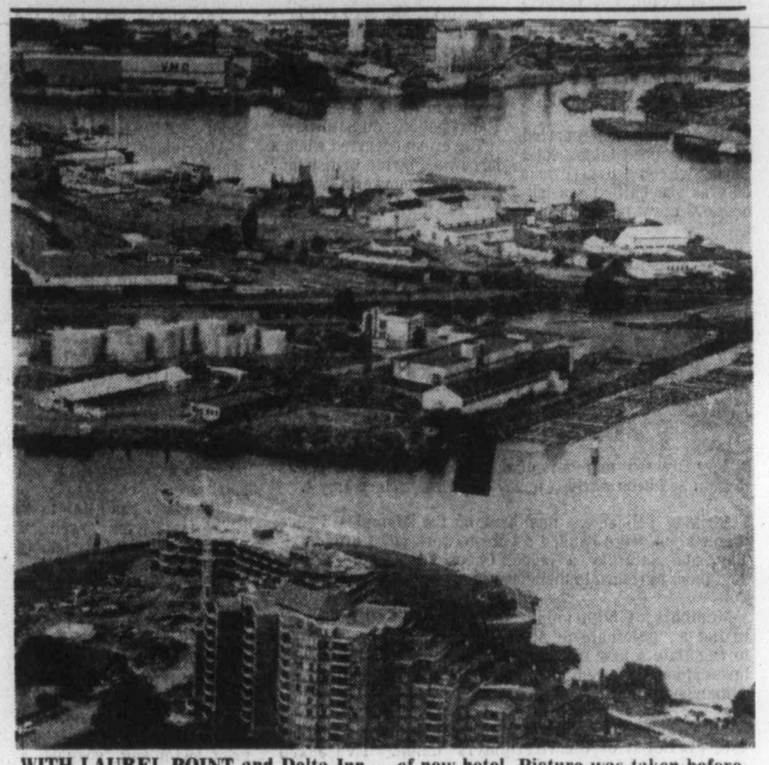

WITH LAUREL POINT and Delta Inn in foreground, arrow shows location of new hotel. Picture was taken before Inn's completion.

New harbor hotel on drawing board

By BILL SMITH
Colonist reporter

The provincial government has agreed to negotiate a long-term lease with Saanich businessman Henry Eng for construction of a $25-million hotel with convention facilities at the west side of the Inner Harbor, south of the Johnson Street bridge.

It is proposed to build a 320-room hotel with a convention centre facility capable of accommodating 2,200 people on the 6.3-acre property at Songhees Road, the site of the former Sidney Roofing plant, Timothy Durkin, a spokesman for Eng said in an interview Monday.

The government has agreed to transfer the provincially-owned site in Victoria West from the environment ministry to the Provincial Capital Commission, Durkin confirmed.

"They (the government) have had a detailed appraisal of the property and taken a futuristic look at the proposal," he said.

The decision to negotiate a lease was a major step forward, Durkin said.

Vancouver architect Arthur Erickson has been commissioned by Eng to design the complex.

City council has already given its assent to the proposed location but in so doing it endorsed an advisory planning commission recommendation identifying six other locations in Victoria as better sites for a civic centre.

The city's first choice for a civic centre is property adjacent to the Crystal Garden. Next are the Empress Hotel parking lot and the Ocean

Page 2—320-room

Inside Today

Home sales fizzle out —Page 10

Trollers demand salmon meeting Page 21

Levesque files for divorce —Page 15

VGH MDs denounce new administrator —Page 36

Clark banking on fall election —Page 18

Big one fought for 40 minutes King Fisherman, 19

Background	5
Bridge	35
Classified	24-34
Comics	22
Crossword	31
Editorials	4
Entertainment	15
Family	20
Finance	8,9
King Fisherman	19
Marine Calendar	21
Names in the News	15
Provincial Court	36
Sports	11-16
Your Good Health	20

It's old, old, old Milwaukee

By Paul De GROOT
Colonist reporter

If that imported beer you're drinking tastes a little different, it may not be simply the fact that it's from the U.S.

Some B.C. imbibers have discovered, upon idly peeling away the labels on some bottled beer, or checking the dates on cases, that the stuff is more than five months old, unlike most B.C. beers, which are pulled off the shelves by the manufacturing breweries if they sit on the shelf too long.

One batch of Brew 102, for instance, the subject of several inquiries to the Liquor Distribution Branch, was bottled on March 27, but only imported to B.C. in the last few weeks, where the time it spent on the shelf was, admittedly, very short.

The beer tasted fine, according to several persons who drank it, but they wondered about the date.

Janet Wilson, spokesman for the LDB, said there are no regulations governing the age of beer on liquor store shelves, and that modern processes enable beer to last for six to eight months on the shelves without deteriorating.

But the breweries themselves have their own rules.

Tim Harke, production director for Labatt's B.C., said his firm, in normal days, recalls any beer more than 90 days old if it is still in an LDB warehouse or liquor store.

Normally the brew is taken back by the brewery and dumped, and a new supply sent out to replace it, Harke said.

California quake rated 'disaster'

SANTA BARBARA, Calif. (AP) — Local officials Monday declared Santa Barbara County a disaster area in the wake of an earthquake that injured about 60 persons and caused an estimated $4.5 million in damage.

Aftershocks, most too weak to be felt, continued through the day in this coastal area as scientists tried to pinpoint the geological fault responsible for Sunday's jolting earthquake.

The county Board of Supervisors voted Monday afternoon to ask the state to declare the county a disaster area, a step that would make homeowners and businessmen eligible for loans and other financial assistance, said Jeff Samsom, assistant county administrative officer.

He said the $4.5-million damage figure was "a very preliminary estimate. Most of it is private property."

Dozens of mobile homes were badly damaged, though most houses came out of the earthquake with only minor damage, Samson said.

"Most people, I'm afraid, didn't have earthquake insurance," he added.

Dr. Michael Reichle said several faults in the Santa Barbara Channel, where the quake was centred Sunday,

Page 2—Santa Barbara

Curfew during police, firemen's strike

Troops move into Memphis

MEMPHIS, Tenn. (UPI) — Heavily armed National Guard troops moved into the city Monday to replace striking police and firemen, and Mayor Wyeth Chandler warned anyone on the streets after dark would be arrested.

With guardsmen standing by, non-union police officers arrested 23 more strikers—both policemen and firemen—Monday night bringing to nearly 90 the number of pickets arrested for curfew violations. In addition, Lt. Jim Myers said, one civilian was found out after dark and arrested.

The city's 1,400 union firemen Monday joined the 1,100 policemen defying court orders and striking in wage disputes. One firemen said, "If Memphis goes up in smoke, it won't be our fault."

The firemen struck last month, and more than 200 fires ravaged the city before they returned to work under court order.

National Guardsmen, some in armored personnel carriers equipped with .50-calibre machine guns, guarded police headquarters and precinct stations. Some 50 pieces of firefighting equipment were moved to the National Guard Armory as a precaution against vandalism.

Chandler said two shots were fired at Central Police headquarters and one at the north precinct during the night, and bomb threats were made to police headquarters and city hall.

An 8 p.m. to 6 a.m. curfew was imposed when the police strike began Thursday, but apparently had little effect on the thousands of Elvis Presley fans flooding the city for the first anniversary of his death last Aug. 16.

But Chandler said Monday "anybody out on the streets after 8 tonight will be arrested."

Fresh units of the National Guard were ordered into the city to relieve troops on duty since shortly after the police strike began.

Officials said the troops would be used, if necessary, to assist about 250 non-union policemen and 150 supervisory firefighters remaining on the job.

Page 2—Troops

Balloon drifting but no worries

BEDFORD, Mass. (AP) — The *Double Eagle II* drifted a bit off course Monday night, but the three U.S. adventurers aboard still were confident they would become the first to cross the Atlantic in a balloon.

The balloon, which lifted off from Presque Isle, Me., on Friday night, was headed north-northeast instead of east-northeast, said spokesman Jim Mitchell at the tracking station here.

But the pilots were not concerned, he said, and it would be 10 to 12 hours before it could be determined whether the drift was going to be a serious problem.

"It's business as usual, but we're keeping our eyes open," Mitchell said.

The balloon was about 620 nautical miles northeast of St. John's, Nfld., 5,330 metres high and travelling at about 18 nautical miles an hour.

If the aviators reach Brest, France, on Thursday, as they hope, the journey will be the first crossing in a balloon.

High above the Atlantic, the temperature outside the blue and silver, helium-filled balloon was about -5 degrees Celsius. And inside the gondola, it was about 2C.

Sue Bernard, a spokesman at the tracking station, said the men had expected the cold and were dressed warmly.

Let him know the poor—Leger

ROME (AP) — Paul-Emile Cardinal Leger, who gave up his post as Roman Catholic Archbishop of Montreal to serve lepers for a time in Africa, arrived Monday in preparation for the conclave to elect the next pope.

The 74-year-old cardinal said the church needs a pope who is sensitive to the needs of the poor and one who can be equal to the difficult times facing the church.

Leger, who was archbishop of Montreal from 1950 to 1968, is one of only three cardinals participating in the forthcoming conclave to have been made a cardinal during the era of Pope Pius XII, and one of 11 pre-dating Pope Paul VI's reign.

Leger, who headed the pontifical Canadian college in Rome from 1947-50 was known during his years as archbishop of Montreal for his dedication to the poor and his openness to co-operation with the laity.

The white-haired Leger was an active speaker for progressive causes during the second Vatican council. He resigned as archbishop in 1968 to work with lepers in Africa, only returning to Canada when his health no longer permitted him to work there.

Report says she can see shore lights

Stella escapes shark

GUN CAY, Bimini (AP) — A menacing shark forced English-born Stella Taylor out of the water three times Monday as she attempted a Bimini-to-Florida swim but she pressed on, singing as she went, after the shark was shot to death, her trainers said.

The latest report early today had her within sight of shore lights in her attempt.

Miss Taylor was reported to have stopped taking solid foods, switching to soft drinks only as she battled seasickness. A crew member said she is "going just as strongly as when she left."

Miss Taylor, 46, is making the attempt without a shark cage. Each of the three times the shark approached, at about 30-minute intervals, she climbed out of the water onto a support boat, Martia Meskiel, co-ordinator of the attempted swim, said.

The shark was shot the third time it came near.

"One of the lifeguards, James Rabbins, killed it with a .44 Magnum," Miss Meskiel said.

After about 10 hours in the water, Miss Taylor had covered about 32 kilometres, stopping only for nourishment and the shark.

"She's singing as she goes," Miss Meskiel said. "She's made up a little song that she wasn't afraid."

Miss Taylor's 12-member crew was near tears with worry Monday morning as she waded from the beach at tiny Gun Cay, about 48 kilometres south of Bimini. The 46-year-old woman who twice conquered the English Channel was nervous but in high spirits.

"It's okay. I'm going to do it!" Miss Taylor vowed. "I feel better than I have on any previous swim."

Wellington Smith, a boat captain who has sailed these waters all his life, looked ahead to Miss Taylor's long journey with some consternation. "I wouldn't swim at night in these waters unless my boat sank," he said.

In a red, white and blue print swim suit, goggles, a red bathing cap and a covering of petroleum jelly, Miss Taylor hoped to land tonight somewhere between Fort Lauderdale and West Palm Beach.

Seven killed

RABAT, Morocco (UPI) — Seven European tourists were killed and 15 others badly injured when their bus plummeted down a mountain ravine in southern Morocco, Rabat police said Saturday.

The crash occurred when a bus owned by the British tour company Pennworld swerved to avoid a rock, police said.

Nyad swims on despite stings

ABOARD BEST REVENGE (AP) — Her mouth blistered and tongue swollen from poisonous jellyfish stings, Diana Nyad refused to abandon her 164.8-kilometre swim from Cuba and today carved a steady course across the Florida Straits.

"It's far from over," said operations manager Ken Gundersen, denying reports of late Monday that the swimmer had been pulled from the water.

Worried advisers at sea and in Key West, Fla., considered calling off the swim after Ms. Nyad's tongue and lips began swelling and painful blisters formed inside her cheeks. But the swimmer persisted as she pushed on through a second night.

"She's aware of the medical problem," said operations manager Ken Gundersen as he monitored ship-to-shore radio reports in Key West. "She wants to keep going. They're going to let her."

Gundersen said Ms. Nyad was 60 or 65 nautical miles off the Cuban coast when last heard from Monday night—past the halfway point in the marathon. He said the party had altered its planned course as it tried to cope with waves, winds and the Gulf Stream current.

Urban transit authority offers 75-25 cost sharing

From Page 1

routes, fares and level of service left to those authorities.

● And to establish a committee of cabinet ministers from finance, energy-transport, highways and public works and municipal affairs and housing.

Curtis said the challenges facing the new regulatory body were many, and he suggested that among the early priorities there should be recommendations on the cost and technical feasibility of equipping regular transit buses with wheelchair lifts to serve the handicapped. A study has already been started.

The study will cost $90,000, with the money provided from provincial lottery funds.

Other studies will include a mini-bus system.

Curtis said a comprehensive marketing program was already under way in Kelowna, and that preliminary indications were that bus use had increased so much that "Kelowna is now the flagship of our smaller city system."

The minister noted that the "largest bus fleet in the province is made up of school buses . . . there is a potential here for cost savings through integrating the two systems, particularly in small communities."

There was also the suggestion by Curtis that once the authority had made its decisions on what type of vehicles were required for the various B.C. systems (the alternatives are trolley buses using electricity, diesel buses, articulated vehicles) "there exists an opportunity when purchasing this equipment to facilitate the establishment of a secondary industry in British Columbia."

Curtis added that preliminary discussions "in this regard" have already been conducted in Europe. He said no commitments had been made but that discussions had been "encouraging."

At present B.C. Hydro runs the two major transit systems in B.C., in Vancouver and Victoria. Eventually the authority will take over all Hydro transit assets. That target, however, is two years away, according to acting executive officer Larry Bell.

The interim budget for this year has been suggested at $2.4 million. The board will make a decision on the budget in two weeks.

In the initial years, the staff of the Urban Transit Authority will total 65, of whom 22 are already on staff in various ministries.

New cabinet

BANGKOK (AP) — A cabinet reshuffle involving five men, including Prime Minister Kriangsak Chamanan, was announced Saturday by Thailand's official radio. The broadcast said that the changes in the cabinet were made for "appropriate reasons."

Island Saw Co.
617 Chatham Street 385-5500

Troops move into Memphis

From Page 1

City firemen, members of the International Firefighters Union, had been working under court order since July 4.

Striking policemen, members of the Memphis Police Association, were handed a back-to-work court order Friday, and Saturday a judge, Chancellor George Lewis, told them to return to their jobs or turn in their badges.

Members of both unions have accused Chandler of taking a "paternalistic attitude" during futile attempts to negotiate a new contract, and men walking the picket lines Monday vowed to remain off the job until their demands are met.

"It is going to be pretty bad," said Khuron Huddleston, president of the firefighters' union. "I've asked my family to leave town."

Chandler told a mid-afternoon news conference that some union police officers returned to work Monday but left after receiving "phone calls whereby their lives and the lives of their families had been threatened."

Santa Barbara disaster

From Page 1

have been identified. The one probably responsible for the quake is known as the Pitas Point fault, he said.

"But it could be a new one we haven't mapped yet," said Reichle, a seismologist at the University of California at Santa Barbara. He added that aftershocks measuring up to about three on the Richter scale will probably continue for "a day or so and they will die down gradually after that."

Sunday's quake was felt in a 160-kilometre radius across five counties, including suburban Los Angeles, and measured 5.1 on the Richter scale, a measure of ground motion.

The system of faults in the Santa Barbara Channel is unrelated to the San Andreas fault, potentially the most dangerous fault in California. The San Andreas fault, which comes within 32 kilometres of Los Angeles and runs into the ocean near San Francisco, comes no closer than 120 kilometres to Santa Barbara.

The Ward Memorial overpass over the Highway 101 freeway, the main road into the UC-Santa Barbara campus, remained closed because of concrete separations of up to five centimetres. San Marcos Pass along Highway 154 remained closed because of rock slides.

Many of those injured during Sunday's 30-second jolt were cut by flying glass and tumbling dishes, police said. Of the four who remain in hospital, one suffered from burns, one had had a heart attack, another a dislocated neck and the fourth a fractured back. All were reported in stable condition.

ALF BECKER'S CHAIN SAWS
2981 Tillicum Rd.
384-6414

Free Chequing
Overdraft Protection
High Interest
Helpful People
Everything you always wanted in a chequing account. Get full details at the nearest office of
VICTORIA PUBLIC SAVINGS Credit Union
547 Michigan Street 382-5105
710 Broughton Street 385-1437
1601 Blanshard Street 388-5554

320-room hotel planned

From Page 1

Cement site. The Crystal Garden site is also preferred by the Capital Region Board.

The board is currently inviting proposals from consultants for a feasibility study of a convention centre and auditorium for the performing arts.

Durkin said he wished the board would get together with Eng and work on a joint proposal which would see a sorely-needed facility become a reality very shortly.

Admitting the proposal has encountered some resistance at the political level, Durkin said: "Victoria council seems to be engaged in a political volleyball game over the plan."

In addition to the hotel and convention facility, a few hundred feet of fingers would be added to wharf facilities in the harbor, Durkin said.

A "fairly sizeable" marina development is also planned as an integral part of the project.

An "Amsterdam-type" across-the-harbor boat shuttle service would also be introduced.

Greater Victoria Chamber of Commerce manager Brian Small said Eng's proposal would result in a tremendous change in pedestrian and traffic patterns.

"It will have the effect of introducing visitors to Market Square and the older area of the city, areas which many tourists now do not visit."

Expressing delight with the proposal, Small said it would mean the private sector would be able to provide a facility which has been talked about for many years.

With construction of such a facility the chamber would be able to bid for large conventions, for example the 800-delegate Canadian chamber of commerce convention, he said.

Small said Eng's facility would take two years to build but this amount of lead time was needed by the chamber in bidding for major conventions and conferences.

The concept being studied by the regional district was totally different from the one proposed by Eng, he said.

A task force to explore the potential of the performing arts as a growth industry in Greater Victoria was announced recently by Recreation and Conservation Minister Sam Bawlf.

The nine-member task force has three objectives:

It will examine the potential for an annual arts festival of international calibre to attract more visitors to the region during the off-season. It will explore the needs for an arts centre and look into the possibility of expanding arts education facilities.

Bawlf has made it clear that the task force's job won't conflict with the regional board's endeavors to secure a convention centre for the area.

The weather

Aug. 15, 1978

Cloudy with afternoon sunny periods, a shower or two in the morning. Winds light. Monday's precipitation 5.6. Sunshine nil. Recorded high and low at Victoria airport 16 and 13. Today's forecast high and low 19 and 11. Today's sunrise 6:07, sunset 8:28; moonrise 6:20 p.m., moonset 2:53 a.m. Wednesday outlook: cloudy with sunny periods.

East coast of Vancouver Island—cloudy with afternoon sunny periods, a shower or two in the morning. Winds light. Monday's precipitation 10.1. Recorded high and low at Nanaimo 18 and 14. Forecast high and low 19 and 12. Wednesday outlook: cloudy with sunny periods.

West coast of Vancouver Island—mainly cloudy with occasional showers. Winds light. Forecast high and low 15 and 11. Wednesday outlook: mostly cloudy.

Extended outlook Thursday through Saturday chance of showers. Temperatures near to a little below normal. Highs 16 to 23. Lows 8 to 15.

St. John's	23	13	—
Halifax	29	17	—
Fredericton	28	17	—
Charlottetown	26	17	—
Montreal	31	18	—
Ottawa	31	19	—
Toronto	32	17	—
Thunder Bay	31	14	—
North Bay	30	19	—
Kenora	27	22	—
Winnipeg	21	18	0.6
Churchill	11	5	—
The Pas	17	10	—
Regina	22	14	0.4
Saskatoon	24	11	1.2
Prince Albert	23	13	3.2
North Battleford	25	10	—
Medicine Hat	26	7	—
Lethbridge	23	8	—
Calgary	22	7	—
Edmonton	23	5	—
Cranbrook	18	4	—
Castlegar	18	9	—
Penticton	19	8	—
Revelstoke	16	12	0.5
Vancouver	15	14	16.8
Prince Rupert	15	11	14.0
Terrace	19	12	4.2
Stewart	16	11	—
Port Hardy	16	13	13.0
Tofino	16	13	30.3
Comox	17	14	8.7
Prince George	16	10	7.5
Williams Lake	16	9	7.2
Kamloops	21	14	—
Dawson City	19	10	1.0
Whitehorse	16	7	—
Fort Nelson	21	11	—
Fort St. John	21	11	—
Peace River	21	9	0.7
Yellowknife	20	11	—
Inuvik	7	1	—
Seattle	18	12	—
Spokane	22	9	—
Portland	23	13	—
San Francisco	27	12	—
Los Angeles	25	18	—
Phoenix	39	26	—
Las Vegas	37	22	—
Chicago	32	22	—
New York	31	21	—
Miami	32	28	—

TIDES AT VICTORIA
(Tides listed are Pacific Standard Time)

	Time	Ht	Time	Ht	Time	Ht	Time	Ht
	H M	Ft.	H M	Ft.	H M	Ft.	H M	Ft.
15	0615	1.4	1555	7.4	1745	7.3	2245	8.9
16	0700	1.0	1610	7.4	1850	7.0	2355	8.9
17	0750	0.9	1620	7.4	1955	6.6		
18	0105	8.8	0840	1.1	1550	7.5	2040	6.1
19	0205	8.6	0915	1.7	1605	7.8	2130	5.5
20	0305	8.2	0955	2.4	1645	8.0	2230	5.1

TIDES AT SOOKE

	Time	Ht	Time	Ht	Time	Ht	Time	Ht
	H M	Ft.	H M	Ft.	H M	Ft.	H M	Ft.
15	0545	2.3	1305	7.4	1535	7.1	2210	10.1
16	0635	1.9	1315	7.6	1720	6.9	2315	10.2
17	0725	1.7	1405	7.9	1845	6.5		
18	0020	10.1	0800	1.8	1435	8.2	1950	6.0
19	0120	9.8	0840	2.2	1515	8.5	2045	5.6
20	0215	9.4	0920	2.9	1545	8.8	2135	5.2

TIDES AT FULFORD HARBOUR

	Time	Ht	Time	Ht	Time	Ht	Time	Ht
	H M	Ft.	H M	Ft.	H M	Ft.	H M	Ft.
15	0755	1.6	1610	10.2	2015	8.8		
16	0050	10.3	0840	1.2	1635	10.5	2125	8.4
17	0200	10.3	0930	1.2	1710	10.7	2210	7.8
18	0305	10.2	1015	1.5	1815	10.8	2305	7.2
19	0410	10.1	1100	2.1	1815	10.9	2345	6.4
20	0520	9.8	1145	3.0	1850	10.9		

ACCENT SHOPPES
HOME FASHIONS
BED, BATH, KITCHEN . . .
SPECTACULAR INTRODUCTION SALE OF ACCENT'S OWN NATURE-DOWN DOWN QUILTS

Sleep comfortably... naturally...
with nature down • nature's covering

When you settle comfortably in for the night under your Nature Down Quilt, tiny pockets of air, trapped in the fibrils of down, expand from the natural warmth of your body. Keeping cold air out and warm air in. Conventional bedding allows warmth to escape and often shift right off you, right on to the floor. The natural Nature Down Quilt settles gently over you, stays in place, and gives you the most restful, refreshing sleep of your life!

The down-filled quilt has been the universal bedcovering in Scandinavia and Europe for centuries. Now, this same quality quilt is being manufactured right here in Canada for Accent Shoppes. We insist on only the best of natural materials and the finest craftsmanship. Nature Down Quilts contain only new, selected and sanitized duck down. The enclosure is 100% English Cotton Cambric, 230 thread count one of the most finely woven fabrics in the world.
Twin, double, queen and king size quilts available in two combinations of down and feathers, or pure down, are waiting for you at the Accent Shoppe. 10 YR. GUARANTEE

nature down
nature's covering

PURE DOWN

SIZE	Reg. Price will be	OUTSTANDING INTRODUCTORY SALE PRICE
TWIN	130.00	115.00
¾	149.00	130.00
DOUBLE	169.00	149.00
QUEEN	199.00	174.00
KING	240.00	210.00

70% DOWN, 30% FEATHERS

SIZE	Reg. Price will be	OUTSTANDING INTRODUCTORY SALE PRICE
TWIN	115.00	99.00
DOUBLE	160.00	139.00
QUEEN	189.00	165.00
KING	225.00	199.00

40% DOWN, 60% FEATHERS

SIZE	Reg. Price will be	OUTSTANDING INTRODUCTORY SALE PRICE
TWIN	99.00	89.00
DOUBLE	140.00	125.00
QUEEN	169.00	149.00
KING	199.00	174.00

Pillows to co-ordinate with your new quilt. 100% cotton Cambric cover with cord around the rim. Available in standard, queen and king sizes and in the following blends.
100% WATERFOWL FEATHERS
50% DOWN, 50% FEATHERS
WATERFOWL DOWN

FIELDCREST SEMI-ANNUAL WHITE SALE CONTINUES
The great semi-annual Fieldcrest Sale continues. Completely co-ordinate your bathroom or bedroom with Fieldcrest merchandise and best of all, save up to 25%. Remember, this sale happens only twice a year. Shop now for best selection. The entire Fieldcrest line is on sale now.

EXAMPLES:
LUXURIOUS FIELDCREST LUSTRE TOWELS
Sheared, our No. 1 selling towel available in all 23 Fieldcrest colors.

SIZE	REG. PRICE	SALE			
BATH	12.98 ea.	9.99 ea.	WASH	3.25 ea.	2.39 ea.
HAND	7.98 ea.	5.98 ea.	TIPS	3.25 ea.	2.39 ea.
			KING	25.98 ea.	18.99 ea.

ROYAL VELVET RUGS AND WALL TO WALL
100% DUPONT NYLON

SIZE	REG. PRICE	SALE			
24x36	18.98	13.99	Reg. Lid	7.50	5.49
27x48	32.98	23.99	5'x6'	65.00	47.99
			5'x8'	95.00	69.99

Estimates from our custom drapery service with no obligation.
8-15
master charge CHARGEX
Accent Shoppes
home fashions for the bedroom, bathroom & kitchen
3960 Quadra St., Ph. 479-2812
Store Hours: Mon. - Sat. 9:30 to 5:00; Fri. till 9:00

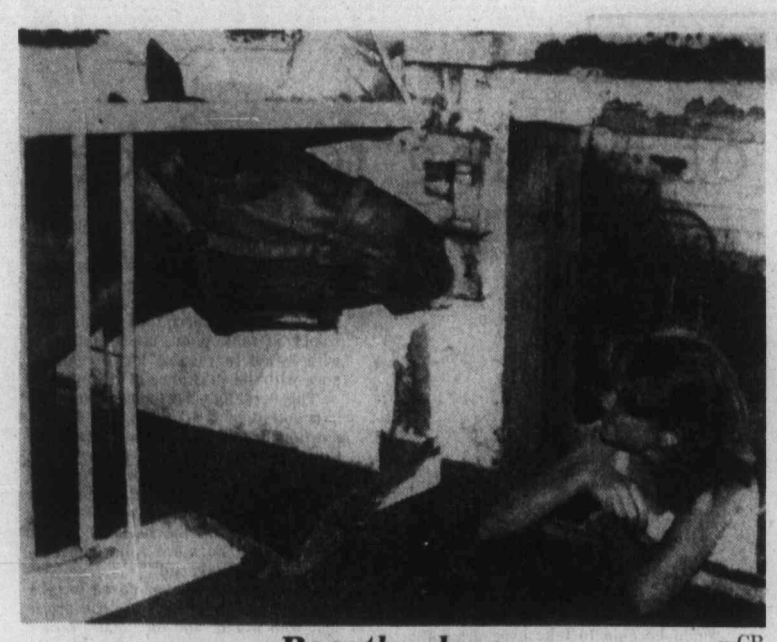

Beastly clever —CP

If anyone thinks Curwin the horse is willing to be left in the dark, then he's in for a surprise. Curwin has developed sneaky habit of turning lights back on in his Vancouver barn after everyone else has retired for the night. Watching Curwin do his trick with his tongue is owner Debbie Smith.

Power-sharing sought

Theologians want new-style papacy

LONDON (Reuter)—Ten leading Roman Catholic theologians have called for reforms of the papacy and a new style of pope in a joint declaration published Monday.

The theologians, all internationally known churchmen, published their declaration in *The Times* of London. They asked cardinals to devote the first part of their forthcoming conclave to a discussion of the declaration before electing a new pope.

The group said it spoke for those inside and outside the church who hoped for "a Pope who would above all try to help overcome the conflicts and contradictions which have arisen in the post-conciliar church—a Pope of reconciliation."

They asked the cardinals to consider the following criteria, among others, for the new pope: He should know the world as it really is and radiate genuine humanity. He should be able to encourage others rather than merely scold and admonish. He should not be authoritarian. He should be free of all personality cult and not be a doctrinaire defender of ancient bastions. He should share power with other bishops as a brother among brethren.

The declaration suggested the need for a reform of the papacy as an institution, with the pope regarding the synod of bishops as a responsible decision-making body.

The new pope should also develop the church's relationship with the World Council of Churches and should "take seriously the spiritual relationship with the Jews," it added.

The declaration was signed by Guiseppe Alberigo of Bologna, M.D. Chenu, Yves Congar and Claude Geffre of Paris, Andrew Greeley of Chicago, Norbert Greinacher and Hans Kung of Tubingen, Jan Grootaers of Louvain, Gustavo Gutierrez of Lima and Edward Schille Beeckof Nijmegen.

Aged cardinals 'first to know'

VATICAN CITY (AP)—Members of the Sacred College of Cardinals over the age of 80, banned from papal elections in one of Pope Paul VI's most controversial decisions, will be the first outside the electoral conclave to know the name of the next pope, a Vatican official said Monday.

The younger cardinals made the decision out of respect for their older colleagues, said the official.

He said that as soon as the 263rd pope was elected and accepted the office, an emissary would carry the news to the older cardinals in Rome. Then the public would be told.

The elderly cardinals have already complained because they were left out of last week's first daily meeting of the Congregation of Cardinals, which runs the Roman Catholic Church in the interim period between popes. A Vatican spokesman said their exclusion from that meeting was a misunderstanding and it had not happened again.

Israel delays new villages

TEL AVIV (AP)—Prime Minister Menachem Begin's cabinet tried to calm a new political storm Monday by suspending plans to build five new Jewish settlements on the occupied West Bank of the Jordan River until after the Camp David conference, Radio Israel reported.

The semi-official state radio said the cabinet also turned back efforts to rescind the decision made secretly nearly seven weeks ago. The cabinet decided it would not take up the matter again before the meeting of Begin, President Carter and President Anwar Sadat on Sept. 5, the broadcast report said.

The report could not be confirmed immediately as the cabinet meeting was continuing. Begin did not attend because he was on vacation, along with Agriculture Minister Ariel Sharon, the chief cabinet advocate of new settlements in the occupied territories.

The liberal newspaper *Haaretz* said the earlier decision to establish the settlements was "provocative" and might be interpreted "as attempts to torpedo the process of negotiations and understanding with Egypt."

Israel has established about 100 Jewish settlements on land captured from Jordan, Egypt and Syria in the 1978 Arab-Israeli War. The Carter administration says they are illegal, Sadat has demanded their removal, and they have become a major factor in the deadlock that has halted Egyptian-Israeli peace negotiations.

Healing Substance: Shrinks Piles

Exclusive healing substance proven to shrink hemorrhoids and repair damaged tissue.

A renowned research institute has found a unique healing substance with the ability to shrink hemorrhoids painlessly. It relieves itching and discomfort in minutes and speeds up healing of the injured, inflamed tissue.

In case after case, while gently relieving pain, actual reduction (shrinkage) took place.

Most important of all—results were so thorough that this improvement was maintained over a period of many months.

All this was accomplished with a healing substance (Bio-Dyne) which quickly helps heal injured cells and stimulates growth of new tissue.

Now Bio-Dyne is offered in ointment and suppository form called Preparation H. Ask for it at all drug stores. Satisfaction or your money refunded.

Preparation H

COLONY
MOTOR INN
THE SIDE DOOR
IS OPEN AND
THE GIRLS ARE BACK

Replace queen, Senate lawyers' study urges

OTTAWA (CP)—The queen should be replaced as the head of state, and the Senate in its present form abolished, a special committee of the Canadian Bar Association recommended Monday.

In an exhaustive study on proposals for a new constitution, the committee said the queen should be retained as head of the Commonwealth and the Canadian head of state should be someone appointed by a commons majority for about six years.

The Senate, which is now composed of only prime ministerial appointees, should be transformed into an upper house filled by provincial government appointees, the **committee recommended in a study to be discussed at the association's annual meeting Aug. 27 to 31 in Halifax.**

The federal government could appoint persons to the upper house, which would safeguard regional and provincial concerns, but they would have no vote.

The recommendation on the monarchy sparked a lively public debate a few weeks ago when it was leaked to the news media during the queen's visit to attend the 1978 Commonwealth Games in Edmonton.

Jacques Viau, bar association president, told a news conference Monday: "Personally, I have nothing against the monarchy. Even (Quebec Premier Rene) Levesque, you saw last week, has nothing against the monarchy."

Viau was referring to a defence of the monarchy given last week by the 10 premiers, including Levesque, during a conference in Regina.

The premiers were reacting to constitutional proposals by Prime Minister Trudeau that many have interpreted as lessening the monarch's role in favor of the governor general.

Trudeau had also proposed transforming the Senate into a house of the federation, composed almost equally of provincial and federal appointees.

The bar association's proposal for an upper chamber more closely resembles a suggestion by the Progressive Conservative opposition to make the Senate a house of the provinces. The bar association says the principal function of the upper house "would be to review federal legislation having significant regional impact."

"The results of a vote in the upper house would be equated with a "national consensus."

A two-thirds majority in the upper house would be required to pass legislation on **federal-provincial shared-cost programs and general economic objectives affecting the provinces.**

The upper house would also have to approve measures relating to interprovincial trade, and any move by the Commons to introduce emergency power legislation, such as the War Measures Act, when there was no war, invasion or insurrection.

Many of the bar committee's proposals are similar to those in Trudeau's constitutional package, which he has said he hopes to see fully enacted by July 1, 1980.

The committee did surpass Trudeau in urging new powers for the provinces, both through the new upper house and by giving the provinces greater control over cultural affairs.

The committee proposed an amending formula for the constitution similar to one endorsed by most provincial governments in 1971 at a conference in Victoria.

Changes would have to be approved by Quebec, Ontario, two Atlantic provinces and two western provinces. One of the western provinces would have to be either Alberta or B. C.

No home power this century

Fusion power 'long way off'

WASHINGTON (AP)—An experimental fusion device which achieved a temperature of 60 million degrees Celsius—10,000 times as hot as the surface of the sun—is a significant step toward the goal of fusion power, but there is still a long way to go, according to Dr. John Deutch, energy research director for the U.S. government.

"The results at Princeton, I don't believe, will affect our present time frame," Deutch said Monday, enlarging on weekend reports of a fusion breakthrough by scientists at Princeton University.

He said the department expected scientists to demonstrate the feasibility of fusion power in the early 1980s by developing reactors producing more energy than needed to run them.

Through the rest of the 1980s and into the following decade, researchers would assess engineering problems and design commercial reactors. A demonstration power plant should be operating by the mid-1990s, Deutch said.

Commercial power from fusion plants should be going into homes in the United States "sometime in the first decade of the 21st century," he added.

Fusion opens the way to virtually unlimited energy, produces little radioactive waste and poses little threat to the environment.

Present nuclear fission plants have been criticized for producing large amounts of nuclear wastes and also producing fuels that can be diverted for nuclear weapons.

The Princeton development shows the feasibility of attaining one of three critical factors needed for a self-sustained fusion reaction. Besides high temperatures, the gaseous fuel must be concentrated in a compact area to assure atomic collisions, and it must be held or confined in this way long enough to sustain the reaction.

All three factors—temperature, density and confinement time—have not yet been achieved simultaneously.

A MAZDA GLC COMES WITH STANDARD FEATURES A VW RABBIT DOESN'T HAVE. AND GOES FOR ABOUT $1,200* LESS.

COMPARISON CHART OF GLC DELUXE STANDARD FEATURES	GLC DELUXE	RABBIT DELUXE
SPLIT REAR SEATS	YES	NO
ELECTRIC HATCH RELEASE	YES	NO
REAR WINDOW WASHER & WIPER	YES	NO ($105 OPTION)*
TINTED GLASS	YES	NO ($115 OPTION)*
LOCKING GAS COVER	YES	NO
TRIP ODOMETER	YES	NO
WALK-IN DEVICE IN FRONT SEAT (2-DOOR MODEL)	YES	NO
COLUMN-MOUNTED SWITCHES (LIGHTS-WIPER WASHER)	YES	PARTIAL
WHITEWALL TIRES	YES	NO

The VW Rabbit is one of the better small economy cars you can buy today. It's also one of the most expensive.

If, you've got the extra money to throw around, then there's no problem. But, if paying from $5,545* for an economical car isn't your idea of being economical, then maybe, you should consider an alternative.

The Mazda GLC Deluxe.

And, the biggest reason to consider the GLC is because in a lot of ways, it's just as good a car as the Rabbit, but costs a lot less. Some $1,200 less.

To give you a better idea of how good the GLC Deluxe is, let's compare it to the Rabbit.

And not just the regular Rabbit. The Rabbit Deluxe.

To start, take a look at the Comparison Chart. The Rabbit is widely known as one of the better equipped small cars.

Yet the GLC rivals it here. These days, a great economy car should give you great gas economy. And the Rabbit does well. It gives mileages of 72 km/gal on the highway and 47 km/gal in the city.** It's almost as good as the GLC which gives you mileages of 78 km/gal on the highway and 63 km/gal in the city.**

In the area of handling, the Rabbit has very nimble steering. In fact, it almost matches the GLC.

But not quite. You see, the Rabbit has a 31.2 foot turning circle while the GLC's turning circle is only 29.2 feet.

What does that mean? It means, it's easier to maneuver the GLC in heavy traffic, and in and out of tight parking spots.

Today, the ideal small car can't be too small inside. There's got to be some breathing room for the passengers. And both the GLC and the Rabbit give you roomy interiors. (The GLC wins on some interior dimensions and the Rabbit wins on others.) Too bad a lot of other small cars can't be so generous with room.

Also, both the GLC and the Rabbit give you plenty of cargo space. Except, the GLC gives you an added advantage the Rabbit doesn't have. Split rear seats. With them, you can fold the complete seat down flat for cargo space. Or fold either half. And leave an extra seat in the back for a third person. Both cars give you excellent visibility. Both cars give you fully reclining bucket seats. Both cars give you power assisted front disc brakes. And both cars have been thoughtfully built and thoroughly inspected. (A GLC goes through 2,500 specific checks on final assembly alone.)

In fact, as we said earlier, in a lot of ways the GLC is as good a car as the Rabbit. Which raises an important point.

If the GLC comes so close to the Rabbit which is completely out of its price class, imagine how the GLC stacks up against the cars that are in its price class. Need we say more?

MAZDA GLC
We thought of it.

mazda

*Price comparisons are based on manufacturers' suggested list prices (2-door GLC Deluxe and 2-door VW Rabbit Deluxe) available at time of publication.
**Based on Transport Canada approved test methods for 4-speed manual transmissions for GLC and Rabbit. The actual mileage you get will depend on your car's condition and equipment, your driving habits and road conditions.

The total price of a Mazda 2-door GLC deluxe including freight and dealer preparation cost is $4,508. Individual dealers may sell for less. The total price of a VW Rabbit 2-door deluxe is about $1200 more.

PACIFIC MAZDA
810 JOHNSON STREET 385-1451
Dealer Licence Number D02073A

Colonist Comment

TUESDAY, AUGUST 15, 1978

And now murder in His name?

A GOOD MANY CANADIAN churchmen, among others, will be shocked and horrified at last week's decision by the World Council of Churches to help finance the Communist supported terrorist organization known as the Patriotic Front Alliance which is now waging bloody guerrilla war in Rhodesia.

With its announcment of a grant of $85,000 to the Patriotic Front, the council's headquarters also denounced the internal settlement in Rhodesia under which Prime Minister Ian Smith and moderate African leaders have set up an interim multi-racial administration designed to lead the country to black majority rule by the end of this year.

By its incredible action at this time the World Council of Churches, which has a membersip of some 200 churches around the world seems to have forgotten its own original purpose.

According to its constitution it is *"a fellowship of Churches which accept our Lord Jesus Christ as God and Saviour", and among its aims are: the promotion of the world movements for faith and order and for life and work; the co-ordination of common action among Churches; co-operation in study projects; the promotion of a growth of ecumenical consciousness; the summoning of world conferences on specific subjects; and the support of the churches in their task of evangalism.*

Certainly with its support for this murderous gang of terrorists the council ignores its pledge to uphold faith and order and life and work. And by its outright rejection of the present interim regime which includes such moderate and highly respected African leaders as Bishop Abel Muzorewa, Rev. Ndabaningi Sithole and Chief Jeremiah Chirau — men, who, incidentally enjoy majority support among the black Rhodesians — in favor of an organization dedicated to bringing black rule to Rhodesia "through the barrel of a gun" rather than through peaceful negotiations, it makes sad mockery of its constitution.

The council also appears to have turned a blind eye and a deaf ear to the views expressed by many of its constituent members who have in recent months expressed support of the internal agreement, not the least of these being the International Affairs Committee of the Church of England's General Synod's Board for Social Responsibility, the Anglican Primate of Canada and the Anglican clergy of British Columbia.

One cannot help wondering how far the council's $85,000 will go toward financing more killings in Rhodesia to add to the Patriotic Front's grisly total, which now stands at well over 2,000, including 30 Christian missionaries among the other innocents.

Tramping out

ONE OF THE MORE exclusive fraternities held its 70th annual convention in Alaska recently, but it was a far cry from what the gatherings used to be. It was the yearly official get-together of North America's hoboes. Alas, this year's session in Anchorage had only a handful of delegates.

That is not suprising, since one of the requisites for membership in the *Knights of the Road* is riding the railways and becoming acquainted with other footloose fanciers of the rods. With the changing conditions of the railways, the hobo's life just isn't what it used to be.

Once claiming no less than 300,000 card-carrying members, the *Knights* are down to a paltry thousand or so.

As the aging box-car boffins sat down to a repast of Mulligan stew, they must have reflected on the irony of it all. Most of the few who attended travelled to the Anchorage convention by car or plane.

Joseph C. Harsch

After nine months of waiting for peace

WASHINGTON — There is little left today of the bright hopes of last November. Egypt's President Anwar al-Sadat had broken a 30-year stalemate. He said he would even go Jerusalem itself in the search for a true peace between his country and Israel. On Nov. 19 he went to Jerusalem.

That was the wonderful, hope-rousing beginning of the Sadat peace initiative. And for a time it seemed to prosper. An Israeli delegation went to a conference in Cairo. Telephone lines were opened between Cairo and Jerusalem. Technical talks began. On Dec. 25 Israeli Prime Minister Menachem Begin himself went to Egypt. For two days he and President Sadat met and talked in Ismailia on the bank of the Suez Canal.

Today, nearly nine months after that bright, fresh beginning of November, one patient man is still travelling in hope of keeping that act of initiative alive. U.S. Secretary of State Cyrus Vance was in the Middle East 10 days ago, first in Jerusalem, then in Alexandria.

But the trip was shorter than intended, and was nearly called off entirely. Mr. Vance had expected to be able to meet the Egyptian and Israeli foreign ministers together at a neutral point in Sinai. This would continue the meeting of those two men at Leeds Castle in England on July 18-19. Perhaps the Sinai meeting could have been expanded to include defence ministers and their experts. Mr. Vance intended to go on from the Sinai meeting to Jordan and Saudi Arabia.

In the meantime, Mr. Sadat has stated that there can be no more joint meetings with the Israelis unless or until they accept the concept of Arab sovereignty over the West Bank and Gaza. Israel has said that it will be willing to discuss the sovereignty issue after a five-year interim phase of limited Arab self-rule. But Mr. Begin is not prepared to recognize such Arab sovereignty now.

The White House was "disappointed" by Mr. Sadat's new position. It considered calling off the Vance trip entirely. It finally agreed to let him go. But the sad fact is that Mr. Vance is travelling, not to keep real negotiations going, but only to talk about trying to get them started up again.

The nine months in between have not been entirely wasted. The positions of Egypt and Israel have been modified, a little, through all the talks which have gone on. Egypt recognizes the validity of Israel's concern about "security." Mr. Sadat has been willing to settle for the five-year interim phase during which Israel would retain total military control over the occupied Arab territories.

In turn, Mr. Begin has agreed to let the Arabs of Gaza and the West Bank have limited home rule. They would manage their own local affairs. At the end of five years there would be new discussions about the long-term future.

The breaking point has been over police power and sovereignty. Mr. Sadat has insisted that the Arabs should police themselves. And he has insisted that, subject to minor border adjustments, the land of Gaza and the West Bank are Arab and must eventually again be Arab lands. He cannot accept the unlimited extension of Jewish settlements in the occupied territories.

In practical terms, Mr. Begin is holding out for terms under which Israelis would be able to take over gradually more and more of the land of Gaza and the West Bank for Jewish use and occupancy. The Arabs would be squeezed gradually into less and less of the land and many of them, perhaps eventually most of them, would leave Palestine and move elsewhere in the search for better economic opportunity.

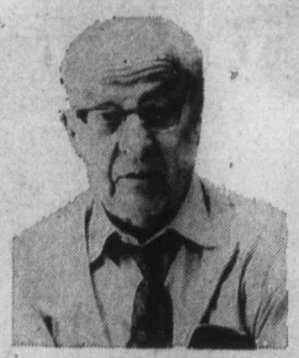

Mr. Sadat cannot accept responsibility for giving Israel the opportunity to convert what is now Arab land occupied by Arabs into Jewish land occupied by Jews. But Mr. Begin, even while saying everything is open to negotiation, has never really budged from his insistence that Gaza and West Bank belong by Biblical right to the Jews.

Mr. Sadat's position is based solidly on UN Resolution 242 which was drafted at the UN just after the 1967 war — with American and British diplomats in the middle of the drafting process. It calls, in effect, for restoration of Israel's existence and borders.

The United States has always based its position on 242, subject to "minor adjustments" to be negotiated. Mr. Sadat has assumed that Washington would, at some point, use its influence with Israel to require Israeli compliance with the substance of UN 242.

This is really what the present break in negotiations is all about. Mr. Begin's position in substance rejects 242. The United States officially supports 242. The Arabs repeatedly have been given every reason to think that Washington at some point would say to the Israelis, "Either settle on the basis of 242 or there will be no more American economic and military aid."

Mr. Carter has never dared to take that position. The last American president who would, and did, make Israel respect his wishes was Dwight D. Eisenhower. The Israelis (with the French and British) had taken Sinai during the 1965 war. He told them to get back to their own recognized frontiers. They did.

Thus the impasse today is really between Israel and Washington, not Israel and Egypt. If Mr. Carter backed the official American position and fulfilled promises to the Arabs as firmly as President Eisenhower, there would be a peace agreement in the Middle East today. In effect, President Sadat has said to Washington: This is the time for you to deliver on your promises.

Unless Mr. Carter does deliver, it seems likely that the Sadat initiative will go into the deep freeze for at least as long as Mr. Begin is prime minister of Israel.

(c) The Christian Science Publishing Society

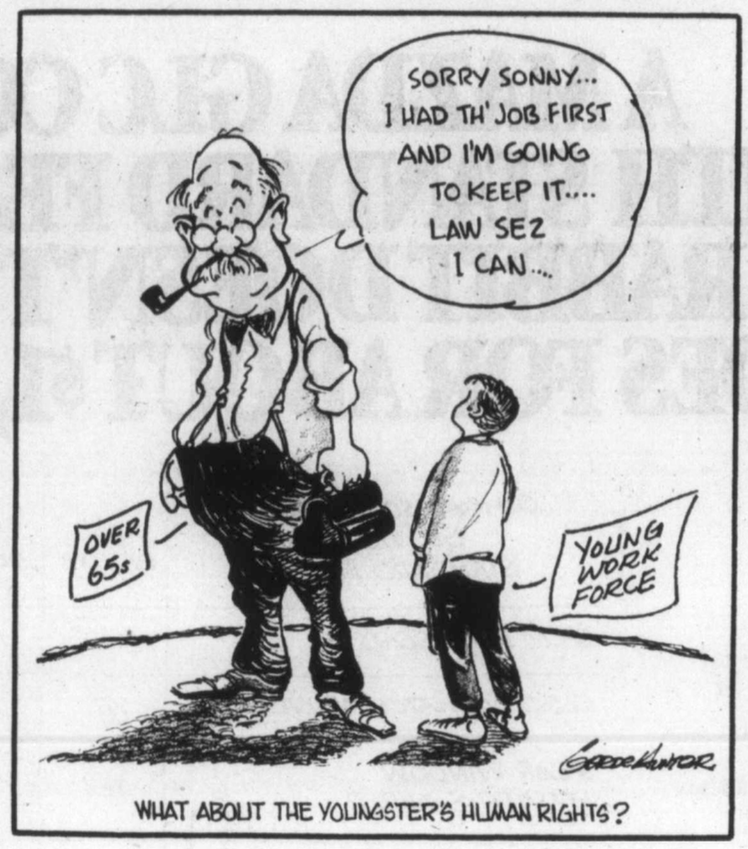

TEST-TUBE BABIES

A split among the moralists

By ROBERT DI VEROLI

SAN DIEGO — The spectrum of religious opinion on test-tube babies, a form of artificial insemination, runs from outright endorsement to blanket condemnation.

Official Roman Catholic teaching condemns the practice, as do most conservative Protestants, while liberal Protestants and some Catholic theologians look upon the procedure more favorably.

Artifical insemination, again in the news because of the world's first test-tube baby born to Mrs. Gilbert Brown in London, was condemned by Pope Pius XII in 1951.

Few Protestant bodies have made any sort of formal pronouncement on the matter, however.

"Protestant views on this sort of intervention run the gamut from absolute prohibition to euphoric, enthusiastic approbation," says the Rev. Dr. Harmon L. Smith, a Duke University Divinity School moral theologian.

The main objection to artificial insemination of any kind is that it is unnatural to separate baby-making from love-making.

Some say this also leads people to think of the end result as a thing or product rather than as a human life.

It is also claimed that some of the steps used in the procedure are themselves immoral. Obtaining the husband's sperm through masturbation would, for some, be one example. Another would be the experimental development and discarding of many zygotes, or fertilized ova, in developing the technique itself.

Some, principally Catholics, would regard this as tantamount to abortion.

Although the pope's 1951 statement is held by many to be the church's official teaching on the matter, many of the more well-known Catholic theologians today disagree with it.

The Rev. Norbert J. Rigali, chairman of the University of San Diego (Calif.) Religious Studies Department, says there is no really official Catholic position on the question.

The Brown case was so unforeseen at the time, that "whatever was said about artificial insemination in the past didn't envision this kind of case," Rigali said in an interview.

"I suspect that most contemporary American and European moralists would have no particular difficulty with this particular case," said Rigali, himself a moral theologian.

But the Rev. Paul Marx of The Human Life Foundation in Collegeville, Minn., also a Catholic, unhesitatingly called the Brown case "entirely immoral."

Marx said Pope Pius XII established the norm for Catholics in 1951 when he told a meeting of Italian midwives that artificial insemination is immoral "because the beginnings of life should come from a loving union of a husband and wife in the sacrament of marriage.

"I would think that in the Brown case, where the union of sperm and ovum took place in a test-tube and then was implanted, is even worse and absolutely contrary to nature," Marx said in an interview.

There is no way, moreover, that Catholic theology could justify scientists' producing and discarding countless fertilized ova in their test-tube baby research, Marx added.

But Rigali said the Brown case is a concrete example of a couple who took the most loving action available to them.

"If you look at this particular case in the concrete, this was the most loving union possible for this particular couple in which this particular woman's fallopian tubes were blocked," he said.

Dr. William May of the Catholic University of America in Washington, D.C., however, says the pope's 1951 statement stands as the official church teaching even though most Catholic theologians, "or at least more prominent ones," might oppose it.

May says the pope held artificial insemination is immoral "insofar as it converted the family hearth into a laboratory and separated the life-giving aspect of human sexuality from its life-giving or love-giving dimension."

Mays says he agrees with Methodist theologian Paul Ramsey and others who say artificial insemination is wrong because it drives a wedge between the love-sharing and life-giving aspects of human sexuality.

(c) Copley News Serive

Lubor J. Zink

A world war of aggression the Soviet Union is waging

OTTAWA — "If nuclear holocaust ever comes," Brian Crozier writes in his new book *Strategy of Survival*, "it will be World War IV." In the assessment of the Director of the (London) Institute for the Study of Conflict, World War III has been on since the mid-1940s and so far the West as been losing it. Not because it is the weaker side in the global conflict but because most of us have failed to realize (or refuse to admit) that we are the target of totalitarian aggression.

The aggression is not of the traditional type people recognize easily. So "those who think of war exclusively in terms of involvement of vast armies or (in contemporary terms) of the use of weapons of mass annihilation," says Crozier, "entirely miss the point." World War III is "a different kind of war, 'fought' for the greater part with non-military techniques, such as subversion, misinformation, terrorism, psychological warfare and diplomatic negotiations . . ."

Another striking feature of World War III is that, unlike all previous wars, it "has been almost entirely a unilateral war of expansion from the Soviet land mass: a war of aggression, with the rest of the world at the receiving end. The Western powers have occasionally reacted, when their individual inerests appeared to be threatened . . . But there has been no concerted response."

What is the objective of this unorthodox war? Crozier presents maps showing the relentless expansion of the Soviet empire, particlarly since the 1939 Stalin-Hitler pact, and says: "It is surely quite plain for those who take the trouble to see facts as they are, that the aims of the Soviet Union can be defined in strategic terms only as world domination." Soviet spokesmen do not, of course, use that term. They talk of the "need to defeat capitalism" (what capitalism were they defeating in, say, Laos or Angola?) and they constantly refer to "the struggle

between two world systems." What they really mean by these catch phrases of Marxist semantics, Crozier says, is "the pluralist and representative systems of the West, which happen to function properly only in liberal, free market and free enterprise environments." In any case, *Pravda* clarified the Soviet strategic objective beyond any doubt when it declared on Aug. 22, 1973 that the struggle between the two world social systems would continue "until the complete and final victory of communism on a world scale."

Since the Kremlin's objective is not limited to "the free world" (or "the West"), Crozier refers in his book to *The Target Area* of Soviet imperialism. The term is comprehensive and gets over the difficulty users of the "The free world" label have in explaining how military dictatorships ad autocracies can be lumped together with the democracies.

Crozier points out that while we may not like many of the restrictive non-Communist governments, they do not smoother freedom entirely, as susceptible to change (as we have seen in Greece, Portugal and Spain), and are thus vastly preferable to the totalitarian structures which destroy the very roots of pluralistic society and cannot be shaken off once they get firm hold of a country.

At the heart of Soviet power, and of the threat it represents to all other countries, lies the Marxist ideology which transcends national boundaries. Leninism, says Crozier, "added two main ingredients to Marxism; a successful technique for seizing power, and a range of techniques for extending the ideology of Marxism-Leninism all over the world."

While Leninism imposes the permanent duty on Communists to spread everywhere, the ideological thrust would in itself pose no great problem. It is Soviet state power which has turned the combination into a deadly threat. Crozier capsules this threat into one sentence: "The party that rules the U.S.S.R. believes that it is entitled, in the name of history, to perpetuate its own power and to extend it to all other countries."

Since *The Target Area* embraces all non-Communist countries, we are, Crozier writes, "whether we like it or not, in the same boat as Rhodesia and South Africa, Chile and Uruguay, or Brazil and South Korea." Thus all of us are — again whether we like it or not — "involved in the struggle against the spread of irreversible totalitarianism."

South Africa is of pivotal importance to the entire *Target Area*, not only in strict military terms but also in terms of essential minerals. Says Crozier: "Should South Africa ever fall under Soviet control, the U.S.S.R would have completed its stranglehold on Western Europe's economic future." After that, North America would be indefensible.

(c) Toronto Sun Syndicate

Today in History

The Prince of Wales, later Edward VIII and subsequently Duke of Windsor, arrived in Canada 59 years ago today — in **1919** — for an official tour that included the opening of the New Quebec bridge Aug. 22 and laying the cornerstone of a tower of Canada's new Parliament buildings Sept. 1.

1549 — The first Christian missionaries arrived in Japan.

In dignity

The Globe and Mail

Politely but firmly, Kitchener's old people have said they don't want any special public transit fare concessions. They don't want free rides, and they don't want a suggested bus fare cut from 25 cents to 15 cents. They say they want to contribute their share to transit costs.

The response will fall strangely on some ears in this grasping world. It will seem that age has robbed Kitchener's elderly of their power to reason, of their right to squeeze out of the system anything that can be obtained from it. Their gesture may produce sneers — possibly even anger that a dangerous precedent has been set.

But it is nothing more menacing than a display of dignity and independence. It probably isn't catching.

The Daily Colonist.

1858 1978

Published every morning except Monday by The Colonist Publishers at 2621 Douglas Street, Victoria, B.C., V8W 2N4, a division of F. P. Publications (Western) Limited. Second class mail registration number 0516. All undelivered copies or any notices respecting changes of address are to be sent to the above address. Member Audit Bureau of Circulation.

RICHARD BOWER
PUBLISHER AND EDITOR-IN-CHIEF

LLOYD BAKER
ASSOCIATE EDITOR

FRED BARNES
MANAGING EDITOR

Letters to the editor

To be considered for publication in entirety or in part, letters to the editor should be on subjects of general interest, brief and to the point and, preferably, typed. Pen-names will be used, if requested, but all letters must be signed by the writer whose address also must be included.

Hospice need studied

It has been interesting to read in your paper during the past weeks of the need of a hospice for Victoria.

We of the Juan de Fuca Hospital Society are acutely aware of this need.

Several times we have been approached by people, without relatives, who have been told by their doctor they have a terminal illness — asking if they may reserve a bed for themselves.

A hospice is not a new idea. St. Christopher's Hospice in England has successfully been fulfilling this role for some years and there are one or two in Canada. The Juan de Fuca Hospital Society is studying the need and is looking forward to that time when a hospice will become a reality for the citizens of Victoria.

FRANCES THOMPSON,
Chairman of the Board,
Juan de Fuca Hospital Society,
567 Goldstream Ave.,
Victoria.

Second growth dulls beetle bite

The Akamina-Kishinena area of southeastern British Columbia has received considerable publicity during the past two months and, in particular, the existence (or non-existence) of a mountain pine beetle infestation in the lodgepole pine forests in the area.

The most recent field assessment has provided up-dated information on the infestation and, in view of the public interest, this letter attempts to briefly outline the current picture. Incidentally, the field assessment team included a member of the Canadian Forest Service recognized as the most authoritative mountain pine beetle scientist in Canada.

Immediately to the west and adjacent to the Akamina-Kishinena area, a tenfold increase in infestation occurred in the lower Flathead area in 1977. Large areas are now "turning color" and a salvage logging program is underway to salvage the dead and dying lodgepole pine forests.

In the Akamina-Kishinena area itself, the scattered spot infestations that were present in 1976 have expanded five to ten fold following the 1977 beetle attack. Thus, we expect the history of the lower Flathead area to be repeated in the adjacent Akamina-Kishinena area as being the general history of the infestations in the East Kootenay region. The 1977 attacked trees are just now beginning to turn yellow in color and are in the process of dying. The trees being attacked are, in general, the larger trees and those on south-facing slopes. This is following the regular pattern that has been generally evident in the East Kootenays where the trees on the southern and western aspects are attacked first.

Moderate to heavy mountain pine beetle larvae and young adults were present in all 1977 attacked trees that were examined. In mid-August, the young adults will emerge from the 1977 attacked trees to attack new trees. The trees attacked in 1978 will begin to turn yellow and die during 1979 as the process repeats itself.

Considering the density of the beetle broods in the currently infested trees (1977 attacked trees) the scientists expect the number of infested trees in 1978 will, at the least, be equal to that infested in 1977.

While the current mountain pine beetle infestations are occuring in the mature lodgepole pine forests in many parts of the province, there is no more serious infestation than in the East Kootenay region where the infestation has reached most serious proportions. Apart from the potential of control by future weather patterns, there is no practical control of the mountain pine beetle infestation known except the salvage logging of dead, dying or immediately susceptible mature lodgepole pine forests.

Since the mountain pine beetle normally attacks older lodgepole pine forests, the long-term future looks brighter where interior lodgepole pine "second growth" forests will be grown and harvested in a shorter rotation period.

W. YOUNG,
Assistant Chief Forester,
Ministry of Forests.

Punch

"You'll be laughing about this in ten years' time — even if it's only posthumously!"

Bigger fight than E & N

This is a copy of a letter I have written to Lyle Kahl, chairman of the Save the E&N Railway committee.

Some members of my family and myself sent in a form published in *The Daily Colonist*, saying that we wished the E&N Railway to carry on its operations up-Island. I received an answer, asking for money. I'm sorry, but I don't have any money to support it. I would think that, the way the train is being filled lately, it could support itself without donations. However, if money is needed, how about the government and the railway company paying the bill. They will make the profits.

I should prefer to send money, if I could afford it, to support those that cannot speak for themselves. This is a life and death matter.

I should prefer to support a program to buy new traps, so that the native people and other needy trappers could turn in their old cruel leg-hold traps and snare traps, and be given new humane ones, patterned from one of the 158 plans of humane traps, not all yet tested, sent into the government.

What on earth was the sense in testing muskrats from Manitoba in leg-hold traps in the laboratories at the University of British Columbia, when it is a known fact it is a very cruel death?

As far as I am concerned, I wish that trapping could be abolished altogether, but for the time being, please help abolish the worst traps and destroy them forever.

I don't think that Sam Bawlf should be head of this part of the recreation and conservation ministry. I can't understand how a study, costing $36,000, could be made this year on the relations between the wolf and the caribou.

MRS. OLIVE M. V. HAMILTON,
56 Sims Ave., Victoria.

They stand as light unto world

Mormon picture was painted off-color

It was with interest that I read your July 29, article on Page 39 of *The Daily Colonist*, entitled Guarded Mormons build themselves a perfect world. I expected to be reading the following:

● That the Church of Jesus Christ of Latter-day Saints, referred to as the Mormon Church, was founded by a prophet of the Lord having received authority from Jesus Christ to re-establish His church upon the earth in these latter days.

● That it is the only church organized in exactly the same manner as the original Church of Christ with 12 apostles, a living prophet, seventies, alders, deacons, priests, and all the various offices referred to in the New Testament, with all the powers thereof restored.

I thought also I might perhaps read about the wonderful way of family life of the Mormon people. How the Family Home Evening Program in existence since the 1930s has been adopted by many other churches throughout the world. Or perhaps about the fine system of education and Brigham Young University being one of the most outstanding institutions of higher learning in North America.

Or perhaps about the Indian Placement Program, and the educational facilities designed to aid our native peoples. Or the renowned Cultural Centre in the Hawaiian Islands designed to preserve the heritage and culture of that beautiful country.

Or the tremendous contribution of such groups in entertainment as Donnie and Marie Osmond who have been selected by the Parent-Teacher Association of the United States as one of the 10 programs on U.S. television that contribute to preserving the family way of life.

Or the world-renowned Mormon Tabernacle Choir, who have performed at more presidential inaugurations than any other group in the United States.

Or perhaps about the wonderful rules of health, and the recent survey that indicated that Mormons, because of abstinence from alcoholic beverages, caffeine, tobacco and other harmful substances, have a much lower rate of cancer, heart disease and related illnesses than the average American, as reported in *Family Circle*.

Or perhaps about the ordinary Mormon on the street. You can spot them just about every time. They're the ones with the smile on their faces and the warm handshake to greet you. If you don't believe me, visit Salt Lake City sometime; or even closer to home, our own chapel on Quadra Street.

Instead, what I read was of an apostate group who have undoubtedly been excommunicated years ago for refusing to abide the direction of a prophet of the Lord. A group of people who are fearful of strangers and who have isolated themselves from the world and whose progression is hindered.

I realize there is freedom of the press, but to paint this kind of picture is certainly an injustice to a people who courageously defended their faith with their lives, and pioneered and colonized a harsh and forbidding land; who today stand as a light unto the world, and who truly practice the Saviour's admonition: "Do unto others as you have them do unto you."

MRS. JOY STEVENS,
976 Doumac Ave.,
Victoria.

Loto Canada's new game will complement others

During the past few weeks there has been considerable coverage given to the disagreement between federal and provincial governments concerning the introduction of a new lottery game by Loto Canada and, more generally, the distribution of Loto Canada revenues.

Unfortunately, some of the statements which have been made have been quite inaccurate, and have created unnecessary apprehensions on the part of many British Columbians. I would like, through this letter, to clarify this situation for your readers.

By way of background, I should explain that lotteries in Canada were not legal until 1969. At that time, legislation passed by the federal government allowed the operation of both a national lottery (which has become Loto Canada) and smaller lotteries operating under the jurisdiction of provincial governments. There is no question that, from the start, both levels of government have been involved in the lottery field.

As you may recall, Loto Canada was initially introduced to allow Canadians — on a voluntary basis — to assist in the financing of both the 1976 Olympic Games and the 1978 Commonwealth Games. Revenues from Loto Canada sales have been distributed on the basis of the following formula — a formula which was adopted with the consent of all 10 provinces:

● 82.5 per cent of net revenues towards the cost of the 1976 Olympics and the 1978 Commonwealth Games;

● 12.5 per cent of net revenues to the provincial governments. This is distributed in the same proportion as the number of tickets sold in each province;

● 5 per cent of net revenues to the Fitness and Amateur Sport branch of the government of Canada to assist in financing sport and recreation development programs.

Approximately $2 million of Loto Canada funds have gone to finance Fitness and Amateur Sport's Game Plan and Information Service. Game Plan has been a key factor in raising Canada's world position in international competitions. Through Game Plan, Canadian athletes have been sent to over 200 international events since December 1976. While travelling, Canadian athletes receive transportation, accommodation, coaching and medical assistance through Loto Canada funding.

The formula makes it clear, though, that the revenues from Loto Canada are used for the benefit of all Canadians — both through our federal government to assist with athlete development and the construction of facilities for international events, and through the funds forwarded to each provincial government.

Since its inception, Loto Canada has forwarded to British Columbia over $1,119,000 for use as the provincial government sees fit.

This funding formula expires at the end of 1979, when the federal government's commitments to the Olympic and Commonwealth Games will have been fulfilled. There has been some confusion over reports that Loto Canada itself was to have ceased operations at the end of 1979. This is not the case and it has never been the intention of the federal government to have Loto Canada cease operation at the end of 1979.

The question of a new Loto Canada revenue-sharing formula is one which was raised at the recent federal-provincial Lotteries Conference, and is one which I hope to resolve in discussions with my provincial counterparts during the coming months. At the present time there is not agreement on the subject, and I think it is safe to say that this disagreement is at the root of at least part of the current controversy.

I want to emphasize that, following the termination of the existing revenue-sharing formula, it is not the intention of the federal government to retain all revenue from Loto Canada's $10 and $1 games. In fact, during the federal-provincial ministers meeting, I placed before the provincial ministers a proposed formula to share (after 1979) the net revenues of both the current $10 game and the new $1 game. It is my strong conviction that the British Columbians will gain — not lose — from the new Loto Canada activities.

Turning specifically to the new $1 ticket computerized lottery, I want to make it very clear that this is **not** a "slot machine" or "instant jackpot" type of game. The new Loto game will allow players to choose a series of six numbers between 1 and 49. If three, four, five, or all of the player's numbers match any of the six numbers subsequently selected in the weekly draw, the player wins a set prize. In addition, a seventh, complementary number is drawn and a special prize is awarded to players who have selected, in any order, five correct numbers and whose sixth number matches the complementary number. When the system is fully operational an estimated 250,000 prizes will be awarded each month.

The game will be played through computer terminals located at selected Loto Canada outlets across the country. These terminals will simply provide receipts verifying the player's selection. There is no type of instant money jackpot whatsoever involved in this concept.

It is our expectation that the new game will provide the Canadian public with an additional and different means of participating in lotteries. Rather than being intended to supplant existing provincial lotteries, we believe that it will complement these games.

I recognize fully the concern expressed that this game — because it is operated on a computer terminal basis and does not require "salesmen" — will reduce the amount of commission revenue available to volunteer organizations and service clubs which sell tickets for the Western and Provincial lotteries. Loto Canada market surveys, however, do not indicate that the new $1 ticket Loto game will have a major impact on the sales of these lotteries.

You may have been informed that the federal government had requested provinces to withdraw from the Western Express and the Provincial games in order to participate in the new Loto Canada game. This is not the case. There is nothing to stop the provinces from continuing to market their own lottery products, including the Western Express and the Provincial.

In addition, Loto Canada fully recognizes the valuable community role played by these organizations and is currently finalizing plans which will allow service and volunteer organizations to benefit financially from the success of the new game. I am assured by Guy Cousineau, president of Loto Canada, that these plans will be made public very shortly.

IONA CAMPAGNOLA,
Minister Responsible
for Loto Canada.

Dancers say thanks

The members of the Dream Dance Workshop, now known officially as the Spectrum Dance Circus, wish to extend their thanks and gratitude to the citizens of Victoria who attended the workshop performance in Market Square July 21-22. The response we received during and after the performance confirmed our belief that there is indeed an appreciative audience for dance in Victoria.

C. DARLING,
Artistic Director,
Spectrum Dance Circus.

Police union

Concerning the suggestion that we amalgamate the municipal police forces, let us not do anything so foolish.

At present the city and Oak Bay forces are efficient, well run outfits with a high morale — something we should be very proud of and are apt to take too much for granted. Saanich and Esquimalt police may be equally good for all I know. I have not had occasion to deal with them.

When we are lucky enough to have police forces of this calibre surely it would be wisest to leave things as they are and not talk of amalgamation.

JAMES E. MATHEWS,
476 Transit Road,
Victoria.

Royal Smiles

I would like to say first that I have never had too much interest in the present Royal Family. But when I stood at the Parliament Buildings I was very moved when I saw Princes Philip and Andrew smile at the crowd gathered to welcome them to Victoria.

Never have I seen two such handsome men capture the hearts of a group of people. Although I had no camera, I will always remember the wonderful smiles they gave.

BEVERLY THOMAS,
1830 Fern St.,
Victoria.

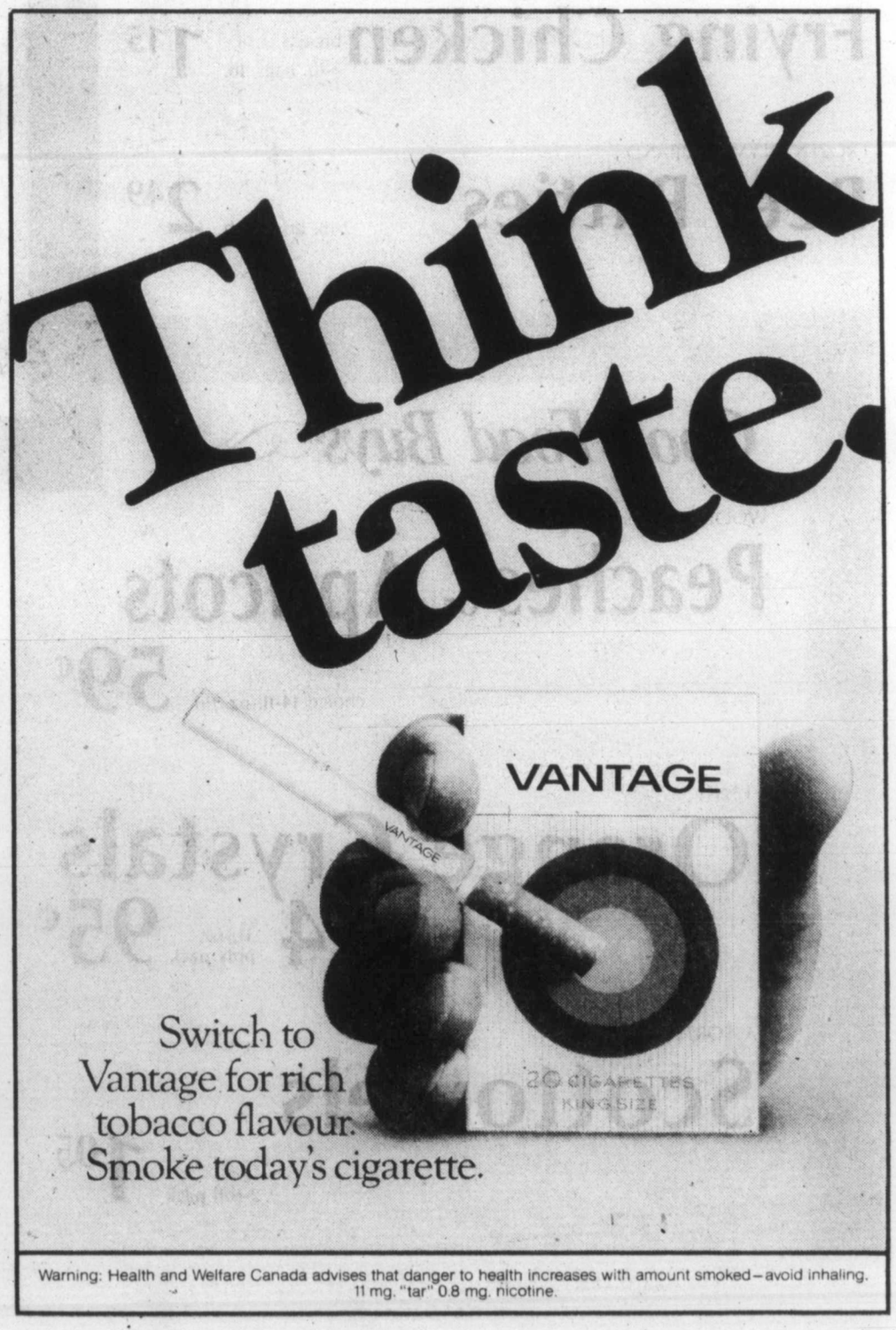

Warning: Health and Welfare Canada advises that danger to health increases with amount smoked—avoid inhaling. 11 mg. "tar" 0.8 mg. nicotine.

Woodward's 86th BIRTHDAY SALE

Stock up with some outstanding values this week at Woodward's. You will see why we have been satisfying customers for 86 years during our Birthday Sale.

Always Good Value

WOODWARD'S FROZEN
Fancy Peas assorted sizes, 5-lb. bag **1.89**

WOODWARD'S AUSTRALIAN
Cheddar Cheese mild, random cuts cryovac, per lb. **1.69**

MOM'S
Margarine ¼'s Pack, 3-lb. carton **1.79**

Good Meat Buys

GAINERS FULLY COOKED
Cottage Rolls cryovac pieces, lb. **1.65**

B.C. GROWN FROZEN
Frying Chicken breasts, 3 or 5-lb. bags, lb. **1.15**

FROZEN OLYMPIC BRAND
Beef Patties 2-lb. box, each **2.49**

Choice Meat Values

B.C. GROWN FROZEN
Turkey Drumsticks lb. **49¢**

FROZEN B.C. GROWN GRADE A
Roasting Chicken 5 to 7 lbs., lb. **1.09**

PIGGY BANK
Bacon 16-oz. vac pak, each **1.65**

PREVIOUSLY FROZEN SMALL
Side Spareribs lb. **1.55**

Good Food Buys

WOODWARD'S
Peaches or Apricots choice 14-fl.-oz. tin **59¢**

TANG
Orange Crystals 4 3½-oz. poly pack **95¢**

ASSORTED COLOURS
Scottowels 2-roll pack **1.05**

A Western Canadian

DAD'S
Oatmeal Cookies 28-oz. pkt. **1.69**

WOODWARD'S SUPREME BLEND
Tea Bags pkt. of 120 **3.59**

WOODWARD'S CALIFORNIA
Baking Walnuts 16-oz. bag **1.99**

WOODWARD'S NO. 1
Liquid Honey unpasteurized, 1-lb. jar **1.15**

WOODWARD'S WHITE
Albacore Tuna solid 7-oz. tin **1.19**

WOODWARD'S PINK
Grapefruit Juice 48-oz. tin **59¢**

WOODWARD'S LIQUID
Bleach 128-fl.-oz. bottle **99¢**

Always Good Choice

WOODWARD'S PROCESS
Cheese Slices
regular, thins, 2-lb. pkt. 3.39

HEINZ
Tomato Ketchup
32-fl.-oz. keg 1.29

WITH OR WITHOUT GARLIC
Bick's Dill
polskie, 32-fl.-oz. jar 99¢

Fresh Produce

CALIFORNIA FRESH
Honeydew Melons
great in fruit salads, each 79¢

CALIFORNIA FRESH
Green Peppers
serve stuffed with hamburger 2 for 79¢

CALIFORNIA FRESH
Avocados
hasse variety, large size, each 59¢

Good Buys this week!

GRADE CANADA No. 1
Prune Plums
lb. 49¢

and

B.C. GROWN
GRADE CANADA DOMESTIC FRESH
Peaches
lb. 49¢

French Bread
16-oz. loaf 62¢

WHOLEWHEAT
Bar B Que Buns
6 for 55¢

WOODWARD'S
Mayonnaise 24-fl.-oz. bottle 1.15

1000 ISLAND
Kraft Dressing 16-fl.-oz. bottle 1.05

Company Since 1892

ROVER
Dog Food 25½-oz. tin 39¢

SCOTTIES
Facial Tissue assorted colours, pkt. of 200 59¢

PUSS N BOOTS
Cat Food All flavors 15-oz. tin 2 for 59¢

Choice & Value

CREAM OF MUSHROOM
Campbell's Soup
10-fl.-oz. tin 2 for 59¢

GREEN GIANT
Niblets Corn
fancy, 12-fl.-oz. tin 2 for 95¢

SUNRAY
Mushrooms
stems and pieces, 10-fl.-oz. tin 65¢

Prices effective August 15th to 19th. We reserve the right to limit quantities. Personal shopping only.

Woodward's Store Hours

9:30 a.m.-5:30 p.m. Monday to Saturday.
Evening shopping Wednesday, Thursday and Friday nights 'til 9:00 p.m.

Toronto trading

TORONTO (CP) — The Toronto stock market maintained a moderate advance at the close of active trading Monday.

A total of 1,568 contracts were traded on the options market, up from 1,423 Friday.

Calgary Power Ltd. topped the 57 block trades with 48,600 Class A shares at $39.88 a share, followed by two blocks totalling 2,900 shares at $39.75 and $39.88.

Halifax Developments Ltd. took second place with 35,000 shares at $2.50 a share and Hudson Bay Mining and Smelting Co. Ltd. was third with 30,000 Class A shares at $18.50 a share.

Among industrials, B.C. Packers B continued last week's climb, up 3⅞ to a new high of $75 on the strength of sharply higher earnings.

BOX SCORE

	Mon.	Fri.
Issues traded	683	700
Advances	262	275
Declines	182	194
Unchanged	239	231

ACTIVE STOCKS

Stock	Sales	High	Low	Close	Ch'ge
Simpsons	81969	$6⅞	6½	6¾	+⅛
Cdn Pac	61931	$22	21⅝	22	+½
MacMil Bl	58711	$22½	22⅛	22½	+½
ClgyPow A	58589	$40	39⅝	40	+⅛
DomFnd A	47835	$28¾	28⅜	28⅜	—⅛
Mines and Oils					
Que Sturg	30960	245	237	240	+7
HudB A	30550	$18⅞	18½	18¾	+¼
Orchan A	29710	$9	8½	8½	—¼
Manitou Br	24500	120	115	117	+2
Merland E	252930	$10	8¾	9⅞	+1⅛
Dynamar	114307	190	175	185	+9
Place Gas	46750	109	100	106	+6
Calvert Gas	38300	67	64	67	+2
Asamera O	32700	$20⅝	19¾	19¾	—¾

TSE 300 INDEX

	Close	Ch'ge	high	low
TSE 300	1225.29	+1.99	1225.29	996.88
Minerals	1028.27	—2.32	1040.23	769.09
Financ'l	1138.38	—0.97	1139.35	919.49
Oil, Gas	1592.85	+1.82	1592.85	1305.89
Industry	1009.71	+3.37	1009.71	822.68
Utilities	1375.23	+0.02	1383.95	1211.13
Consum	1114.11	+2.23	1114.11	888.77
Merch	1115.90	+3.73	1115.90	816.08
Forest	1203.54	+15.04	1203.54	834.62
Transp't	1471.54	+30.41	1471.54	1100.57
Pipeline	1456.56	+0.81	1492.94	1282.82
Manage	1443.34	+2.69	1443.34	1151.86
Comm.	1304.66	+0.19	1307.76	1006.38
Golds	1617.96	+1.36	1617.96	1205.62
Building	1904.39	—15.05	1935.02	1373.19

Up 11, down 3. Volume 3.63 million (3.98 million). Value $39.79 million ($43.74 million).

Distributed by CP
Toronto Stock Exchange—Aug. 14

Complete tabulation of Monday transactions. Quotations in cents unless marked $. z—Odd lot, xd—Ex-dividend, xr—Ex-rights, xw — Ex-warrants. Net change is from previous board-lot closing sale.

Stock	Sales	High A	Low and B	Close	Net Ch'ge
A.G.F.M	1100	260	260	260	
Abacus	10612	$6	5⅛	5⅝	—¾
Aby Gln w	1000	245	240	240	—9
Abitibi	14878	$14⅞	14½	14¾	+⅛
Abitibi 7½p	z25	$49½	49½	49½	
Abitibi 10	940	$55¾	55½	55½	—½
Acklands	200	$13⅛	13⅛	13⅛	+⅛
Action Trd	6400	110	110	110	—2
Afton Min	1000	$8⅞	8⅞	8⅞	+⅛
Agnico E	4243	$6⅝	6⅝	6⅝	+⅛
Agra Ind A	1600	$7⅛	7	7	—⅛
Akaitcho	2600	100	95	95	—5
Albany	11000	69	66	66	—1
Alt Energy	3332	$17⅛	17	17⅛	+⅛
Alta Gas A	18995	$15¾	15⅝	15¾	
Alta G C p	z40	$72⅝	72⅝	72⅝	
Alta G E p	300	$28	28	28	
Alta G F	2725	$28⅜	28⅜	28⅜	
Alta G 9.76	300	$28½	28½	28½	
Alcan	17825	$35⅞	35½	35½	—⅛
Algo Cent	1400	$20¼	20⅛	20¼	—⅛
Algoma St	8301	$23½	22½	23½	+½
AStel p	100	$28	28	28	
All-Can B	2700	480	475	475	
Allarco Dv	107	$30¼	30¼	30¼	
Almin 4½ p	z60	$38⅜	38¼	38⅜	
Am Bonza	3650	$38	37¼	37½	—½
Am Larder	6000	27	27	27	+2
Am Eagle	9600	261	247	250	—16
Am Leduc	24300	27	25½	27	+1
Andres W	3000	$20⅞	20⅝	20¾	+⅛
Ang CT 265	z50	$36	36	36	
Ang CT 315	z60	$39¾	39¾	39¾	
Ang U Dev	4000	285	275	280	—5
Aquitaine	7161	$19½	19⅛	19½	+½
Argosy	2000	27	27	27	—1½
Args 260 p	275	$33¼	33¼	33¼	
Argus C pr	100	$16½	16½	16½	
Asamera	32700	$20⅝	19¾	19¾	—¾
Asbestos	250	$40¾	40¾	40¾	—⅛
Ashland C	200	$31¼	31⅛	31⅛	—⅛
Atco A	23050	$17	16½	16⅞	+⅛
Atlas Yk	2000	15	14	15	+4
Ato Hard A	600	$20⅛	19⅞	20⅛	—⅛
BC Sugar A	100	$29¾	29¾	29¾	+¼
BP Can	6230	$18⅝	18¼	18⅝	+⅛
Banister C	3050	$11¼	11¼	11¼	—½
Bank BC	1111	$37	36¾	37	+¼
Bank BC r	7083	160	142	155	+5
Bank Mtl	12397	$23⅛	23	23⅛	
Bank N S	6791	$22⅝	22½	22⅝	
Bankeno	2300	235	227	229	—6
B Cdn Nat	1915	$17⅞	17⅛	17⅛	+¼
Baton B	1250	$12⅜	12⅜	12⅜	+¼
Bay Mills	200	$12½	12½	12½	—½
Becker B p	275	$7¼	7	7¼	
Bell Canad	9001	$58⅝	58⅜	58½	—⅛
Bell A pr	z3	$57¾	57¾	57¾	
Bell B pr	z15	$58½	58½	58½	
Bell D pr	1010	$58½	58½	58½	—⅛
Bell 2.28	300	$31⅜	31⅜	31⅜	
Bell 1.80	900	$24	23½	23¾	—⅛
Bell 1.96	1085	$27	26⅞	27	
Beth Cop A	159	$15½	15½	15½	+¼
Biltmo A p	300	$5	5	5	
Bl Hawk	2000	18	18	18	
Black P A	800	$13⅛	13	13	
Blakwod A	400	425	420	425	+5
Bombr	450	$10⅛	9¾	9¾	—⅛
Border C	500	275	270	275	+5
Bovis Cor	z113	72	72	72	
Bow Valy	8025	$37¼	36¾	37	
Bralor Res	3500	$7¾	7½	7⅝	
Bramalea	209	$11⅛	11⅛	11⅛	—¼
Brameda	9150	165	161	165	
Brascan A	10510	$16¾	16½	16¾	+¼
Brscn 8½	100	$27½	27½	27½	—½
Brenda M	6100	$12	11⅞	12	+¼
Brinco	43193	$7½	6⅞	7½	+1
BCFP	2025	$34¼	34	34	—⅛
BCFP pr	z25	$40¼	40¼	40¼	
BC Pack B	1405	$75	72	75	+3⅞
BC Phone	2045	$17½	17¼	17½	+⅛
BCPh 4.84	100	$17¼	17¼	17¼	+¼
BCPh 5.15	100	$63	63	63	—1
BCP 7.04 p	100	$24⅞	24⅞	24⅞	
BCP 10.16 p	140	$29⅝	29⅝	29⅝	+⅛
BCP 2.32 p	100	$35⅛	35⅛	35⅛	+⅛
Broul Reef	5500	38	37	37	—1
Brunswk	7469	355	355	355	
Budd Auto	2425	$13⅜	13¼	13⅜	+¼
Budd A w	1200	$5	5	5	—¼
Burns Fds	5721	$13⅛	12¾	13⅛	+⅜
C					
CC Yachts	100	295	295	295	—5
CAE A	1600	$16¾	16⅜	16¾	+⅛
Cad Frv	6910	$14⅜	14¼	14¼	—⅛
Cad Frv A	z10	$20⅝	20⅝	20⅝	
Cal Pow A	58589	$40	39⅝	40	+⅛
Cal P 4 p	z15	$54	54	54	
Cal P 7½ p	15	$103¼	103¼	103¼	
Cal P 9.80	150	$114	114	114	+1½
Cal P 2.36	425	$30	30	30	+⅛
Cal P 8¾	70	$111	110½	111	+½
Calvert	38300	67	64	67	+2
Cam Mine	2200	37	36½	36½	+½
Camflo	7150	$16½	16¼	16¼	+¼
C Chib A	1000	$6¼	6¼	6¼	
Camp RL	2950	$44¾	44¼	44¾	+¾
Can Cem A	455	$11	10⅞	10⅞	+⅛
CDC pr B	75	$107	107	107	—½
Can Malt A	100	$32¾	32¾	32¾	+½
C Nor West	8972	$12¾	12½	12¾	+¼
C Pakrs C	1000	$22	22	22	—¼
Can Perm	5550	$18¼	18⅛	18¼	+⅛
C Safway p	z12	$85	85	85	
CS Pete	27400	$7	6¾	6⅞	—⅛
Can Trust A	1200	$26	25¾	25¾	+¼
C Trust 7¼	3400	$22½	22⅛	22⅛	+⅛
C Trust 7¾	100	$23⅞	23⅞	23⅞	+1⅞
C Tung	155	$18⅜	18⅜	18⅜	
Cdn Arrow	1000	23	23	23	+2
CCablesy A	100	$18	18	18	
C Cable w	5400	64	63	64	—1
Cdn Cel	2575	$7½	7½	7½	
CGE	z10	$28¾	28¾	28¾	
CG Invest	2270	$23	23	23	
C Hidrogas	6700	470	460	465	—10
C Homestd	7850	$10⅛	9⅞	9⅞	—¼
C Hydro	3080	$11¼	11¼	11¼	
CI Bk Com	17135	$29⅜	29¼	29¼	
CIL	1360	$21½	21⅜	21⅜	
CLI Pete	500	75	75	75	+2
C Manoir A	1400	$6¼	6	6¼	+⅛
C Marconi	1300	$8⅜	8⅜	8¾	
C Merrill	2580	$20⅝	20½	20½	
CNat R	6500	320	305	305	—5
C Ocdental	3950	$23⅞	23¾	23¾	
CP Inve	8850	$22¾	22¼	22½	+¼
CP Inve pr	z75	$16	16	16	
CP Ltd	61931	$22	21⅝	22	+½
CPL A p	166	$10½	10½	10½	
C Reserve	4050	$13	12¾	12¾	+¼
Cdn Sup O	1406	$65	64¾	64¾	
Cdn Tire	880	$27½	27	27	—1¼
Cdn Tire A	2762	$27½	27	27½	
C Uiities	1434	$17⅛	16¾	16¾	—⅛
C Util 4¼ p	z16	$53	53	53	
C Util 5 pr	z16	$63½	63½	63½	
CU 10¼	700	$29½	29⅜	29⅜	
C Util 9.24	400	$28⅜	28⅜	28⅜	—⅛
C Vickers	z97	$33	33	33	
Canbra	6200	395	390	395	+5
Candel Oil	9350	$19½	18¾	19½	+⅝
Canray	23400	210	190	200	—5
Canron A	1042	$29¼	29	29	
Cara	2700	$24⅞	22¾	23¼	—1¼
Carl OK	10793	490	480	480	—5
Carl A p	150	$28½	28½	28½	
Carl B p	250	$32⅞	32⅞	32⅞	
Carma A	300	$11¾	11¾	11¾	
Cassiar	1800	$10⅝	10½	10⅝	
Celanese	4050	370	355	355	—10
Celan 175 p	700	$19½	19⅜	19½	+⅛
Ctl Est A	100	$12¾	12¾	12¾	
Ctl Fund A	100	$7½	7½	7½	+½
Cent Pat	700	165	165	165	
Chnclr	1433	155	150	155	+5
Chieftan D	1300	$28⅞	28⅜	28⅜	+⅛
Chieftain p	275	$108	106	107	+1½
Chimo	500	136	136	136	—4
Chromaco	z10	195	195	195	
Chrysler	5325	$14⅜	14⅜	14⅜	—⅛
C S 10¼	1500	$12¼	12	12⅛	
Cty Sv 8.32	100	$9¾	9¾	9¾	
Cty Sav 8¼	2050	$8⅛	8¼	8¼	—⅛
Coch Will	1700	70	67	70	+3
Cockfield	700	$5	490	490	—10
Coles Book	100	$22⅛	22⅛	22⅛	—¼
Comb Met	14000	39	38	39	+1
Cominco	4653	$29¾	28½	29¾	+1¼
Com Cap	2600	$6¾	6½	6⅝	+⅛
C Holiday I	19755	$8⅛	7¾	8	
Compr Ap	100	$13⅞	13⅞	13⅞	+⅛
Comtech	200	250	250	250	—5
Condult A	500	440	440	440	+5
Conlagas	3200	84	82	84	—5
Con Bath A	1121	$30¾	30½	30¾	
C Bath 68 w	1300	$11	10¾	11	+¼
Con Fardy	2900	360	355	360	
C Durham	2000	84	84	84	
C Morisn	4700	160	157	157	—5
Cons Prot	11161	34½	33	33	
C Rambler	1200	130	125	125	
C Rexspar	1200	76	75	76	
Con Textle	1500	290	287	287	
Con Distrb	6450	$17	16⅞	17	+¼
Cons Gas	4686	$19⅜	19¼	19¼	
Con Glass	100	$20	20	20	
Control F	1200	$6½	6⅛	6¼	
Conwest	2350	$7⅜	7¼	7¼	+⅛
Cooper C	200	$8⅜	8½	8½	—⅛
Cop Fields	1600	275	270	275	+5
Corby vt	280	$26¼	26⅛	26¼	
Coseka R	15350	$6⅝	6⅛	6⅛	+⅛
Costain Ltd	775	$12⅛	12	12	—¼
Craigmt	1204	355	355	355	
Crain R L	4400	$11¾	11⅝	11¾	
Crestbrk	1251	$8½	8⅛	8⅛	
Crwn Life	746	$57⅞	57½	57⅞	+⅞
Crwn Trst	100	$42	42	42	
Crush Intl	100	$14½	14½	14½	
Cuvier M	4000	43	41	43	—1
Cygnus A	z30	$8	8	8	
Cygnus B	z90	$8	8	8	
Cyprus	1600	$8¼	8¼	8¼	+⅛
Czar Res	4730	$23¾	23¼	23¾	+⅛
D to G					
DRG Ltd A	3650	$6	5¾	5¾	—⅛
Dalmy A	300	$8	8	8	—⅛
Daon Dev	12700	$10⅛	10	10	—⅛
Daon A	100	$7¼	7¼	7¼	—⅛
Debhld B p	z65	$72	72	72	
D Eldona	14683	122	119	120	—2
Denison	1870	$78¾	78⅜	78¾	—⅛
Dicknsn	1900	$7	6⅞	6⅞	—⅛
Digtech	7000	200	200	200	
Discovry	2120	82	81	81	
Doman I	20700	$6¾	6½	6¾	+⅛
Dome Mine	975	$95	93½	95	—¾
Dome Pete	3617	$67	66½	67	+¾
D Bridge	1356	$26	25½	26	+½
D Citrs A	800	$10⅛	10	10	—⅛
DExplor	1000	21½	21½	21½	
Dofasco A	47835	$28¾	28⅜	28⅜	—⅛
Dofasco p	z10	$66¾	66¾	66¾	
Dom Store	1417	$18¼	18⅛	18⅛	—¼
D Textle A	7100	$11½	11¼	11⅜	
Domtar	13921	$21½	21¼	21½	+⅜
Domtar pr	100	$14	14	14	+¾
Douglas L	100	$5⅛	5⅛	5⅛	
Dover Ind	100	$16	16	16	+½
Du Pont	210	$14¾	14½	14½	+¼
Dustbane	800	$8¼	8¼	8¼	—¼
Dylex L A	9300	$13	12⅞	13	+⅛
Dynmr	114307	190	175	185	+9
E-L Fin	1400	$13⅞	13¼	13⅞	+⅜
E-L Fin w	15007	190	175	190	+15
East Mal	2300	380	370	370	+5
Estn Prov	100	$5	5	5	
Ego Res	26710	$9	8½	8½	—¼
Electro A	4960	385	380	385	
Electro p	z25	$46	46	46	
Elks Stors	100	$14	14	14	+½
Emco	2600	$8¾	8⅜	8¾	
Emco w	1400	250	245	245	
EquiTrust	100	490	490	490	—10
Exquisite	310	300	300	300	—5
Extndcar	100	$13¼	13¼	13¼	
Falcon C	22820	$6⅛	5¾	6	+⅜
Fibrg Nik A	2150	$27¾	27¼	27¾	+⅛
Fed Ind A	2300	$6½	6⅜	6½	
Fed Pion	500	$32½	32½	32½	
Fidelity Tr	200	470	470	470	
Fidelty Tr p	300	$21	20⅝	21	+¼
Finning T	16105	$26½	25½	26½	+½
F Mar	2000	40	40	40	
Foodex p	2735	$8¼	8⅛	8¼	
Ford Cnda	205	$78½	78½	78½	+1½
Francana	2650	$9½	9⅛	9⅛	—⅛
Fruehauf	2100	$10	9¾	10	+¼
GEH Steel	200	265	265	265	
G M Res	6912	465	450	465	+5
GSW Cl A	z100	$7¼	6	7¼	
GSW Cl B	200	$5½	5½	5½	+¼
GSW 5 p	z12	$85	85	85	
Galtaco A	100	$9¾	9¾	9¾	+¼
Gaz Metr	z10	$6⅛	6⅛	6⅛	
G Distrb A	800	$7	6¾	6¾	
GMC	432	$74	73⅛	73⅛	—⅞
Genstar L	3077	$32	31¾	31⅞	
Giant Yk	2210	$15½	15¼	15½	+¼
Gibraltar	6100	$5⅝	5¼	5⅝	+¼
Glendale	1000	90	90	90	+9
Goldund M	8540	34½	34	34½	
Goodyear	z36	$16¼	16¼	16¼	
Graft G	400	$33	33	33	
Granduc	9800	44	40	44	+4
Gt Oil Sds	525	$7¼	7⅛	7¼	—¼
G L Nickl	6800	55	52	55	
GL Paper	z30	$33⅜	33⅜	33⅜	
GL Pap w	z10	485	485	485	
GN Fin	500	170	165	165	—5
Gt West S	5700	240	230	235	+10
G West wt	500	70	70	70	—5
G Goose A	z90	$8⅜	8⅜	8⅜	
Greyhnd C	4100	300	290	300	+10
Greyhnd	160	$20⅛	20⅛	20⅛	
Guard Cap	100	$6¾	6¾	6¾	
Gulf Can	10808	$30¼	30	30¼	+½
Gulfstrem	12500	78	77	78	+2
H to L					
HCI Hldo	400	$8¼	8⅛	8¼	
HCI Hld w	200	$5⅛	5⅛	5⅛	—⅛
Halifax D	35600	250	250	250	+10
H Group A	200	$5¼	5¼	5¼	
Hardee	1500	82	82	82	+1
Hard Crp A	1850	340	340	340	
Harlequin	13435	$13⅛	13	13⅛	+⅛
Hatleigh	15650	$6½	6½	6½	
Hawker A	3850	$8½	8⅛	8⅛	—⅛
Hayes D A	13467	$9	8¾	9	+¼
Highmont	4363	100	94	100	+4
Holinger A	5856	$43	42¼	42½	
Home A	9710	$43	42¾	42¾	
Hud Bay A	30550	$18⅞	18½	18¾	+¼
H Bay Co	6831	$23⅜	23⅛	23¼	
HB Oil Gas	600	$46⅞	46½	46⅞	+½
Husky Oil	829	$40⅞	40⅞	40⅞	—⅛
Husky A pr	441	$40½	40½	40½	+⅛
Husky B pr	247	$40¾	40¾	40¾	+¼
Husky E w	2000	$21⅞	21⅞	21⅞	+¼
Hydra Ex	z200	50	50	50	
Hy's Ltd	100	285	285	285	—10
IAC	20125	$19¾	19¼	19¼	—⅜
ITL Ind	300	390	390	390	—10
IU Intl	8162	$14	13⅞	13⅞	—⅛
Imasco A	495	$36	35¾	36	+½
Imp Oil A	46507	$21⅜	21	21	—⅛
Imp Oil B	300	$21¼	21¼	21¼	
INCO A	25632	$18⅞	18½	18½	—¼
INCO B	100	$18¾	18¾	18¾	
Inco 7.85	1100	$25	25	25	+¼
Indal	4700	$14½	14⅛	14⅛	
Indusmin	200	$11½	11⅜	11⅜	—⅛
Inland Gas	810	$11¾	11¾	11¾	
Inter-City	14063	$7¾	7½	7⅝	
Inter C B w	1700	490	480	490	
Int Div	550	250	250	250	+25
Intrmetco	400	$9¼	9¼	9¼	
IBM	273	$330	328	328	+1
Int Mogul	1005	$5⅞	5⅞	5⅞	—⅛
I Mogul A	z50	$13¾	13¾	13¾	
Int Pipe A	6270	$16¾	16½	16¾	+⅛
Ipsco	2600	$17	16¾	17	+¼
Irwin T A	6330	480	460	480	+10
Island Tel	200	$15	15	15	+¼
ISO	3700	155	155	155	+5
Ivaco A	6150	$12	11¾	12	+¼
Jannock A	1587	$20¾	20½	20½	
Jannock B	570	$20½	20½	20½	
Jannock 8	750	$15¼	15⅛	15⅛	—¼
Jannock w	1300	$13⅜	13¼	13⅜	+⅛
Jorex Ltd	12800	47	45	47	+1
Joutel	17000	8	6½	8	+1
Kaiser Re	3420	$15	14¾	14¾	—¼
Kam Kotia	10500	315	300	300	
Kaps Tran	20550	171	168	169	+2
Keeprite B	437	$11	11	11	
Kelly D A	100	$8½	8½	8½	—¼
Kelsey H	300	$23¾	23½	23¾	+¼
Kerr A A	10125	$14⅜	14¼	14¼	—¼
K Anacon	1011	19	19	19	—1
Koffler A p	600	$10⅜	10¼	10¼	—¼
Labatt A	2101	$22⅜	22⅛	22⅛	—¼
Lab Min	100	$42	42	42	—2
Lacana	10240	$6¾	6⅝	6¾	
Lacana w	3800	495	475	495	+25
Laidlaw A	500	$14⅞	14⅞	14⅞	+¼
LOnt Cem	4450	415	405	410	+5
L Shore	1085	385	380	380	—5
Lakehead	2000	31	30	31	+3
Laurasia	1025	30	30	30	—½
Lau Fin	260	$8½	8½	8½	+¼
Lau F 1.25	325	$16½	16½	16½	+¼
Leigh Inst	6720	$7⅛	7	7	
Liberian	200	$9¼	9¼	9¼	
LL Lac	175	275	275	275	—10
Livingsto	100	$27	27	27	+½
Lob Co A	z25	420	420	420	
Lob Co B	300	430	425	430	—5
Lob Co pr	210	$29¼	29¼	29¼	
Lob Ltd Ap	z15	$18⅜	18⅜	18⅜	
Lob Ltd Bo	z70	$19¼	18¾	19¼	
Lochiel	8500	320	300	315	—5
Loeb M	200	$7¼	7¼	7¼	
M to O					
MICC	1750	$11¼	11	11	—¼
MICC 8⅜	200	$25⅜	25⅜	25⅜	—⅛
Maclarn A	100	$42½	42½	42½	+¼
Mclan H A	18260	$16⅝	16½	16½	—¼
MB Ltd	58711	$22½	22⅛	22½	+½
Madeline	3550	51	50	50	+1½
Madsen	3700	114	112	114	+7
Magna Int	350	$29	28⅞	29	+¼
Magna A	3420	$31⅜	31¼	31¾	+¼
Magnason	9800	290	250	290	+40
Magnetcs	30400	214	208	208	—7
Malstc Wll	1400	280	270	280	+5
Man Bar	24500	120	115	117	+2
M Lf Gard	z75	$27⅞	27⅞	27⅞	
Maritime	620	$23⅞	23¾	23¾	+⅛
Martim A p	100	$10	10	10	+¼
Mar T 860	z101	$11⅛	11	11⅛	
Markel F	600	$6⅛	6⅛	6⅛	+⅛
Mass Fer	9225	$11⅞	11⅝	11⅝	—⅛
Mas F A	360	$19⅞	19¾	19¾	—⅛
Mas F B	3930	$19¾	19½	19½	—⅜
Matchan	7500	19	19	19	
Mc Adam	5200	31½	31½	31½	+½
Mc Intyre	2330	$26½	25¾	26½	+½
McLaghln	1000	$8	8	8	—¼
McLghl w	900	360	360	360	+10
Melcor	2600	$11⅛	11	11⅛	+¼
Mentor	2600	275	275	275	
Mercantil	5214	$14⅛	13⅞	14⅛	
Merla E	252930	$10	8¾	9⅞	+1⅛
Met Stors p	100	$15½	15½	15½	
Midcon	2800	147	141	141	—6
Mindustrl	500	$9¾	9¼	9¾	
Minrl Res	800	155	155	155	
Moffat A	450	$9	9	9	
Molson A	2563	$20⅛	20	20⅛	+¼
Mon Life	100	$56	56	56	
Monenco A	7900	$14	13⅝	13¾	+¼
Moneta P	z300	62	62	62	
Moore	1745	$36½	36¼	36¼	+⅛
Multi Acc	1871	$5	495	5	
Muncpl S L	100	$8⅛	8⅛	8⅛	
MSL p	400	$11½	11½	11½	+¼
Murphy	5600	$13⅜	13⅛	13⅜	+¼
NBU Mine	3800	96	96	96	+1
NaChrs I,	5000	62	61	62	+1
Nat Drug	1110	$11⅛	10⅜	11⅛	+1
Nat Pete	500	70	70	70	
Nat Sea A	230	$40	40	40	
Nat Trust	440	$17	16⅞	17	+¼
Nemco	13800	298	295	295	—2
Neomar	12361	159	153	158	+7
NB Tel	1027	$21	20⅞	21	+¼
NB Tel A p	125	$19¼	19¼	19¼	+½
N Goldvue	1000	9	9	9	
N Kelore	7000	17	17	17	
N Provid D	11000	50	46	47	—3
N York Oil	5625	240	235	235	—3
Nfld LP A	400	$17½	17½	17½	—¼
Nfld Tel	1400	$10¼	10⅛	10¼	+⅛
Nfld Te 885	100	$22½	22½	22½	
Nick Rim	10600	29	28½	28½	—½
Noranda A	21290	$34½	33⅞	34	—⅛
Noranda B	210	$34⅛	34⅛	34⅛	
Norbaska	5120	49	47½	47½	—½
Norcen	32979	$17⅝	16¾	17	
Norcn 150	100	$26¾	26¾	26¾	+¼
Normick P	4000	$5	470	470	—20
NC Oils	200	$11⅞	11¾	11⅞	+⅛
Nor Cl 270p	660	$36	35⅞	36	+1
Nor Tel	9915	$36¾	36	36⅝	+⅝
NTecm B	w10965	$15⅛	14⅝	15	+½
Northgat	1950	$5⅝	5½	5⅝	
Northld	z100	13½	13½	13½	
NS Savngs	525	$14¾	14¾	14¾	+¾
NS Sav 10¼	550	$23	23	23	+1
Nu-Wst A	5081	$16⅛	16	16⅛	+⅛
Nudlama	3000	37	35	37	+1½
Nufort Res	z299	18	18	18	
Numac	11600	$40½	40	40⅜	+⅛
OPI A	790	$14¼	13¾	14¼	+¼
Oakwood P	4900	465	455	460	+5
Obrien	2900	189	186	189	+4
Ocelot B	10100	$14½	14¼	14¼	—¼
Okanagan	2100	$8½	8¼	8½	+½
Orchan A	29450	395	370	395	+15
Oshawa A	17375	$8⅛	8	8	+⅛
Osisko	500	28	28	28	
P to S					
Pac Coper	11700	225	213	213	—7
Pac Nth G	550	405	400	405	—5
Pac Nth 6¼	250	$19½	19⅜	19½	
Pac Pete	1420	$39¾	39¼	39¾	+¼
Page Pet	1925	$7	6¾	6⅞	+⅛
Page Pet 7	1575	$11¾	11½	11⅝	+⅛
Paloma P	2352	$6½	6½	6½	+½
Pamour A	6000	$6¾	6½	6¾	+¼
Pamour B	200	$6⅞	6⅞	6⅞	
Pan Centr	2000	38	38	38	+1
Pancana I	4100	150	145	150	
PanCan P	700	$36	36	36	+⅜
Pango Gld	z400	53	53	53	
Pe Ben O	800	285	275	280	+5
Peerless	1000	475	475	475	+25
Pembina	31250	$7¾	7⅝	7⅝	—⅛
Pennant	20369	63	61	61	—1
P Dept S	5350	$5¾	5½	5¾	+¼
Petrofina	520	$21⅛	21⅛	21⅛	—⅝
Petrol	2500	450	445	445	—5
Pevto Oils	3500	$8⅛	8⅛	8⅛	+⅛
Pine Point	1250	$21¼	21¼	21¼	
Pitts B	100	$9⅞	9⅞	9⅞	
Pitts C	100	$9⅞	9⅞	9⅞	+⅛
Place G	46750	109	100	106	+6
Placer	600	$24⅛	24	24	—¼
Plvsr 840	275	$27½	27½	27½	+⅜
Pominex	14200	80	76	76	+1
Ponder	100	190	190	190	
Pop Shops	2500	$6	5⅞	5⅞	—⅛
Pow Corp A	5117	$18	17⅞	18	+½
Precamb	4500	310	295	305	+6
Pre Cable	200	$10¾	10¾	10¾	—⅛
Pre Trst	z20	$58¼	58¼	58¼	
Preston	2100	$18	17¾	17⅞	+⅛
Price Co	2782	$15¼	15¼	15¼	+¼
Prov B Can	1830	$16	16	16	
QMG Hldg	16000	54	53	54	+1
Qasar Pet	1550	$12½	12½	12½	+¼
Que Sturg	30960	245	237	240	+7
Radio IWC	115	$6	6	6	
Ram	2300	$11¾	11⅝	11⅝	—⅛
Ranger	4080	$16⅛	15⅞	15⅞	—¼
Rank Org	1450	$6	6	6	+¼
Ravrock	11200	192	182	185	—7
Redpath A	1148	$15½	15⅜	15⅜	—⅛
Redstone	10300	61	60	61	+1
Reed Pap A	3350	$9	8⅞	8⅞	—⅛
R Sth A	8028	$11	10¾	11	+⅜
Reichhold	4500	$11	10⅞	11	+⅛
Reich 7¼ p	2350	$14⅛	14	14⅛	+⅛
Reich wt	1200	$7⅛	7	7⅛	
Res Servic	1700	270	250	260	
Revelstk	100	$9⅞	9⅞	9⅞	—⅛
Revnu Prp	11320	119	116	116	
Rileys D	3400	140	135	140	+10
Rio Algom	933	$34½	34	34½	
Rolland	200	$7⅞	7⅞	7⅞	—⅛
Roman	888	$28½	27¾	28	—¼
Ronyx Cor	11800	245	235	240	+5
Rothm 2p	600	$19⅞	19⅝	19⅞	+⅛
Royal Bnk	4836	$33¾	33½	33⅝	+⅛
Royal Tr A	4676	$19⅛	19	19	
Russel H	4986	$12½	12¼	12½	
Ryanor	5000	6½	6½	6½	—½
St Fabien	2500	12½	12	12	—2
StL Cem A	300	$17	17	17	+¼
Sandwell A	1650	$11	10¾	11	+¼
Sceptre	2500	$7⅞	7⅝	7⅞	+⅛
Schneid p B	100	$11½	11½	11½	—½
Scintrex	3500	248	240	240	—5
Scot Lasal	1000	220	220	220	
Scot York	6100	$7	6⅞	6⅞	—⅛
Scotts A	3000	$9⅞	9¾	9⅞	+⅛
Scurry Rn	100	$22½	22½	22½	
Seagram	9790	$29	28⅞	29	
Seaway pr	1100	$5½	5½	5½	
Seco Cem	2750	$10⅛	10	10	
Shaw Pipe	200	$9⅛	9	9⅛	+⅛
Shell Can	13713	$15	14½	15	+⅜
Sherritt A	14700	$6⅜	6¼	6¼	+⅛
Siebens	5940	$34¼	33¾	34	—⅛
Sigma	200	$40½	40½	40½	+¼
Silvmq	5000	25	25	25	
Silverwd A	300	$9	9	9	
Simco Eri	200	$7½	7½	7½	
Simpsons	81969	$6⅞	6½	6¾	+⅛
Simpson S	8630	$8⅝	8⅛	8½	
Sklar M	16414	215	195	200	—15
Skye Res	1100	$8¾	8⅜	8⅝	—¼
Slater Stl	3200	$11	10⅞	11	
Slater 6 pr	250	$15	15	15	
Sogepet	400	122	119	122	+3
Sony Corp	z20	$8⅞	8⅞	8⅞	
Southm A	465	$25½	25¼	25½	
Spar Aero	3100	$8⅝	8⅜	8⅝	+¼
Spar Aero p	200	$17½	17½	17½	—⅛
Spooner	3500	46	45	46	—1
St Brodcst	4165	$14¾	14½	14⅝	+⅛
Stand I A	400	$14	13¾	13¾	+⅜
Stelco A	14255	$26⅞	26⅝	26½	
Steep R	675	270	260	265	
Steinbg A	300	$20	19¾	20	+⅜
Steintron	200	$6½	6½	6½	+¾
Strathrn A	8000	125	120	120	—5
Stuart Oil	2400	$10	10	10	
Sud Cont	5200	38	37	38	+2
Sulivan A	1325	245	239	245	+6
Superior E	z200	46	46	46	
Surpass C	400	$6½	6½	6½	
T to Z					
Tamblyn p	z75	$19½	19½	19½	
Teck Cor A	892	$7¼	7⅛	7⅛	—¼
Teck Cor B	z40	$6⅜	6⅜	6⅜	
Tel Metr B	645	$12½	12⅜	12⅜	—⅛
Teledyne	1000	$7¼	7¼	7¼	
Tex Can	885	$47¼	47	47¼	
Txsglf	4500	$23	22⅞	23	+⅛
Thom L	1000	36	36	36	+5
Thom N A	2650	$15	15	15	
Tone Craft	2400	$8⅜	8⅜	8⅜	+⅛
Toromont	540	410	405	405	
Tor Dm Bk	3770	$20½	20⅜	20⅜	—⅛
Torstar B	2971	$16¾	16½	16⅝	
Tor Sun	300	$13¾	13⅝	13¾	—⅛
Total Pet	13200	$15¾	15⅝	15½	—⅜
Total P A p	900	$30¾	30½	30¾	—¼
Toll Pet w	49500	$7⅝	7¼	7½	+⅜
Traders A	1767	$19½	19⅜	19½	
Trader 69 w	z25	$6¾	6¾	6¾	
Tr C Glass	320	450	450	450	—15
Tr Can Res	11700	204	195	203	
Trns Mt A	2510	$9½	9¼	9⅜	
Transair	500	185	185	185	+5
TrCan PL	21985	$17⅜	17⅛	17⅛	+⅛
TrCan B pr	200	$40¼	40¼	40¼	
TrCan C pr	150	$56	56	56	+¾
Travlway	100	$13⅝	13⅝	13⅝	
Treco Inc	1271	480	480	480	+5
Trimac A	1700	$23¾	22½	22½	—1¼
Trc 9.12	400	$27	27	27	—¼
Trimac wt	2350	$15⅞	15⅜	15⅜	+⅛
Trin Chib	1000	14	14	14	
Trinity Res	14800	425	400	420	+15
Trizec Crp	500	$14½	14½	14½	
Trizec w	11000	4	4	4	
Tundra	8000	17	15	15	—2
Turbo Cl A	13600	$7½	6⅞	7⅛	—⅛
Turbo Cl B	24955	$7⅛	6¾	6¾	—⅛
UAP A	100	$17½	17½	17½	—¼
Ulster Pet	4900	138	135	136	
Unicorp F	6000	170	170	170	
Un Carbid	680	$18	18	18	+⅛
UGas A	9250	$11⅝	11⅜	11½	+⅛
UGas 5½	100	$38	38	38	+½
UGas 6 pr	z5	$39	39	39	
Union Oil	2700	$19⅛	19	19	—¼
U Canso	10700	$10⅞	10½	10⅝	—⅜
U Keno	1250	$10½	10¼	10¼	—⅜
Un Reet P	11500	28	27	28	+1
U Siscoe	5120	$8	8	8	
Un Tire A	6500	240	220	240	+25
Un Wburn	900	$17	16½	17	+½
UW OG	5000	65	64	64	+4
Univr Gas	1100	$10⅞	10¾	10⅞	+⅛
VS Serv A	850	$6⅛	6⅛	6⅛	
Van Der	700	470	450	460	—10
Versti Cor	2775	$9	8¾	8¾	—½
Verstl Cor p	2850	$14⅞	14¾	14¾	—¼
Verstl C w	34925	216	202	206	—9
Vespar	5000	30	29	29	
Vestgron	700	$10⅝	10½	10½	—⅜
Vic G A	615	$36¼	36¼	36¼	
Voyager P	4000	$13¾	13½	13½	—¼
Vulcan Ind	1400	$8½	8⅜	8⅜	—¼
Wafrbord	200	425	425	425	+10
Wajax A	100	$12	12	12	+¼
Walk GW A	3835	$35½	35¼	35½	+¼
Wal Redkp	z50	350	350	350	
Wardair	6410	410	405	405	
Wrintn	3500	124	123	124	+4
Weldwod	600	$17⅜	17⅛	17⅛	—⅜
Wstburne	13750	$37⅝	35⅞	36	
Wcoast Pt	9900	$13⅛	12⅞	13	+¼
W Pet A p	1800	$26	26	26	
Wcoast T	10001	$12⅛	11⅞	11⅞	—¼
Wcoast w	59559	320	310	310	—5
West Mine	3316	445	440	445	+5
Westmill	500	96	96	96	+1
Westmill r	13300	6	4	6	+2
Weston	3540	$21¼	20½	20½	
Wstn 6pr	178	$74	74	74	
White P A	200	$18⅜	18⅜	18⅜	
Whonok A	1050	$8	7⅞	7⅞	+⅛
Wilco	19900	24	22	23	
Willroy	5405	285	280	280	—10
Win-Eld	8000	14	14	14	
Windfall	5000	12½	12½	12½	+½
Woodreef	16500	50	46	48½	—1½
Woodwd A	100	$18⅞	18⅞	18⅞	+⅛
Wrlwid	8675	$7⅞	7½	7¾	+⅛
Wr Harg	182	130	130	130	—5
YER Prop	850	$24¾	24¾	24¾	
Yk Bear	4700	$7⅛	7	7	—⅛
York Cons	1033	58	58	58	
Yukon C	1021	270	265	265	—10
Zellers A	3700	$9½	9⅜	9½	—⅛
Trust Units					
BBC R un	1000	$16⅞	16¾	16⅞	+⅛
BBC R wt	660	460	460	460	
BM-Rt un	3402	$15½	15¼	15¼	—⅛
C Perm un	1183	$8¾	8⅝	8¾	+⅛
C Realty u	1510	$8½	8⅜	8⅜	—⅛
TD Realty	1650	$27	27	27	+⅛

MARKET REPORT

Closing quotations for Monday, Aug. 14, 1978

New York

NEW YORK (AP) — The stock market was mixed in active trading Monday showing little reaction to the decline of the dollar on foreign exchange markets.

Overall the broad market showed a slight advance.

The New York stock exchange composite index of more than 1,500 common stocks rose .03 to 58.56.

Texaco, which announced that it made the first discovery of natural gas in the Baltimore Canyon, off the New Jersey coast, was the most active issue as of the 4 p.m. close.

Texaco rose ⅝ to 26¾. Exxon, also involved in the Baltimore Canyon area, jumped 1¼ to 47⅞.

CLOSING AVERAGES

	Open	High	Low	Close	Ch'ge
30 Ind.	894.23	899.17	884.27	888.17	—2.68
20 Trn.	248.59	249.85	246.54	247.76	+0.19
15 Utl.	107.04	107.58	106.43	106.87	—0.40
65 Stk.	307.86	309.49	304.96	306.33	—0.65

Stock Volumes: Indus. 2,737,200; Tran. 703,600; Utils 418,700; 65 Stk 3,859,500. Total volume 32.32 million.

ACTIVE STOCKS

Stock	Sales	Close	Ch'ge
Texaco Inc	755400	26¾	+⅝
Massey F	553600	10⅛	—⅛
Norton Sim	490100	19⅞	+⅛
AM TT	464400	60¾	—¼
LTV Corp	427500	13¼	+¼
Robins AH	331100	11⅝	—¼
Mead Corp	330500	31⅞	—1⅜
Benguet B	324700	5	+⅜
Ramada In	241300	9½	+⅜
RalstnPur	208500	14¼	
Citicorp	207700	26	—⅝
Telex Corp	204300	7⅝	
Firestone	199200	12½	—⅛
Pan Am	178900	8	+⅛
Holiday Inn	175800	21¼	+3

BOX SCORE

	Mon.	Fri.
Issues traded	1921	1900
Advances	854	871
Declines	672	618
Unchanged	395	411

QUOTATIONS

Stock	Close
Alcan	31¼
Alcoa	46½
Ald Chem	36
Al-Chlm	36⅝
Am Air	16⅞
Am Brnd	52⅞
Am Bcast	59¾
Am Can	42¾
Am El P	23⅛
Am Motor	5¾
Am Tel T	60¾
Ampex	17⅛
Asarco	16
Ashland	35⅝
Atl Rich	51½
Avco	33
Avon	60
Bell How	22¼
Bendix	42⅛
Beth St	24⅞
Boeing	72⅞
Boise Cas	31¼
Borden	29
Borg-W	31⅜
Bri My	36⅛
Brunswk	16⅞
Burl Ind	19
Burl Nor	43⅝
Burroughs	82¼
Caterpill	—
Col Bcast	61¾
Celanese	44¼
Chase M	35¼
Chessie	29¾
Chrysler	12½
Cleve El	19¼
Coca-Cola	45
Col-Palm	21
Comsat	45
Con Frt	31⅝
Con Nat G	37¾
Cont-Data	40¼
Con Ed	23½
Cont Oil	28⅝
Crown Ck	34¾
Crown Zell	36¾
Delta Air	54⅛
Disney W	45⅝
Digital E	49⅝
Dow Chem	26⅞
du Pont	128
East Air	13¾
East Kod	—
El Paso	17⅛
Exxon	47⅞
Fair Cam	36½
Firestone	12½
Ford	46¼
Gam Sko	32½
Gen Dyn	83⅝
Gen El	56
Gen Food	34⅛
Gen Mot	63⅞
G Tel El	31⅝
Gen Tire	28⅞
Ga Pac	31⅝
Gillette	30⅞
Goodyear	17¾
Greyhound	13¾
Gulf Oil	24½
Hilton	58⅝
Homestake	38¾
Honeywell	71
Houston	32
IBM	288⅝
Int Harv	38⅞
INCO	16¼
Int Paper	44¼
ITT	32½
Johns-Man	32¾
Kaiser Al	34½
Kennecott	—
Kraftco	46¼
LTV	13¼
Litton	23¼
Lockheed	36¼
McD Doug	39½
McLean	18⅝
Merck	60¾
Mer Lyn	21⅞
Minn MM	61½
Mo Pac	56¼
Mobil	65⅞
Monsanto	54⅝
Motorola	53
NCR Corp	63¾
Natomas	42⅞
Newmont	19¼
Nort Sim	19⅞
Owen Ill	23⅞
Pac Gas	24
Pan Am	8
Pan El P	42⅞
Peop G	36⅛
Pepsico	32
Phil El	18¼
Phil Morr	72½
Phil Pete	32⅝
Pit Bowes	28⅞
Polaroid	53½
Proc Gam	89¼
Pub Sv EG	23¼
RCA	31¾
Repub St	25¼
Revlon	55⅞
Rockwell	35
Schlumberg	89¾
Scott Pap	17¼
Sea Cstle	32¼
Sears	24⅞
Seatrain	13
Shell	33½
Singer	19½
Sony	8
So Cal E	26¼
South Pac	31⅛
Sperry	49
Stand Cal	42¾
Sun Oil	45¼
Teledyne	103⅝
Telex	7⅝
Texaco	26¾
Tex Gulf	20
TWA	27¼
Un Carb	40
Un Pac	50¼
Un Brd	11¼
Un Oil	51⅛
UAL Inc	40
U.S. Steel	27⅞
West Air	13
Westghse	24¼
Weyerhsr	31
Wometco	17½
Woolworth	20
Xerox	61⅛
Zenith	19⅛

FOR RENT

22,200 — ON 3 FLOORS
CORNER QUADRA and PANDORA

NEW PLUMBING, NEW ELECTRICAL
NEW FIRE ALARM SYSTEM, CARPETING

Suitable — offices — restaurant — public assembly — studio — class-rooms, etc., 2,775.00 per month

Net Net Net

384-9865 **385-7751**

8-15x

A NATIONAL REAL ESTATE DEVELOPMENT FIRM
REQUIRES A

PROPERTY MANAGER

to administer an increasing number of commercial and multi-family properties on Vancouver Island.

Responsibilities include staff supervision, establishing and administering operating budgets, leasing, property maintenance and assisting with the evaluation of new developments and property acquisitions.

To explore this position, please send resume to

VICTORIA PRESS BOX 740

HOMEOWNERS
Insure Your
CONTENTS
For Their Full
REPLACEMENT COST
Your Gordon Head Agent
Simpson Insurance
AGENCIES LTD. McKENZIE MALL
1591 McKenzie at Shelbourne
477-7234

Vancouver

VANCOUVER (CP) — Price were mixed in moderately active trading on Vancouver Stock Exchange Monday. Volume was 2,696,958.

In the Industrials, Athabaska Columbia Resources was up .20 to $2.55 on 28,600 shares. Canadian Javeline was unchanged at $1.60 on 10,360, Grouse Mountain was unchanged at .70 on 5,500.

On the Resource and Development Board, David Minerals was up .03 to $1.82 on 264,700 shares, Pan Acheron Resources was up .06 to .59 on 118,400, San Jacinto Explorations was unchanged at .37 on 116,000.

Complete tabulation of Monday transactions. Quotations in cents unless marked $. Net change is from previous close of same lot type.

Stock	Sales	High	Low	Close	Net Ch'ge
Resource and Development					
Aaron	3900	260	255	255	—5
Abella	50370	112	100	100	
Agassiz	13880	151	145	150	
Aleta	3000	20	20	20	—2
Amber	12000	40	38	39	—2
Andex	19000	15	14	15	
Anglo Bo	8600	218	210	215	+1
Arcdia	3700	13	13	13	—1
Avino	3000	31	31	31	
Azure	8600	105	95	95	—10
Barier R	21100	57	47	57	+9
Blmorl	5000	150	137	150	+10
Benson	1000	23	23	23	+1
Betina	3000	67	63	63	
Bison	z25	23	23	23	
Brent	1000	145	145	145	
Bucnr	6855	53	52	53	+1
CDR R	1000	10½	10½	10½	
BX Dev	100	450	450	450	+10
Calico	2000	6	6	6	
C Barr	6600	250	245	250	
Canalta	4500	25	25	25	
Carolin	6100	300	290	295	
Casino	1000	13	13	13	—2
Celico R	1000	196	196	196	+1
Charltn	16700	66	64	66	—2
Cheyen	17890	440	415	435	+10
Cima	3512	38	36	38	+3
Claymr	13700	53	50	50	—2
Colby	1500	87	87	87	+1
Clman B	200	195	195	195	
Clmn pr	983	25	25	25	
Clonial	3500	125	121	121	
Cmaplx	2600	320	310	310	
C Bound	7000	18	18	18	
C Five St	4800	210	190	210	+20
Cons Buf	1500	18	18	18	—1
C Slv Rg	2000	34	34	34	
C Silver	1500	45	45	45	
Cop Gnt	3500	7	7	7	
Copr Lk	5000	10	10	10	
Coralta	1125	54	54	54	
Coynex	1000	70	65	70	+7
Cream S	2000	16	16	16	
Cube Re	2000	34	34	34	
Dankoe	8700	220	195	215	+15
Drkhak	2000	30	30	30	
David	264700	185	175	182	+3
Davnpt	10067	32	30	32	+½
Dav Kys	600	17	17	17	
Delta	1500	110	100	110	+9
Dora Ex	3400	25½	25½	25½	
Dual res	22300	106	100	106	+6
Eagle R	4000	20	19	19	—1
Erly Brd	500	16	16	16	
Focus R	100	640	640	640	—10
Forum	2000	56	56	56	
Frehld	z5	48	48	48	
Futurty	4000	28	28	28	
Galvstn	19200	140	130	130	—2
Geodm	10699	190	140	190	
Giant Ex	500	6½	6½	6½	
Goldblt	3000	68	68	68	—2
G Gate	4000	53	53	53	
Gldn Std	2400	13	13	13	
G Hercul	26400	130	115	125	+10
Grnind	2500	13	13	13	—1
Grndst	1000	60	60	60	
Hallmk	14500	25	23	25	+1
Hecate	17100	65	64	64	—1
Hihawk	15500	30	28	29½	—½
Hlind Cr	z21	72	72	72	
Hmont	525	100	100	100	
Holofi	5000	35	35	35	
Host	500	75	75	75	
Ice Stat	2000	22	22	22	
Imp Met	5000	30	30	30	
Initial	800	18	18	18	
Intrcp	1300	210	205	210	
Int Balfr	4000	810	795	810	+15
Intl Pyr	4200	22	21	21	
IShasta	500	135	135	135	—3
Iona Svr	18551	95	90	95	
Kndahr	2100	64	64	64	
Keith	44000	75	68	72	+4
Kindx	3000	25	25	25	
La Teko	1168	76	76	76	+2
Laura	5000	7	7	7	—¾
Lion Mn	10500	78	73	73	—5
LMC R	4200	12	12	12	—2
Logtng	9500	215	206	215	+5
Lornex	1500	$14½	14	14½	
LP Ind	20000	27	26	27	
MCP R	14950	120	110	119	+19
M M Prc	3500	25	25	25	
Makao	1000	29	29	29	
Mvrck	6600	73	62	62	—11
Mconel	7000	55	50	50	—5
Meston	5000	68	65	68	
Mid Mtn	2500	26	26	26	+2
Mirmit	4000	40	39	39	—1
Mt Grnd	500	170	170	170	—5
Mos Crk	3500	95	95	95	—3
Mtn Stat	16900	380	375	375	
Mndee	500	90	90	90	
Musto E	6700	160	155	155	—6
NW G p	336	230	230	230	
N Cinch	2400	120	118	120	+18
Nwcst	z19	14	13	13	
N Frontr	5400	265	260	260	+2
Nw Min	1000	50	50	50	
N Nadna	z125	34	34	34	
N Privtr	5000	10	10	10	+½
N Terr	4000	11	11	11	
Ni Cal	3480	$11⅜	11¼	11½	—¼
Norco	4500	64	58	58	
Norex	1000	47	47	47	
Nthair	14200	345	330	340	+5
N Hart re	44000	24	22	23	+3
Norwih	7000	56	55	56	—4
Nu Engy	1900	395	385	395	+5
Pac Cas	4000	67	63	63	—3
Pac Cyp	3500	90	90	90	—5
Pcifc Rs	10000	15	14	15	+2
P Acher	118400	62	54	59	+6
Pthfndr	5000	33	31	31	
Perry R	1600	200	200	200	
Piper	10350	430	415	430	+50
Plains P	3000	41	41	41	
Pondry	z200	9	9	9	
Prism	19800	325	295	320	+25
QC Exp	1000	44½	44½	44½	+1½
Qfsino	13600	36	35	35	
Ramco	1500	31	31	31	—1
Ramm	9000	90	85	86	—6
Redfrd	13100	169	163	165	+2
Rhodes	3500	45	42	45	—2
Rimrck	2000	105	105	105	—2
Rio Plat	7600	42	40	42	+2
Robert	1000	70	70	70	
Sabina	2000	85	85	85	—4
Sna Res	2000	26	26	26	+3
S Jcinto	116000	38	37	37	
Saxton	4952	20	20	20	
Seafrth	5500	32	32	32	—2
Secrtrt	6530	13½	13	13½	
Seneca	8000	80	75	75	+1
Sheba	3000	27	25	25	—8
Silmil	8000	25	24	25	+2
Silvana	1000	255	255	255	
Slvrdo	1000	22	22	22	
S Chief	1500	75	75	75	+2
S Christl	8000	35	32	34	+1
S Spring	4500	22	21	21	—2
S Stndrd	4000	48	48	48	
Skat Res	5500	150	145	150	+10
Stall Lak	1000	51	51	51	+1
Stampd	500	400	400	400	
Suzie	2500	61	60	61	+1
Sydney	2160	75	75	75	
Syn Trc	2500	115	105	105	—15
Tcoma	15600	70	70	70	
Terra	500	390	390	390	—5
Tnta Hill	2000	10	10	10	
Tint Slv	2000	60	57	60	
Torngn	45300	126	119	126	+8
Trnsclt	900	67	67	67	+2
Tyee	8000	45	44	44	+3
U Hrne	2200	235	230	230	—10
Un Ravr	6000	41	41	41	
U Wstld	30150	250	210	250	+45
Vally Co	200	$8	8	8	
Vntor R	1000	115	115	115	
Wlcm N	1000	140	140	140	—5
W Mines	1500	445	440	445	
Wn Wrn	17400	108	101	105	—1
Wharf c	2000	35	35	35	+2
Wndmil	500	57	57	57	
Ykn Rev	2000	36	36	36	—2
Yukn Gd	20200	50	46	50	+3
Warrants and Rights					
Ambr wt	11500	14½	13½	14½	+1
Barier w	88500	11	8	11	+3
Caldn wt	6000	15	13	13	
Cube Wt	14000	2½	2	2	—½
I Balfr w	6000	140	135	135	+5
Mc pl w	12000	9	9	9	
MCP Wt	9000	45	45	45	
mirmt w	2000	5	5	5	
Rhod wt	14500	6½	6	6½	+½
Silv Wts	1000	65	65	65	
Suzie wt	14000	14	12	13	
Syn wta	1000	35	35	35	
U Hern w	2100	65	60	65	
INDUSTRIALS					
Ambsd	500	100	100	100	
Athbsc	28600	255	235	255	+20
Balco	200	$8½	8½	8½	
Bnk BC	1400	$37	36¾	37	
Cdn Jvln	10360	160	127	160	
C P	500	$22	22	22	
Calan in	200	455	455	455	
Daon Dv	100	$10	10	10	
Doman	1000	$6¾	6¾	6¾	+⅛
Gestalt	1000	18	18	18	
Goldie A	3800	485	480	480	+5
GN Land	1200	52	52	52	
Gregry	1100	295	290	290	
Grouse	5500	70	68	70	
H Roach	100	125	125	125	
I Hydro	1100	80	80	80	—1
Intrpub	z2	425	425	425	
Keg Res	700	140	140	140	
K Dyong	200	400	400	400	
M B	650	$22½	22¼	22½	+½
Potter A	100	205	205	205	
Potter B	400	205	200	205	+5
Proflex c	z150	8	8	8	
Renn In	1000	75	75	75	
Sartoga	400	470	470	470	
VANCOUVER CURB EXCHANGE					
Action	4916	50	47	47	—3
Alcum	500	75	75	75	
All Star	6500	43	40	41	—3
Allwest	2000	79	79	79	—1
Alto Exp	1000	30	30	30	
Amca	110460	101	100	101	+1
Amigo S	3000	36	36	36	
Amore	1000	38	38	38	
Aries	15200	83	75	81	+2
Ascot	1000	50	50	50	
Ashcrft c	4000	37	37	37	
Astra	1500	58	58	58	—2
Aurus	1000	30	30	30	
Bch Gld	5000	14	14	14	
Bianca	1000	48	48	48	
Bonevil	1000	10	10	10	
Brican	4000	37	31	32	+2
Bronsn	3500	53	53	53	
Bur Gld	15500	20	18	19	
Bute	15500	70	68	68	+3
Cannon	7000	18	18	18	
Canzna	5540	55	50	50	
Carder	2000	52	52	52	
Carmc	7500	23	23	23	
Chanel	45500	63	59	59	+1
Cleaver	10000	16	15	16	
Cinola	163500	81	74	81	+5
Crescn	14100	70	66	70	
Cyclon	500	80	80	80	—2
Darva R	1500	40	40	40	—3
Decker	5000	163	161	163	—1
Dorita	27600	79	75	78	+3
Edina	12800	99	94	99	—1
El Coco	500	26	26	26	
Envoy	30000	22	20	22	+1
Farrah	7400	131	125	130	+10
GBX Mn	2000	12½	12½	12½	
Gillian	1500	11	11	11	
Gilford	2000	50	45	50	+5
Gold An	8000	84	80	84	+4
Gn Smrk	1100	43	43	43	+2½
Grangr	4500	17	17	17	+1
Grnwd	8600	114	112	112	—2
Grove E	21200	65	62	63	—1
Hat Crk	2000	35	35	35	
Hercon	1500	138	135	135	
Icoast R	4000	97	92	92	+2
Leman	4000	75	70	75	
Luaarn	5000	31	25	25	—6½
Maggie	5500	60	55	60	
Meca	1000	25	25	25	
Meridn	5000	31	31	31	—1
Mns Dor	1000	25	25	25	
Mngrm	2500	40	40	40	
Mtneer	13500	83	78	78	—2
NCA Mrl	4000	27	27	27	
Nahati	1000	14	14	14	—1
NCong	500	13½	13½	13½	
Nithex X	2500	18½	18½	18½	
Nortek c	20000	29	29	29	—1
N Lights	z200	18	18	18	
Osec A	3600	230	230	230	—5
Pan Arc	12342	305	300	305	—5
Paulsn	17000	54	53	54	+1
Philco R	6200	53	50	50	—4
Quinto	1000	23½	23½	23½	
Reactr	21500	28	26	28	+2
Regncy	1000	270	270	270	—5
Rich Hil	10000	11½	11	11	—½
Richrk	19000	39	36½	39	+3
Risby T	17500	75	70	75	
Rvr Mtn	3500	25	24	25	
San Rafl	2000	18	18	18	+1
Sands M	1000	57	57	57	
Santa S	2500	33	30	30	
Saturn	1500	25	25	25	—3
Shelter	2000	122	116	120	+5
SS Icecr	5000	48	48	48	+1
Taurus	1000	20	20	20	
Thdr Ck	500	175	175	175	—30
Tormx	1500	105	100	100	
Totem	1000	36	36	36	
Trident	500	47	47	47	
Tri Star	2000	500	500	500	
TRV Mn	2000	140	140	140	
Un Gunn	12960	70	66	70	
Vantag	1500	66	66	66	
Veronx	3000	111	110	110	—5
Viscont	5000	40½	40	40	—2
Westfrt	21000	162	149	150	—5
Westly	1500	55	54	54	
Wstmnt	10750	60	58	60	
TOTAL VOLUME					2,696,958

Gold

LONDON (AP) — Closing gold prices Monday in U.S. dollars an ounce: London-214.625; Paris-Holiday; Frankfurt-213.17; Zurich-213.625; Hong Kong-209.96.

Silver

Closing basic price of 1,000-ounce certificates in the Victoria area, according to the Scotiabank, $5.65 U.S. bid per troy ounce and $5.70 asked. Previous day $5.60 and $5.65.

Money

The bank's purchase price of U.S. funds in this area Monday, according to the Royal Bank of Canada, was 1.1330 for cash, 1.1335 for travellers cheques and 1.1015 for coins. Their selling price was 1.1465 for cash and 1.1435 for cheques.

MONTREAL (CP) — U.S. dollar in terms of Canadian funds closed Monday up 7-20 at $1.1399. Pound sterling was up 4 11-100 at $2.2730. In New York, the Canadian dollar was down 13-50 at $0.8773 and pound sterling was up 3 at $1.9940.

Nominal selling price of other monies in Canadian funds: Australia dollar 1.3240 Austria schilling .0800; Bahamas dollar 1.1360; Barbados Eastern Caribbean dollar .5710; Belgium convertible franc .3650; Bermuda dollar 1.1360; Brazil cruzeiro .0654; Bulgaria lev 1.3209; China renminbi .6810; Colombia peso .03262; Czechoslovakia crown .2215; Denmark krone .2085; France franc .2650; West Germany mark .5785; Greece drachma .0328; Hong Kong dollar .2415; Hungary forint .0301; India rupee .1470; Italy lira .001370; Jamaica dollar .7250; Japan yen .006120; Mexico peso .0520; Netherlands guilder .5300; New Zealand dollar 1.2075; Norway krone .2175; Poland zloty .0363; Portugal escudo .0260; Romania leu .2576; South Africa rand 1.3137; Spain peseta .01522; Sweden krona .2570; Switzerland franc .6865; U.S.S.R. ruble 2.1915; Venezuela bolivar free .2662.

Bonds.

TORONTO (CP) — Prices were lower in active trading on the Canadian bond market Monday. The short end of the market was up five cents. Mid-, long-term and provincial issues fell one-quarter of a point. Corporate issues were unchanged. Day-to-day money was available at 8⅞ per cent.

Montreal

CLOSING AVERAGES

	IN	UT	BA	CO	PA
Chge	—0.07	+0.73	+0.62	+0.19	+0.56
Mon.	199.76	185.53	288.27	207.39	132.48
Pr close	199.83	184.80	287.65	207.20	131.92
Wk ago	198.65	184.80	287.91	206.43	130.60
Mth ago	181.67	172.17	272.84	190.51	114.85
78 high	200.78	185.53	288.95	207.77	133.05
78 low	162.70	158.65	228.01	170.78	90.88

Volume 538,491

Earnings

Algoma Steel Corp. Ltd., six months ended June 30: 1978, $32,532,000, $2.39 a share; 1977, $17,355,000, $1.23.

Calgary Power Ltd., six months ended June 30: 1978, $40,490,000, $2.88 a share; 1977, $30,416,000, $2.43.

Canadian Homestead Oils Ltd., six months ended June 30: 1978, $1,618,000, 25 cents a share: 1977, $1,483,000, 24 cents.

Costain Ltd., six months ended June 30: 1978, $2,728,000, 97 cents a share; 1977, $1,418,000, 51 cents.

Federal Pioneer Ltd., six months ended June 30: 1978, $3,702,449, $3.04 a share; 1977, $3,511,025, $3.08.

Grain

WINNIPEG
(Quotations in metric tons.)

	Open	High	Low	Close	Fri.
Flax					
Oct	247.50	251.00	247.50	249.00	243.70
Nov	248.00	250.50	247.50	248.50	242.40
Dec	242.00	250.00	242.00	248.00	242.00
Rapeseed Vancouver					
Sep	290.00	296.10	290.00	294.00	287.50
Nov	270.00	278.00	270.00	275.00	269.00
Jan	272.50	277.50	272.40	273.50	267.50
Barley					
Oct	71.00	71.50	71.00	71.30	70.90
Dec	72.00	72.20	72.00	72.20	71.90
Mar	72.00	72.20	72.00	72.20	71.80
Oats					
Oct	71.90	72.20	71.90	72.20	71.30
Dec	72.00	72.50	72.00	71.20	71.50
Mar	71.30	71.30	71.20	71.20	70.70
Feed Wheat					
Oct	97.00	99.00	97.00	97.50	96.90
Dec	93.20	94.00	93.20	93.50	92.50
Mar	91.00	91.40	91.00	91.30	90.40
Rye					
Oct	94.80	97.90	94.80	96.20	94.80
Nov	—	—	—	94.60	89.70
Dec	95.00	95.40	94.30	95.00	93.80

CHICAGO

	Open	High	Low	Close	Ch'ge
Wheat					
Sep	3.21	3.28	3.20	3.24½	+.05¾
Dec	3.17	3.24	3.17	3.21½	+.06½
Mar	3.15	3.21½	3.14½	3.18¾	+.06¾
Corn					
Sep	2.14½	2.18½	2.14½	2.16½	+.03
Dec	2.20	2.24¼	2.20	2.22½	+.03¾
Mar	2.27¼	2.32¾	2.27¼	2.30¾	+.03½
Oats					
Sep	1.19½	1.28½	1.24½	1.28	+.03¾
Dec	1.33½	1.37	1.33½	1.36½	+.03¾
Mar	1.41	1.44½	1.41	1.44	+.03¼
Soybeans					
Aug	6.30	6.46	6.30	6.40	+.15
Sep	6.21	6.38	6.21	6.33½	+.16
Nov	6.13	6.29½	6.13	6.24	+.15½
Soybean Oil					
Aug		25.40	24.80	25.32	+.60
Sep		24.64	23.95	24.47	+.67
Oct		24.15	23.45	23.83	+.63
Soybean Meal					
Aug		164.00	159.00	163.60	+4.90
Sep		164.10	160.30	164.00	+4.20
Oct		166.50	161.50	165.40	+.80

London

LONDON (CP) — Closing stock quotations Monday in new pence unless pounds are indicated, x-indicates that quotations includes dollar premium based on latest conversion rate, 0.6402; Associated Brit Foods 76; Babcock and Wilcox 143; Bass Charrington 170; BICC 124½; xBlyvoors 502½; BOC International 71; Boots 222½; Bowater 205½; Brit Am Tomb 325½; Brit Assets Trust 86½; Brit Petroleum 868; xBroken Hill Prop 473¾; Buffels £14; Burmah Oil 77; xCanadian Pac stgx 14¾; xCharter Cons 157½; Cons Gold 199½; Courtaulds 120; De Beers 462½; Distillers 199; Dunlop 75; EMI 150½; xF.S. Geduld 26 11-16; Gen Elec 309½; Glaxo 610½; Grand Metroplitan Hotels 119¼; Gr Un Stores 320; Guest Keen 284½; Hawker Siddeley 244; Hoover 276; ICI 400½; Imp Tob 86¾; Kloof 840; Marks and Spencer 87; Metal Box 372; Minorco 193½; xPhillips 9⅝5; Pilkington Bros 620½; Plessey 103; Rank A 264; Rio Tinto Zinc 247½; Roan Consol 74; Sel Trust 474; Second Scott Inv 113¾; Shell T and T 574½; Tanganyika 180½; Thomson 259½; Thorn 393; Tube Investments 414; Ultramar 255½; Unilever 568; Union Corp 324; Vaals £22⅝; Vickers 184½; Western Driefontein 37⅛; Western Deep Level 12 5-16; xWest Mines 93¾; W Holding 31¼; Woolworth 71½; Zambian Copper 17. **Bonds**: Brit Transport £64⅞; Brit Cons 21; Treasury 8½ 93¾; War Loans 31⅛. The Financial Times industrial index 513.5, off 1.3.

keep the heat in your house with our double GLAZED

call us for a free estimate

THERMO WINDOW UNITS
● *supplied and installed*
● *guaranteed for five years*

VICTORIA GLASS
360 BAY STREET **PHONE 388-4811**

12-19

Commerce Capital Trust

804 Fort Street
Victoria, B.C.
388-9172

9%
Money Makers

A one year guaranteed Term Deposit with interest paid Monthly.

8-17 *Member: Canada Deposit Insurance Corporation*

Offices to stay in Winnipeg

Monarch Life sale looming

WINNIPEG (CP) — CanWest Capital Corp. of Winnipeg has taken a giant step toward acquiring all the shares of the Monarch Life Assurance Co. of Winnipeg.

Izzy Asper, chairman of the board and chief executive officer of CanWest, said Monday the merchant banking organization made an offer of $61 a share to a group controlling about 60 per cent of the outstanding Monarch Life shares. Shareholders representing in excess of 51 per cent of the shares have accepted the offer.

Asper said a public offering for the remaining shares will be made when legal formalities, including termination of a stock pooling agreement among 46 principal shareholders, can be completed. This is expected to take place within a few weeks.

"The net effect is that CanWest will acquire control of Monarch and Monarch will stay in Winnipeg," he said in an interview.

The CanWest offer would involve a total of $31.7 million, based on 520,000 shares outstanding or under option.

Monarch Life shares have been the object of bidding by at least two other organizations in recent weeks—Eaton-Bay Financial Services Ltd. of Toronto and United Canadian Shares Ltd. of Winnipeg.

The 46 principal Monarch shareholders rejected an offer of $55 a share from United last week.

MUTUAL LIFE OF CANADA ANNOUNCEMENT

N. W. MORRILL

The Mutual Life Assurance Company of Canada is pleased to announce the appointment of Norvin Morrill as Office Manager of its Victoria agency. Mr. Morrill was previously an Officer Supervisor in Saskatoon and Winnipeg, where he joined the company in 1971. The mutual Life of Canada office in Victoria is located at 1175 Douglas Street. ***

Shrinking wages spell strife—firm

TORONTO (CP) — Canada can expect considerable labor unrest in the next 12 months as a result of the economy's poor performance, a Toronto brokerage firm says.

Wood Gundy Ltd. says in its quarterly assessment of the Canadian economy that recent wage settlements have been running in the range of 6.5 per cent a year. However, in the second quarter, inflation as measured by the consumer price index was closer to 10 per cent.

The firm adds that it expects an even higher rate for the rest of 1978, assuming that the federally-sponsored sales-tax reduction ends in October.

"Even current high unemployment cannot enforce such a sharp decline in real wages and we therefore expect a gradual acceleration in wage increases, starting very soon," the report says.

"But businessmen are facing slack markets and governments are fixated on wage restraint in the public sector, so the collision of demands and offers will undoubtedly be acrimonious."

The firm, whose forecast covers the 1978-80 period, says there is little likelihood that growth will come close to the target of five per cent in real terms. The federal government committed itself to that figure at the economic summit meeting in Bonn, West Germany.

Wood Gundy forecasts a slight acceleration in economic growth to 3.3 per cent this year from 2.7 per cent last year. It says the rate will drop to 2.2 per cent next year but rise to 4.4 per cent in 1980.

"No part of the economy can be identified as likely to provide strong stimulus in the next 18 months . . . Canada has not reached its period of greatest slack, which is likely to fall in the middle of 1979, a time when we anticipate the unemployment rate may be as high as 9.3 per cent."

Wood Gundy also says that while Canada continues to reduce its costs relative to those of its major trading partners, a trend expected to continue, it still is not easy for Canada to perform to its potential.

"Weak demand for our goods in the United States is going to combine with uniformly stagnant demand in key sectors of the domestic Canadian economy to produce another year of considerable disappointment," the firm said.

Province of British Columbia Ministry of Forests

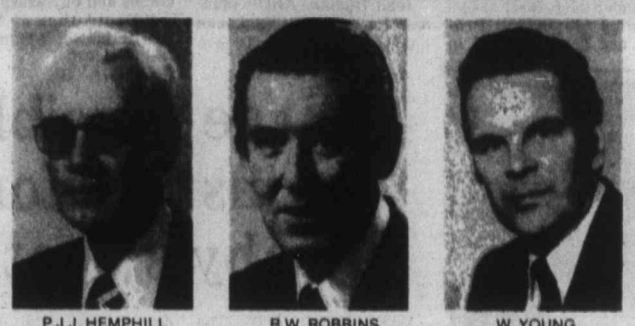

P.J.J. HEMPHILL R.W. ROBBINS W. YOUNG

SENIOR STAFF APPOINTMENTS

Deputy Minister of Forests, T.M. Apsey is pleased to announce the appointment of P.J.J. Hemphill as assistant deputy minister (finance and administration), R.W. Robbins as assistant deputy minister (operations), and W. Young as assistant deputy minister (chief forester). These three executive appointments are the first in a series to strengthen senior administration in preparation for the reorganization and decentralization taking place to meet the demands and challenges presented by the province's new forest and range legislation.

Options

Closing prices of all traded options. Sales unit is 100 shares. (Trans-Canada options combine Montreal and Toronto exchange option trading):

Options		Vol	Int	Last	Close
Abitibi	Feb $15	1	393	155	$14¾
Abitibi	Aug $10	10	31	$4½	$14¾
Abitibi	Aug $12½	11	60	$2¼	$14¾
Abitibi	Nov $15	20	181	105	$14¾
Abitibi	Nov $12½	5	373	$2½	$14¾
Alcan	Feb $35	10	88	$4	$35½
Alcan	Feb $32½	5	103	$5⅝	$35½
Alcan	Aug $32½	4	114	$3⅝	$35½
Alcan	Nov $25	10	60	$11	$35½
Alcan	Nov $35	4	177	$3	$35½
Alcan	Nov $27½	7	79	$9	$35½
Alcan	Nov $32½	14	363	$4⅝	$35½
Asama	Jan $10	1	26	$10⅝	$19¾
Asama	Jan $15	3	361	$7	$19¾
Asama	Jan $20	12	367	$3⅞	$19¾
Asama	Jan $17½	18	187	$5½	$19¾
Asama	Jan $17½	8	268	$5⅝	$19¾
Asama	Apr $20	10	76	$4⅞	$19¾
Asama	Oct $10	30	123	$10	$19¾
Asama	Oct $15	16	656	$6⅜	$19¾
Asama	Oct $20	631	253	$2⅝	$19¾
Asama	Oct $12½	28	454	$8	$19¾
Asama	Oct $17½	10	711	$3¾	$19¾
Bell Can	Feb $60	10	87	175	$58½
Bell Can	Nov $60	12	99	125	$58½
Brscn A	Feb $15	13	157	$2⅝	$16¾
Brscn A	Feb $17½	50	361	105	$16¾
Brscn A	Aug $15	11	372	165	$16¾
Brscn A	Aug $17½	191	093	5	$16¾
Brscn A	Nov $15	26	426	$2	$16¾
Brscn A	Nov $17½	197	1531	65	$16¾
Bk Mtl	Aug $20	20	54	$3⅛	$23⅝
Bk Mtl	Aug $22½	65	255	85	$23⅝
Bk Mtl	Nov $22½	17	392	185	$23⅝
Prov BC	Nov $14¾	2	189	130	$16
CP Ltd	Feb $20	20	345	$3½	$21⅞
CP Ltd	Feb $17½	10	32	$5	$21⅞
CP Ltd	Feb $22½	25	49	160	$21⅞
CP Ltd	Aug $20	39	398	180	$21⅞
CP Ltd	Nov $17½	15	145	$4⅝	$21⅞
CP Ltd	Nov $22½	57	127	100	$21⅞
D Pete	Jan $60	1	242	$12¼	$67
D Pete	Jan $70	7	197	$7¼	$67
D Pete	Oct $60	7	253	$9¾	$67
D Pete	Oct $65	5	315	$6¼	$67
D Pete	Oct $70	16	407	$4¼	$67
Gulf C	Aug $30	60	31	50	$30⅞
Gulf C	Aug $27½	20	80	$2⅞	$30⅞
Gulf C	Nov $30	51	70	135	$30⅞
Gulf C	Nov $27½	5	40	$2⅞	$30⅞
Ho OA	Jan $45	2	60	$3	$42¼
Ho OA	Apr $45	3	5	$3¾	$42¼
Ho OA	Oct $40	10	92	$3⅞	$42¼
Husky	Jan $40	20	174	$4⅝	$40⅞
Husky	Oct $45	1	61	150	$40⅞
Husky	Oct $32½	10	53	$8⅛	$40⅞
IOil	AFeb $20	52	673	$2⅝	$21
IOil	AFeb $22½	35	139	130	$21
IOil	AAug $20	117	740	100	$21
IOil	AAug $17½	10	26	$3¾	$21
IOil	AAug $22½	4	444	10	$21
IOil	ANov $20	51	405	180	$21
IOil	ANov $17½	5	218	$4	$21
IOil	ANov $22½	18	158	75	$21
IPipe	AFeb $17½	6	115	60	$16¾
IPipe	ANov $15	10	100	175	$16¾
IPipe	ANov $17½	3	111	25	$16¾
MB Ltd	Feb $20	22	335	$3¾	$22½
MB Ltd	Feb $22½	16	113	$2	$22½
MB Ltd	Aug $20	1	248	$2¼	$22½
MB Ltd	Nov $20	18	515	$3⅛	$22½
MB Ltd	Nov $17½	10	238	$5	$22½
MB Ltd	Nov $22½	2	26	110	$22½
Moore	Feb $40	4	172	135	$36¼
Mas F	Feb $15	5	87	60	$11⅝
Mas F	Feb $12½	38	137	150	$11⅝
Mas F	Nov $15	2	116	20	$11⅝
Mas F	Nov $12½	22	264	75	$11⅝
INCO	AFeb $20	10	543	160	$18⅝
INCO	AFeb $17½	12	159	$2⅞	$18⅝
INCO	AFeb $22½	12	99	80	$18⅝
INCO	AAug $17½	30	225	120	$18⅝
INCO	ANov $15	2	329	$4	$18⅝
INCO	ANov $20	33	520	100	$18⅝
INCO	ANov $17½	2	332	$2	$18⅝
NorcnFeb $15		19	566	$3¼	$17
NorcnFeb $17½		220	1435	175	$17
NorcnAug $15		77	701	$2	$17
NorcnAug$20		301	395	5	$17
NorcnAug $17½		268	3308	15	$17
NorcnNov $15		191	001	$2⅝	$17
NorcnNov $17½		350	2780	115	$17
Noran A	Feb $30	10	28	$6	$34
Noran A	Aug $22½	1	10	$12	$34
Noran A	Nov $30	5	100	$5	$34
Noran A	Nov $35	60	76	175	$34
Noran A	Nov $27½	2	68	$7¼	$34
Noran A	Nov$32½	5	81	$3¼	$34
Nor Tel	Oct $30	3	38	$6⅛	$36⅝
Nor Tel	Oct $35	4	19	$2½	$36⅝
Pac P	Feb $35	2	40	$6¾	$39½
Pac P	Feb $40	5	72	$3½	$39½
Pac P	Aug $35	2	62	$4¾	$39½
Pac P	Aug $40	25	336	15	$39½
Rov Bk	Jan $30	2	98	$5	$33⅝
Shell C	Feb $15	23	351	135	$15
Shell C	Aug $15	10	187	15	$15
Shell C	Nov $15	30	464	85	$15
Stlco	AFeb $25	17	135	$3⅛	$26½
Stlco	AAug $25	4	215	160	$26½
Stlco	ANov $25	6	322	$2⅝	$26½
Stlco	ANov $27½	11	293	105	$26½
TrC	PLFeb $17½	25	389	155	$17⅛
TrC	PLAug $17½	10	56	15	$17⅛
TrC	PLNov $17½	22	682	110	$17⅛
SegrmOct $30		20	71	100	$29

Total volume 2932.
Total open interest 49152.

Mutual funds

TORONTO (CP)—Recent prices of investment funds supplied by The Investment Funds Institute of Canada Monday. They are the net asset value per share or unit (NAVPS) last circulated by the fund in accordance with its pricing practice as contained in the prospectus of the fund. n—no sales charge, x — U.S. Fund, y — delayed NAVPS, xd—ex-dividend.

Institute Members		Universal Group	
AGF Group		Equity	10.97
Amer Grwth	5.85	Income	5.18
Cdn Gs Egy	21.22	Resource	5.37
Cdn Sec Gth	6.81	**Non Members**	
Cdn Trusteed	4.65	Assoc Inv	6.63
Corp Invest	6.55	yBeaubran	4.59
Corp Inv Stk	6.82	**CSA Mgmt Gr**	
Gwth Equity	10.52	Goldfund	5.71
Japan	15.29	Goldtrust	3.14
nMoney Mkt	10.00	**Canagex Gr**	
Special	5.61	yBond	9.57
All Canadian Grp		Fund	11.80
Compound	7.19	Internatnl	9.52
Dividend	7.65	yMortgage	10.26
Northn Egy	4.72	yCapital Grth	12.99
Revenue Gth	4.41	xChase	6.85
4000	4.92	ynComCp Mg	10.15
Belton Tremblay		**Desjardins Gr**	
Cda Cumul	8.12	yCanadian	8.10
Internatnl	8.94	yHypotheq	4.38
yPld Resour	5.59	yInternatnl	8.62
yTaurus	9.64	yObligatns	5.19
Calvin Bullock Gr		yQuebec	4.13
Acrofund	1.55	yPEP	2.25
Banner Fund	5.38	nySpec	6.53
CIF	4.81	**Dixon Krog Gr**	
Cambridge Group		Dixon, Krog	8.12
Intl Energy	2.96	Heritage	2.48
Intl Growth	5.25	Vanguard	8.15
Intl Income	3.81	**Dreyfus Group**	
Nat Res Gth	4.76	yxInc	13.67
Univest	6.56	yxInternatl	17.17
Growth	8.11	ynDynamic	10.24
Ciag Inv Group		yDomin Comp	8.83
ynCo-opera	11.39	nExecutv Can	7.30
ynLdmk GF	11.72	nExecutv Intl	1.67
Confed Group		xFid Trend	26.38
Dolphin Eqty	5.72	nFst Cn Mtg	10.42
yDolphin Inc	5.15	Fiscon Fund	5.98
Cundill Value	6.01	nHarvard	8.35
Eaton-Bay Group		**Industrial Gr**	
Commwth	19.07	Indust Amer	3.24
Growth	12.37	Indust Div	6.29
Income	4.62	Indust Eq	8.85
Internatnl	13.04	Indust Gth	5.83
Leverage	5.86	Indust Incom	10.77
Venture	6.21	Indust Pens	32.00
Viking	5.86	ynJones Hewrd	5.28
Guaranty Turst Gr		**Keystone Gr**	
ynInv Equity	8.35	Cus K-2	5.60
ynInv Income	4.26	Cus S-1	18.79
ynMortgage	10.15	Cus S-4	5.57
Guardian Group		Polaris	3.73
Enterprise	1.03	xLex Rsrch	16.17
GIS Comp	14.68	xManhatn	2.92
GIS Income	4.04	yMaritime Eq	2.75
yGwth Fnd	13.65	Marlborough	6.93
North Amer	5.54	Natrusco	14.69
Mutual Acu	6.46	ynNA TrstBT	10.02
Mutual Inc	5.32	**NW Group**	
Sec Income	9.43	yCanadian	5.31
World EQUITY		yEquity	10.13
%.3@£		xOne Wm St	15.82
Investors Group		xOppenhmr	6.74
yDividend	7.48	**Pemberton Gr**	
yGrowth	11.99	Pacific Div	6.55
yInternatnl	7.43	nPacific Ref	5.53
yJapan	14.67	nPacific US	5.56
yMortgage	5.01	**PHN Group**	
yMutual	5.70	yBond	10.96
yProvidt Stk	5.87	yCanadian	10.34
yRetiremnt	6.41	yDiv Income	10.65
Planned Invest Gr		Fund	21.42
Cda Cumul	8.12	yPooled	34.56
yPld Resour	5.59	nyRRSP	15.41
yTaurus	9.64	**PMF Managmnt**	
Pret et Revenu Gr		nPension Mu	7.33
American	12.15	nXanadu Fnd	4.72
Canadien	7.23	nPutnam	11.74
yFonds H	5.06	**Sterling Group**	
Retraite	7.63	Equity	6.64
Principal Gr		yMortgage	5.12
Collective	9.43	xTech	9.22
Growth	5.84	Temple Gth	19.44
Venture	5.27	yTradex	14.12
Prudential Gr		**Trans Canada Gr**	
yGrowth	6.57	A	5.68
yIncome	5.32	B	58.80
Savings Invest Gr		C	11.21
American	12.15	Special	4.48
Canadian	7.23	**United Group**	
H. Fund	5.06	yAccumula	4.31
Retirement	7.63	yAccumula R	4.91
Scotiafund Gr		yAmerican	1.95
Scotiafund	1.03	yConf Mortg	5.18
Scotiafd Mtg	1.02	yHorizon	3.18
United Bond Share		ySecurity	4.69
yRovFund	7.28	yVenture	3.29
yRovFnd Inc	5.09	yVenture Ret	5.19
		Western Grth	5.82

Alberta

Complete tabulation of Monday transactions. Quotations in cents unless marked $. Net change is from previous board-lot closing sale.

Stock	Sales	High	Low	Close	Ch'ge
Abacus prA	100	$79½	79½	79½	
Acroll	3200	115	110	110	—1
Ashlu	1200	80	80	80	—1
Barons	6500	26	23	26	+6
Bashaw	6000	10	10	10	
Bearcat	500	410	410	410	—10
Cal West	3500	80	70	70	—10
Obas	1800	275	270	270	+5
Cavalier	143	410	410	410	+10
Clearport	23600	325	310	320	—5
Cochrane	6200	$57⅞	400	400	—2⅛
Commercl	12500	63	60	63	+3
Concept	700	410	400	410	+10
Conventurs	4700	57	6⅝	6⅝	— ⅜
Dixie	500	80	80	80	+10
Flin Flon	24000	70	62	62	—5
Gold Lake	400	180	180	180	—10
Highfield	3200	325	320	325	+5
Tika	2000	44	44	44	+2
Jupiter	1000	55	55	55	
Kintla	1100	145	141	141	+1
Missi	6300	141	137	137	—4
XRG	11767	430	415	430	+15
N FortyFour	100	$5½	5½	5½	— ⅝
New Gateway	500	175	175	175	
Nordex	2000	50	50	50	—5
NthContin	2000	7½	7	7	
Northrim	1900	100	97	100	+2
Ponstar	1000	35	35	35	
Peregrine	2200	115	115	115	—5
Radial	2000	24	24	24	—1
Rangeco	900	8¼	8	8¼	+ ¼
Rio Alto	200	345	345	345	+5
Saslex	2000	13	13	13	—1
Sea Gull	2525	395	380	390	
Sparrow	3297	85	85	85	
Troy	99700	325	260	325	+70
Turbo wts	32450	275	240	240	—35
Univ Ex	2800	265	250	265	+15
Western War	500	108	108	108	+45

Sales unavailable.

Commodities

	Open	High	Low	Close	Ch'ge
Silver, New York (per 100 oz.)					
Aug	567.00	567.60	567.00	568.70	+8.30
Sep	569.00	572.30	566.00	570.60	+7.70
Oct	573.30	573.30	573.30	574.70	+7.80
Copper, New York (per 100 lbs.)					
Sep	66.15	66.95	66.10	66.85	+1.05
Dec	67.90	68.35	67.75	68.30	+0.85
Jan	68.20	68.50	68.20	68.65	+0.70
Lumber, Chicago (per 1,000 bf.)					
Sep	215.50	217.80	215.30	217.40	+2.30
Nov	192.00	195.60	192.00	195.40	+2.60
Jan	186.20	189.50	186.10	188.90	+2.70
Plywood, Chicago (per 1,000 sq. ft.)					
Sep	213.50	217.00	213.50	217.00	+3.50
Nov	199.30	202.40	199.30	202.20	+3.80
Jan	198.00	200.80	197.70	200.50	+3.00
Porkbellies, Chicago (per 100 lbs.)					
Aug	47.00	49.80	46.57	47.90	— .67
Feb	56.25	59.10	55.30	58.32	+1.10
Mar	55.70	58.35	54.70	57.35	+ .87
Gold, Chicago (per oz.)					
Sep	214.00	216.00	213.20	215.40	+3.70
Dec	219.80	220.60	218.00	220.40	+3.90
Mar	224.60	225.70	223.20	225.60	+4.00
Gold, Winnipeg (per oz.)					
	Open	High	Low	Close	Fri.
Oct	216.60	217.30b	215.30a	216.50b	212.60a
Jan	221.70	222.00	220.20	221.50b	217.50a
Apr	226.00	227.00b	225.00a	226.50b	222.30a

Metals

LONDON (AP) — Closing metals Monday in pounds sterling a metric ton: silver in pence a troy ounce:

Copper spot 741.5-742.5; copper future 758-758.50.

Tin spot 6,770-6,780; tin future 6,676-6,678.

Lead spot 332.5-333.5; lead future 337-337.5.

Zinc spot 321.5-322; zinc future 330.25-330.50.

Silver spot 288.4-288.7; silver future 295.4-295.6.

Dividends

Consumers Distributing Co. Ltd., 48 cents, Dec. 27, record Aug. 25.

J. Harris and Sons Ltd., class A six cents; class B six cents; both payable Sept. 28, record Sept. 14.

Imperial Oil Ltd., class A 22.5 cents; class B 22.5 cnets; both payable Sept. 29, record Sept. 1.

Livestock

CALGARY (CP) — Monday's light sales at the Calgary public stockyards consisted of a few slaughter cows of average condition and quality. Trade was moderate from local packer buyers with prices remaining steady from last week's close. There were too few slaughter steers, heifers and bolonga bulls to quote. Slaughter cattle: cows D1-2 42-44, D3 39-43, D5 37-39. There were no feeder cattle on offer. Prices quoted are Friday's close. Feeder steers 700-800 pounds 73.76 and feeder heifers over 700 pounds 59-64.50 and 600-700 pounds 60-64. Feeder cows 40-51.50.

World·Wide

Through Assurex International, our reach is world-wide.

We are one of many professional partners who work together on our clients' behalf.

Let us work for you - today.

HARBORD INSURANCE

VICTORIA • VANCOUVER • CALGARY • EDMONTON

MEMBERS OF Assurex INTERNATIONAL

Eaton's Travel

RENO

"NON-STOP" FROM VICTORIA

SUNRISE HOLIDAYS

Presents

3 night WEEKENDER, leave October 5, 12, 19, 26 or November 2. From **189.00**

4 night MIDWEEK, leave October 1, 8, 15, 22 or 29. From **199.00**

7 night ALLWEEKER, leave October 1, 8, 15, 22 or 29 (Sundays). From **239.00**

7 night WEEKAWAY, leave October 5, 12, 19 or 26 (Thursdays). From **230.00**

7 night SENIOR CITIZENS WEEKAWAY, leave October 5, 12, 19, 26 (Thursdays). From **229.00**

Prices shown are per person, sharing double or twin room and are in Canadian currency.

Your Sunrise Holidays include:

- Non-stop one hour and forty minute jet flight from Victoria to Reno and return.
- Transfers from airport to hotel and return.
- Choice of accommodation: Golden Sierra, Sundowner or Mapes hotels.
- Casino packages.
- Some meals.
- At least one full day excursion, sightseeing and casino hopping.
- One half day "champagne" brunch excursion.
- Hotel tax.
- Sunrise hotel representation.

Just say "charge it" on your Eaton account

Victoria 388-6488 Third Floor — **Nanaimo** 753-0151 Second Floor

EATON'S

FOR RENT

700 BLOCK YATES ST.

Basement store in this prime location, approximately 1200 sq. ft.

For Information Apply

764 Yates St.

Jason Austin

385-6718

DAMAGED WINDSHIELD?

Repair, don't replace!

From this...

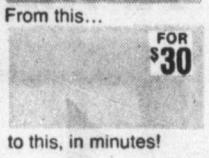

FOR $30

to this, in minutes!

Over half of all damaged windshields can be repaired using the "Novus Method" without removing the windshield, if it is repaired in time. (We come to you to fix it.)

$5.00 OFF WITH THIS AD

UNCONDITIONALLY GUARANTEED

IN VICTORIA EXCLUSIVELY WITH

WINDSHIELD DOCTOR INC.

464-B Burnside Rd. E.

Off. 383-7032 Res. 384-0131

8-15x J. K. Marketing Inc.

By Appointment Only.

FIRE INSURANCE

COMMERCIAL • LIFE • AUTO • TRAVEL

YOUR Wawanesa Autoplan AGENT

THUNDERBIRD

INSURANCE AGENCIES

102-1175 COOK ST. 5-29 385-9795 GENE POTVIN

9 1/2 per cent Why Earn Less?

City Trust 5 Year Guaranteed Investment Certificates

Interest paid annually

CITY TRUST

Rates for more frequent interest payments available on request.

City Savings and Trust
724 Fort Street
Victoria, B.C. V8W 1H2
Phone: 383-4141

More for your money

Member of Canada Deposit Insurance Corporation

Chances are you own Canada Savings Bonds.

But do you know all you should about this attractive investment?

Canada Savings Bonds are a safe and popular investment purchased by close to a million Canadians each year. But how well do you know the facts about your existing CSB holdings?

For example, if you bought regular interest CSB's in 1977, you still have the option until August 31, 1978 of exchanging them for compound interest bonds, which allows your money to go on working for you.

There are many other considerations such as accrued versus cash reporting of CSB interest, capital gains or interest income treatment of CSB "Bonus" payments and the use of the $1,000 tax-free allowance on CSB interest income.

Merrill Lynch, Royal Securities has prepared a booklet "FACTS ABOUT CANADA SAVINGS BONDS" which discusses these points among others and includes data on all 13 outstanding CSB issues. Write or call today for your free copy.

SEND ME:

Facts About Canada Savings Bonds

NAME_____

ADDRESS_____

CITY_____ POSTAL CODE_____

TELEPHONE (BUS)_____ HOME_____

Merrill Lynch customers, please give name of your Account Executive.

Mail to: **Merrill Lynch, Royal Securities Limited**
Suite 1110, 1175 Douglas Street
Victoria, British Columbia V8W 2E1
call: **(604) 388-5131**

Merrill Lynch Royal Securities Limited

VC

One in five houses returned to CMHC

Home sales fizzle out

Canadian Press

Nearly one of every five houses built on Vancouver Island under the federal Assisted Home Ownership Program has been returned to Central Mortgage and Housing Corporation, a spokesman said Monday.

John Dudiak, AHOP manager for the Island, said in an interview that since the program was started in 1976, CMHC had acquired 190 units through foreclosures, quit-claims and buy-backs.

He said that of the 978 AHOP houses approved on the Island, 201 remained unsold.

Dudiak said more than 80 per cent of the CMHC acquisitions were in the past year, and included two rental projects—a 20-unit apartment in Esquimalt and a 48-unit development in Parksville—as well as 122 houses.

He said the unsold houses were approved under programs which set a price ceiling of $45,000 on fully completed houses in Victoria, and allowed purchasers as little as five-per-cent down payment.

Ray Pitt, assistant manager of the Victoria CMHC office, said the statistics reflected a soft real estate market and generally poor economic conditions on the Island.

He said people who couldn't meet their payments were not the only source of the 163 units returned to CMHC in the past year. In several cases, the problem involved builders who built AHOP-designated houses on speculation but could not find buyers.

Chutist escapes tragedy

ABBOTSFORD (CP)—A skydiving tribute to a crashed jet almost ended in tragedy Sunday at the opening of the annual Abbotsford air show.

Wayne Davies, 24, of Vancouver was at only about 61 metres—"about a second-and-a-half before I went whomp"—before his reserve parachute finally opened.

He was part of an 11-member jump team performing a tribute to a Vulcan jet bomber that crashed Friday near Chicago while practising for an air show there. All four crew members aboard the delta-wing aircraft were killed.

Davis said the skydiving team exited at 2,700 metres, then formed in the shape of a Vulcan jet during a 1,982-metre freefall.

At 763 metres, the formation broke up and the members released their parachutes.

Youths slip up in race with chasing police

VANCOUVER (CP)—A stolen car, travelling like greased lightning, homed in on a body repair shop Sunday night after a shattering flight from police cars in east Vancouver.

It started when RCMP officers in the 100-block North Slocan began following a car, stolen from a Burnaby parking lot, carrying three youths.

It ended minutes later 10 blocks away.

In the interval: The RCMP car collided with a city police car that had joined the chase.

The stolen car went out of control at Hastings and Vernon, demolished a large garbage container, wiped out a thermal gas valve and smashed into several 45-gallon drums of tallow stored at the rear of the commercial centre.

Tallow, an industrial grease, spewed from the shattered drums and coated a funeral hearse parked next door. The car then hit another garbage container, knocking it through the wall of an auto body shop and crashed into the shop itself.

Police said the damage was extensive, but there were no injuries.

A police spokesman said three juveniles were charged Monday with dangerous driving and auto theft.

Charge possible against doctor in baby's death

VANCOUVER (CP)—The *Sun* says a charge may be laid against a Richmond doctor in the case of a severely deformed baby which died in hospital.

The newspaper says informants claim the baby, born May 7, was left in a bassinet in Richmond General Hospital and was neither fed nor given water during the 17 days it took to die.

Al Hoem, chief crown counsel for the South Fraser region, said a first-degree murder charge might be laid against a family doctor who allegedly decided to withhold all attention from the grossly-deformed child.

The baby was born with massive cranial deformation and only the brain stem was present. Informants indicated to the *Sun* this was enough only to keep the body alive.

The parents were initially told the child had died during birth, the newspaper says.

When told several days later that the child was alive but grossly deformed, they agreed that "no artificial or heroic means" should be used to keep the child alive, Hoem said.

He said the matter would be referred to the attorney-general's department in Victoria for review "after we have made our decision (regarding charges) here."

More rioting

TEHERAN (Reuter) — Five hundred rioters hurled Molotov cocktails and bricks at a luxury hotel in the central Iranian city of Isfahan in an apparent anti-government demonstration.

Trapped driver charged

SURREY (CP)—The driver of a truck that caused a massive traffic jam when it crashed on the Port Mann bridge east of Vancouver has been charged with driving without due care and attention.

Ray Kline, 21, of Salmo, was trapped inside the cab of the semi-trailer truck for almost five hours last Tuesdsay following the accident and had to be rescued with the help of a 50-ton crane.

RCMP said Kline swerved on the bridge to avoid hitting a stalled car, but his truck jacknifed.

the Permanent

A. W. SULLIVAN

Canada Permanent Trust Company announces the appointment of A. W. Sullivan as Manager of the Company's new Victoria Branch at 1551 Cedar Hill Cross Road.

Mr. Sullivan has extensive experience in the wide range of financial services that The Permanent offers including savings, personal loans, Registered Home Ownership Savings Plans and Retirement Savings Plans. He studied Psychology and Sociology at Carleton University in Ottawa and then worked with the Public Service Commission, Language Research Department in Ottawa and with Transport Canada, Public Affairs Department in Vancouver.

The Permanent is one of Canada's largest financial organizations with a network of branches from coast to coast.

8-15

COLONY MOTOR INN
PETER CHIPMAN
AT THE PIANO BAR
385-2441 8-6x
COACHLIGHT ROOM

INVESTMENT FUND BROKER
LOOKING FOR A CAREER WHERE . . .
— Age is no barrier
— Your earnings are unlimited
— Your time is your own
— The job is interesting and challenging . . .
Then I would like to talk to you.
This position is in the investment field dealing with investments such as:
TEMPLETON GROWTH
882% net gain since Jan. '64
INDUSTRIAL GROWTH
394% net gain since Dec. 31st '67
For confidential interview
call 383-4178
Out of town inquiries write:
GREAT PACIFIC MANAGEMENT
906 Hillside Ave., Victoria, B.C.
V8T 1Z8 8-20

continuing education

DID YOU KNOW . . .
The University of Victoria offers lunch-hour and after work courses downtown? They may be taken for credit or for general interest.
For more information:
write: The Division of Continuing Education
P.O. Box 1700,
Victoria, B.C. V8W 2Y2
or phone: 477-6911, local 4802
8:30-4:30, Monday to Friday.

SHELBY THE SEAGULL REMINDS YOU TO SHOP
SHELBOURNE • PLAZA •
Win The Money Tree
Enter At Any of The Helpful 22 Friendly Shops and Services
We Welcome the New Cedar Hill Centre to our Area
8-8

COLD SORES?
Anbesol. Cools, soothes, helps prevent infection and promotes rapid healing.

PRINCIPAL
GROUP OF COMPANIES
GUARANTEED 10% ONE YEAR CERTIFICATE
Offered by:
FIRST INVESTORS CORPORATION LTD.
Serving Canadians for 25 Years. Interest and Principal are fully guaranteed. Assets of over $50,000,000.00 are invested in securities which qualify under the Canadian and British Insurance Companies Act.
Phone 598-4524
Office Hours 8:30-4:30
1831 Fort Street
Victoria B.C. V8R 1J6

WHETHER YOU'RE OUR CUSTOMER OR NOT.
NOW WE'LL CASH JUST ABOUT ANY CHEQUE PAYABLE TO YOU.
(even if it's from another bank.)
AT THE BANK OF MONTREAL AS EASY AS 1·2·3·4

1 Come in to any Bank of Montreal branch.
No matter where you usually do your banking, you're welcome to use this new service at any Bank of Montreal branch across Canada.

2 Bring us your cheque.
Almost any cheque at all...Pay cheques...Pension cheques...Baby bonus cheques...Personal cheques...that meet our requirements.

3 Present your Bank of Montreal Master Charge® card with the account in good standing.
If you don't have one now, come in and apply anytime.

4 Cash.
Sign the necessary authorization, and you've got your cash. It's as easy as 1-2-3-4. With this new service, you can cash the face value of your cheque at any Bank of Montreal branch...up to $500 a day.

Free cheque cashing until Sept. 1, 1978.
If you don't bank with us, as an introductory offer this new service is free right up to September 1, 1978.
Have you ever heard 4 better reasons to open your new account with us today?
Ask for full details at any branch across Canada.

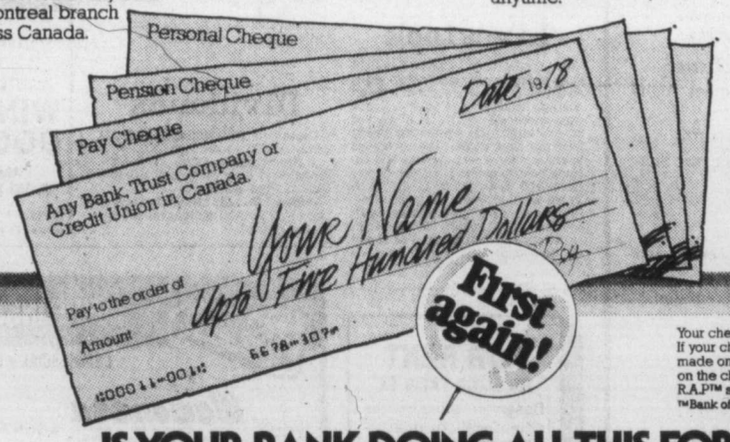

Your cheque will be processed in the normal manner. If your cheque is not honoured, a cash advance may be made on your Master Charge account as authorized by you on the cheque. This service is subject to Bank of Montreal R.A.P.™ security measures.
™Bank of Montreal Trademark.

IS YOUR BANK DOING ALL THIS FOR YOU?
The First Canadian Bank
Bank of Montreal

HOME IMPROVEMENT IDEAS FROM GRANITE
Kenitex
your home and never paint again! ™
OTHER MAINTENANCE FREE INSTALLATIONS
Aluminum Sundeck Patio Covers and Enclosures, Aluminum Roll-up awnings, Aluminum Replacement windows, Aluminum 5" Continuous Gutter, Aluminum Sundeck Patio Railings.
6 MILLION WORLD WIDE APPLICATIONS SINCE 1946
RESIDENTIAL, COMMERCIAL, INDUSTRIAL
DOUBLE SEALED INSULATED GLASS KEEPS OUT MOISTURE, KEEPS IN HEAT...
CONVERT or replace your existing single pane windows NOW
with double glazed units and remember that only the Two-Seal Sealing System carries the extended guarantee of 10 years — twice as long as the industry standard for the one-seal units.
10 YEAR GUARANTEE
1. Anodized aluminum spacer
2. Primary seal with extremely low permeability
3. Float glass
4. Air Space
5. Moisture Removing Desiccant
6. Secondary Seal and Bond
B.C. HYDRO LOANS CONVENIENTLY ARRANGED
DISTORTION FREE FLOAT GLASS
AIR TIGHT DUST FREE SPACE
ANODIZED ALUMINUM SPACING MOULDING
FIRST SEAL
AIR TIGHT SEALING
SECOND SEAL
MOISTURE RETARDING AGENT
GRANITE
INDUSTRIES LTD. serving all of Vancouver Island
VICTORIA 516 WILLIAM ST. CALL FOR FREE ESTIMATE 384-4148

Morgan rallies but Barr retains title

PRINCE GEORGE — John Morgan of Victoria made a brave last-round bid Sunday but his second-successive 68 still left him two strokes away as Dave Barr of Kelowna retained the B.C. Open golf championship.

Barr, who had only one bogey while carding 68 and 65 in the first two rounds, had a scrambly finish. He had a bogey on the first hole Sunday, didn't get the usual easy birdie on the par-five second hole, and seemed headed for disaster when he carded a double bogey on the third hole.

Parring in from there would have left him in second place, but Barr got his game together to hold off three challengers.

Rob Laing of Prince George, who is due to get his amateur card back on Sept. 1 and because of his "nothing" status, wasn't allowed to have his name on the leader board, caught Barr early with birdies on the first two holes. But Laing slipped back, finishing with a par 71 for a 210 which left him five strokes in arrears and tied for fourth place with lefthander Bob Beauchemin of Victoria and Dan Halldorson of Brandon.

After Don Graham of Medicine Hat, who finished third at 209, had taken his run, Barr had to contend with Morgan.

Morgan, who actually lost when he had a four-putt double bogey on the sixth, a hole Barr birdied, fought back to get within a stroke with a par-saving putt on the 16th and a birdie on the 17th. But Barr closed out with a birdie, and his 205 left him two shots ahead of the 30-year-old Victorian, who had a par on the 18th.

Barr, who has almost $15,000 in tournament winnings this year, won $3,000 while Morgan pocketed $2,100. Beauchemin won $1,015 and fellow Victorians Cec Ferguson (218) and youthful Jim Rutledge (219) won $190 and $125, respectively.

★ ★ ★

Barr, Kel.,	$3,000	68-65-72—205
Morgan, Vic., $2,100		**71-68-68—207**
Graham, M.H.,	$1,425	69-72-68—209
Halldorson, Shilo,	$1,015	72-68-70—210
Beauchemin, Vic., $1,015		**66-71-73—210**
a—Laing, P. George		70-69-71—210
a—Hobbis, Cal.,		75-67-69—211
Knapp, Ont.,	$725	72-68-71—211
Klatt, Edm.,	$725	73-69-70—212
Miskolczi, Tor.,	$495	69-73-70—212
O'Donnell, Ont.	$496	72-69-71—212
Norman, Guilford,	$380	71-73-71—215
Colwell, Kingston,	$296	70-75-71—216
a—Chapman, P. George		73-73-70—216
Liesen, Vancouver	$296	72-68-76—216
Vollimer, P. George	$296	73-69-74—216
Booth, Mission,	$220	74-72-71—217
Nickell, Okla.	$220	68-77-72—217
Boyer, Lavall, Que.	$200	69-72-76—217
Larson, Renton,	$220	73-68-73—217
Ferguson, Victoria	**$190**	**73-71-74—218**
Rutledge, Victoria	**$125**	**73-70-76—219**

a—denotes amateur

Mahaffey now 11th with $136,764

WASHINGTON (AP) — John Mahaffey, who climbed from relative obscurity to the PGA championship and another tournament victory Sunday, moved from 17th to 11th place on the Professional Golfers Association earnings list, the PGA said Monday.

Mahaffey, 61st on the money list before taking the PGA championship a week ago, picked up $45,000 for his first-place finish in the Pleasant Valley Classic at Sutton, Mass., for a season total of $136,764.

Andy Bean, who tied for 12th last Sunday, remained at the top of the money list with $257,653. Tom Watson is second with $247,279, Jack Nicklaus third with $243,622 and Lee Trevino, who won a non-tour event in York, England, last week, was fourth with $211,920.

Gary Player was fifth with $170,366, followed by Hubert Green, $161,284; Hale Irwin, $159,108; Bill Kratzert, $155,192; Gil Morgan, $154,819, and Andy North, $141,329.

Mahaffey, who gained seven strokes in the last round of the PGA to get into a three-way playoff, had another fine finish Sunday.

He appeared to be slipping out of it when he bogeyed the 11th hole, but he birdied the next four and parred in after lipping the cup to take a bogey on the 16th.

That was good enough for a four-under-par 67 and a 14-under-par 270 which erased the tournament record of 271 set last year by Ray Floyd.

Floyd wasn't far from making it two in a row. He also finished with a 67 — his 13th consecutive sub-par round — and shared second place, at 272, with Gil Morgan as both birdied the final hole.

Mark Hayes, who led after three rounds, skidded to a 74 and wound up tied for fourth place with 276.

★ ★ ★

J. Mahaffey	$45,000	71-65-67-67—270
R. Floyd	$20,812	67-68-70-67—272
G. Morgan	$20,812	70-67-66-69—272
M. Barber	$8,775	66-71-70-69—276
B. Lietzke	$8,775	68-71-70-67—276
B. Shearer	$8,775	68-71-69-68—276
M. Hayes	$8,775	67-66-69-74—276
McCullough	$6,650	70-67-72-68—277
B. Gilder	$5,625	70-65-75-68—278
L. Wadkins	$5,625	71-70-70-67—278
C. Stadlerv	$5,625	69-67-72-70—278
A. Bean	$4,095	69-70-69-71—279
J. Inman	$4,095	72-68-69-70—279
D. Bies	$4,095	69-70-67-73—279
B. Marsh	$4,095	71-65-68-75—279
T. Kite	$4,095	73-68-70-68—279
D. Stockton	$3,150	75-69-67-69—280
P. Hancock	$3,150	73-69-69-69—280
J. Mitchell	$3,150	75-68-68-69—280
B. Cole	$2,223	72-71-70-68—281
P. Oosterhuis	$2,223	74-69-70-68—281
R. Curl	$2,223	70-70-68-73—281
E. Sabo	$2,223	71-68-69-73—281
R. Streck	$2,223	70-70-68-73—281
D. Moody	$2,223	72-66-70-73—281

Judy regains deft touch

MANHASSET, N.Y. (AP) — Judy Rankin, leading money winner on the LPGA tour in 1967 and 1977, returned to the winner's circle Sunday after an absence of more than a year by capturing the $100,000 tournament at the North Hills Country Club.

The 33-year-old Rankin, in her 17th campaign on the tour, shot a par 73 in the final round of the 72-hole tournament to finish with a nine-under-par 283.

A winner of five tournaments last year but hampered by a lower back injury since last September, Rankin never trailed during the final 36 holes and increased her 1978 earnings to $49,360. In 1976, she won $150,734 and picked up $122,890 last year.

The 5-foot-3, 110-pounder went into the final round on the par-73, 6,143-yard course two strokes ahead of Debbie Massey, who finished in a tie for second with Pam Higgins at 285. Massey also had a par 73, while Higgins finished with a three-under 70.

Massey, rookie of the year in 1977, closed to within one stroke after the first nine holes with a par 36. Rankin had bogeyed the par-four eighth for a one-over 37.

Rankin bounced back with a birdie on the par-five 10th to regain her two-stroke lead. She shot par the rest of the way.

Higgins was two-under for the front nine with a 34. The 32-year-old blonde from Columbus, Ohio, missed her opportunity to catch Rankin with bogeys on the 12th and 15th holes.

Sally Little of South Africa, third at the start of the day, dropped to fourth despite a one under 72 that left her at 286.

Dale Shaw of Victoria finished with a 77 but was out of the money with a 312 total.

Alcos easy winners

Fine bowling by Mike Nation and Mark Hillis led Alcos to a five-wicket victory in the lone Victoria and District Cricket Association match Sunday.

The Alco bowlers took three wickets for nine runs each as host Nanaimo was all out for 68 wickets.

Trevor Bagot led to 69 for five wickets with 17 runs not out.

In 40 overs matches, Albion edged Oak Bay by 10 runs at Beacon Hill Park.

NANAIMO (all out for 68): batting — Tim Loasby, 15; bowling — Rick Saxty, three for three. ALCOS (69 for four): batting — Trevor Bagot 17 (not out), Ross King 10; bowling — Mike Nation, three for nine, and Mark Hillis, three for nine.

ALBION (133 for seven): batting — Malcolm Shanks 46, Elvin Carter, 22 (not out); bowling — Shanks, five for 14. OAK BAY (all out for 123): batting — Tom Hayes 46, Kortwright Richards 23, Jan Aten 22; bowling — Richards, two for 12, and Peter Russell, two for 16.

Trevino tops playoff rivals

YORK, England (AP) — Lee Trevino won on the fourth hole in a tense playoff Saturday to take the $19,000 top prize in an international golf tournament at Fulford.

Trevino, victim of two sudden-death defeats this year, beat Britain's Neil Coles and Australian Noel Ratcliffe after all three had finished with 10-under-par four-round totals of 274.

Trevino earned a spot in the playoff with a brilliant last round 66.

15% INTERIM MORTGAGE FUNDS REQUIRED
NORTHERN PACIFIC REALTY
ROBERT ELLIS
479-1687
8-3

SPENCER CASTLE
2930 Cook Street
Final Phase of this Outstanding Condominium now being offered
OPEN DAILY 1:30-5 P.M.
OR CALL 386-6762, 384-4013
LANDMARK PROPERTIES
8-23x

An Address You Will Be Proud of At a Price You can Afford
TOD HOUSE
In Oak Bay
2323 HAMIOTA
A steel and concrete building offering large delightfully proportioned suites all with 2 complete bathrooms and internal fully equipped laundries. Fireplaces. Sea, stores and recreation within easy walking distance.
PRICES FROM $65,000
OPEN TUES.-SAT. 1:30 TO 4:00
H. Blake in Attendance
Call 598-3321
JACK MEARS
OAK BAY REALTY LTD.
7-28x

COLONY MOTOR INN 8-5
THE SIDE DOOR IS OPEN AND THE GIRLS ARE BACK

AL'S SUPER LAWNMOWER
SALES • SERVICE • PARTS
ALL 1978 TORO & LAWNBOYS
10% OFF
OPEN 8:00 A.M. TO 9:00 P.M.
SUNDAY THRU FRIDAY
5481 HAMSTERLY RD.

Suit Sale

Our all wool fabric selection is superb . . . the saving excellent . . . and, what's more, your made to measure suit will be styled and 'pampered' to your own individual taste and preference.
$196
VEST $37
MURRAY GOLDMAN
Pacific Centre Lansdowne Mall Douglas St., Victoria

We're giving away
2500 Beach Balls
Visit the Permanent's opening in Cedar Hill Mall between Tues., Aug. 15 and Sat., Aug. 19 inclusive.

We're giving away Beach Balls to the first 2500 visitors* who complete and present the attached coupon to one of our staff.

Open a Savings and/or a Statement Chequing Account** with a minimum of $100 and we'll credit the account with $5.

We're serving refreshments at an Open House on August 15, meet our staff and let us tell you about our services.

* Children must be accompanied by an adult.
** Offer available to persons 16 years of age and over appearing in person to open an account. One $5 credit per person.

The Permanent
1551 Cedar Hill Cross Road
at Shelbourne Street
Victoria, B.C. V8P 2P3
Telephone 477-7216
Tuesday to Thursday 10:00 — 5:00
Friday 10:00 — 6:00
Saturday 10:00 — 1:00
A. W. Sullivan, Manager
Please give me my Beach Ball.
Please print:
Name _____
Address _____

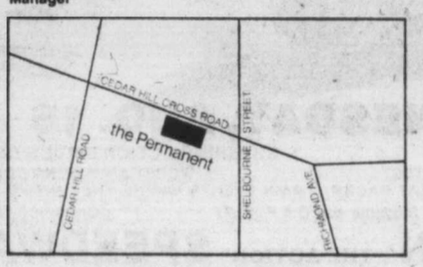

the Permanent
Canada Permanent Trust Company
Canada Permanent Mortgage Corporation
We'll always be here to help you make it.
Members Canada Deposit Insurance Corporation

THREE POINT
"No-cost" toughness makes Datsun Canada's No. 1 selling small pick-up. 10 years in a row.

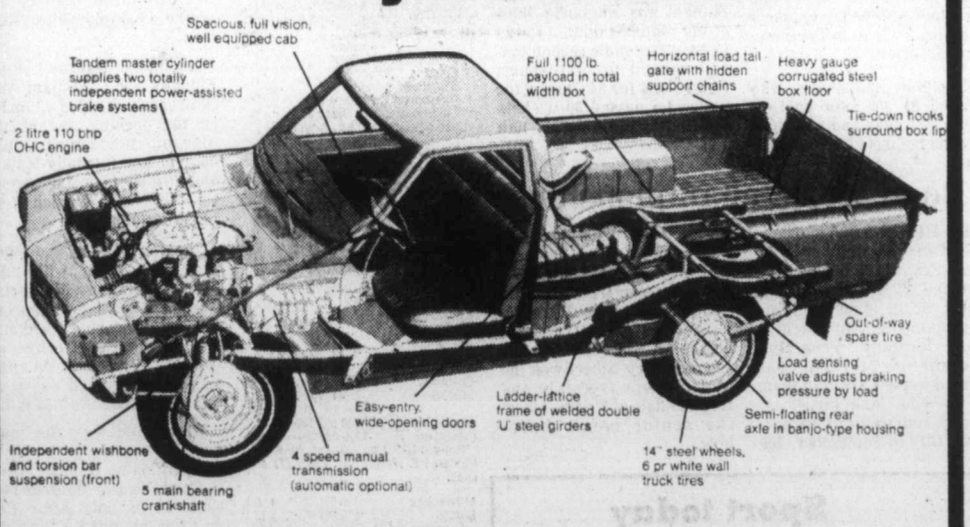

List Price $5,035 • Fall Clearance $4,598 • $437 Off
Tough to beat!
2620 GOVERNMENT ST. at Hillside • 385-6737 • dlr. lic. 00740A
DATSUN
WHERE THE SMART MONEY'S GOING.

Canadian 'orgy of self-congratulation' almost all justified

LONDON (CP) — "For the first time, the Commonwealth Games were won by a virtually professional squad."

The 11th Games ended in Edmonton during the weekend and British sports writers were dining on sour grapes Monday.

Ian Woolridge of The Daily Mail, who delivered the "professionalism" judgment, was among the complimentary—as well as the more critical—of observers.

Woolridge writes that the Games ended in "an orgy of Canadian self-congratulation—almost all of it justified."

"We saw here not only the introduction of strident nationalism, but the infiltration of the professionalism which is now consuming all top-level sport."

He congratulated Canada for "good Games . . . friendly Games . . . efficient Games."

However, he criticized Canadian medal-winners who "snatched the chance to appeal for personal sponsors or beat the drum for more government funds for sport."

Canada "won brilliantly," but Canadians "were not modest about the accomplishment."

"The local television coverage at times was such that you hardly realized another country was competing."

The Canadian team was chosen from "an elite national squad of 580 backed by funds from a total government sports budget of almost £14 million ($30 million)."

"As the elite 580 delivered the goods, 51 per cent of Canada's population is overweight," Woolridge says.

The Daily Express sums up the Games with a full page devoted to United Kingdom performances. No athlete other than those from England, Scotland, Northern Ireland, Wales and the Isle of Man is mentioned.

The article goes into the U.K. domination of track and field, in which 115 medals were collected.

"And, as if to prove how they (U.K. athletes) respond if given help," The Express says, "64 of those medals went to people supported by the Sports Aid Foundation."

As for swimming—"our swimmers, who have had £14,000 ($30,000) from the SAF, returned a handsome dividend, a lot of good performances highlighted by double-gold efforts from Sharron Davies and Chris Snode."

Whereas The Daily Mail mourns the passing of participation for the sake of participation, Geoff Capes, the gold medal shot putter from Britain, was suggesting the country's field athletes boycott the European championships in Prague next month which they have little chance of winning.

"There is just no point in trying to compete with Eastern Bloc countries ignoring the regulations on drug-taking," he is quoted.

Alan Pascoe, a member of the British 4x400-metre relay team that came first but was disqualified for bumping, is also thinking of pulling out of the European event.

He wanted to make the team as a 400-metre runner, something his form in Edmonton probably ruled out, instead of as a mere team member of a relay squad.

"If they choose me only for the relays, I may have to tell them I can't spare the time," he is quoted.

As for "self-congratulation," the staid BBC even put out a special medal standings on television—covering track and field only—showing England in first place.

In the over-all standings, England was well behind Canada in second place and only a handful of points ahead of third-place Australia.

The Daily Mirror trumps after the U.K. day of glory on the track that "the band played Land of Hope and Glory so often that it sounded more like the last night of the proms."

Neil Allen of The Evening Standard looks forward to coming European events.

He mentions the world swimming championships in which "so many heroes and heroines of the pool here in Edmonton may end up without a medal at all."

"That could prove a chill wind of realism to the internationally ignorant sports followers of Edmonton, whose swimmers greatly contributed to Canada's over-all Games record total."

Patrick Collins, in The Evening News, writes:

"Edmonton was great. It was a junket, a party, a place where you did your thing and they gave you a medal.

"But the party is over. Prague is the reality."

Sport digest

Rams rectify big 'mistake'

LOS ANGELES (AP) — The long, generally successful and frequently controversial coaching career of George Allen took a swift and dramatic turn Sunday when he was fired by Los Angeles Rams of the National Football League.

Allen, whose single-minded devotion to the game has made him one of the league's most reknown coaches, was fired after two pre-season games—both losses. He was replaced by offensive co-ordinator Ray Malavasi, a holdover from the Chuck Knox regime with the Rams and former assistant coach with Hamilton Tiger-Cats of the Canadian Football League.

In a terse prepared announcement, the Rams' owner Carroll Rosenbloom said hiring Allen had been a mistake.

"It is my feeling that I have made a serious error in judgment in believing George Allen could work within our framework. It has been extremely difficult for him to adjust to a new situation."

"It's an unbelievable thing. All I know is that I did everything in my power, did it the way it should be done, did it my way. We worked hard and were committed to the program we've used successfully all these years and I could not change that if I was to live with myself," Allen said.

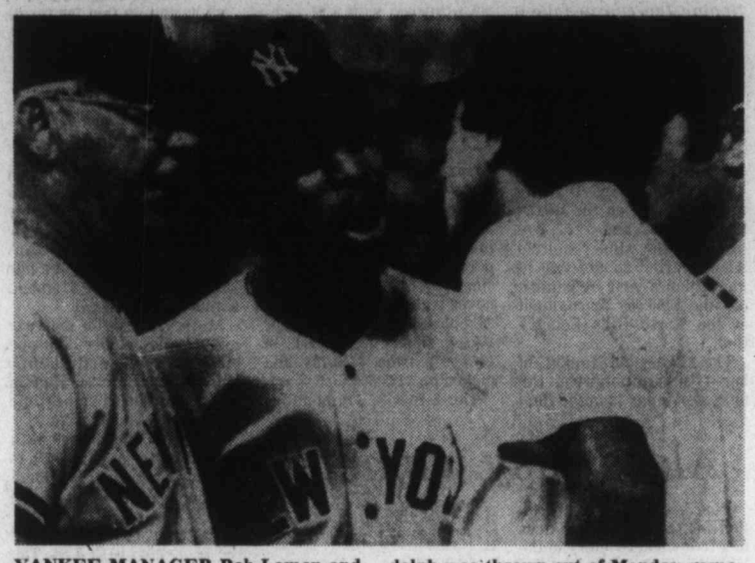

YANKEE MANAGER Bob Lemon and Willie Randolph take on first and second-base umpires Steve Palermo and Don Denkinger in argument after Randolph was thrown out of Monday game in Baltimore for arguing a third strike call. First-base coach Gene Michael was also ejected.

Shamrocks ready to resume series

Victoria Shamrocks' trip to the Commonwealth Games has helped them get back on track says Skip Chapman.

The former Shamrock goaltender, now a team official, said Monday the club returned to form in the third period of the first of two exhibition games played against Nanaimo Timbermen at Edmonton last weekend.

The Irish trail Vancouver Burrards 2-1 in the best-of-seven Western Lacrosse Association semi-final and the fourth game is tonight in Vancouver. The fifth game will be played Wednesday at 8 p.m. in Memorial Arena.

Winners of the league title, the Shamrocks whipped the Burrards 20-7 in the opening game of the series but then went flat, losing 10-8 at Vancouver and 12-10 at Victoria before leaving for Edmonton.

The problems carried over at the Games and Nanaimo led 11-9 after two periods of the first game.

But that's when things changed says Chapman.

"We started to run again. We started playing our game. When we're running, particularly when MacNeil (Ron) and Baker (Norm) are running no one can beat us."

The Shamrocks came back to whip Nanaimo 19-11 in that first game and then clubbed the Timbermen 18-6 in the second game.

A wrist injury to Larry Bell, was the only bad news from the Games and Chapman says Bell will be ready for tonight's encounter.

The Rocks have added Jeff Whitney-Griffiths of the junior "A" Victoria McDonald's to the roster.

New Westminster Salmonbellies lead the other series 3-1 following a 14-11 overtime triumph over Coquitlam Adanacs on the weekend at Coquitlam.

Al Lewthwaite scored three goals for New Westminster, including two in overtime.

The fifth game is Thursday at Queen's Park Arena.

Mussels post soggy victory

Victoria Mussels didn't let Monday's rain dampen their current hot streak.

Matt Reeves allowed only three hits in six innings of work and Bob Potts hit a pair of doubles as the Mussels downed Bend Timber Hawks 6-1 in a Northwest League baseball game at Royal Athletic Park.

Only about 130 fans took in the game which was shortened to six and a half innings when the steady drizzle turned into a downpour. The second game of the three-game series is 7 p.m. tonight at Athletic Park.

The Mussels scored their runs early but were in danger of having them wiped out when the rain came a little hard in the fourth inning. But after about a 10-minute delay the game resumed. Four and a half innings must be completed before a game is official.

Doug Morganti started the first inning rally with a lead-off walk, Mike Carey singled with one out and after Potts scored Morganti with a double, John Bush cracked a two-run single.

Bush advanced on an overthrow and a passed ball and scored on wild pitch and Jim Thamann walked, advanced on a groundout and scored on a two-base error.

Bush drove in another run in the second inning when he followed walks to Carey and Potts with a single.

Bush and Potts also sparked the Mussels attack Sunday. Both hit home runs and Roy Moretti pitched solid relief to earn his fifth victory as Mussels downed Boise Buckskins 7-5.

Mussels are now 22-29 while Bend is 26-28.

Bend 010 000— 1 3 1
Victoria 510 00x— 6 6 1
Steve Oliver 2-3 and Brad Fischer; Matt Reeves 2-2 and Jim Thamann.

SUNDAY

Bend 100 121 000— 5 9 0
Victoria 020 200 30x—7 8 1
kMark Schwerfeger 0-2, Jeff McKay (7) and Jody Campbell; Frank Lucarelli, Roy Moretti 5-3 (5) and Jim Thamann. Home runs: Victoria—Bob Potts (4th), John Bush (1st).

Skylarks show promise

Victoria Skylarks, as expected, are not yet ready to challenge Doc's Blues, but the Islanders, playing their first season in senior "A" women's softball, showed promise with a third-place finish in the provincial championship. And they had in Crystal Lockyer the tournament's top batter.

Lockyer, who batted .400, hit an inside-the-park home run when Skylarks lost, 3-7, to Vancouver-New Westminster Merchants in the losers'-bracket final.

But Merchants were no match for the Canadian champions in the tournament final, Rosemary Fuller of Victoria, who also contributed two hits and batted in two runs, missing a no-hitter by one out in a one-hit 8-0 victory which closed it out for Doc's Blues.

The winning pitcher and teammates Diane Materi and Eileen Costello shared the honors as the tournament's most-valuable player. Former Victorian Audra Morneau of Vancouver Merchants was named top pitcher in the tourney.

Series ends-finally

New York Yankees and Baltimore Orioles finally completed their delay-plagued series Monday, and it ended on a happy note for the Yankees.

Mickey Rivers scored in the first inning and singled home the winning run in the eighth inning as the Yankees downed the Orioles 4-1 in the last game of the four-game American League set at Yankee Stadium.

The game was delayed for 23 minutes when two light towers behind home plate went out with Baltimore batting in the eighth inning.

It kept the string of delays intact for the series. The same towers malfunctioned three times Saturday producing a total of 76 minutes in delays while the other two games were shortened by rain after delays totalling more than three hours.

Gary Thomasson opened the eighth with a bloop single to right off Jim Palmer, 14-11, and was sacrificed to second before Rivers lined a single to left.

Graig Nettles added a two-run homer in the ninth inning.

Rich Gossage, 8-9, relieved in the seventh when the Orioles tied the score 1-1 on Rich Dauer's sacrifice fly and picked up the victory.

The win moved New York to within eight games of Boston Red Sox who lost to Milwaukee Brewers 4-3 at Boston.

Jim Wohlford and Sal Bando hit home runs for Milwaukee which scored its second win in 10 games despite being outhit 13-8. Larry Sorenson stranded 10 runners over eight innings to get the win.

The charging Detroit Tigers scored their ninth win in 11 games and closed to within nine games of the Eastern leading Red Sox. The Tigers pounded out 17 hits and aided by five errors thumped the Kansas City Royals 11-2 at Tiger Stadium.

NATIONAL LEAGUE

East	W	L	Pct.	GBL
Philadelphia	63	51	.553	—
Chicago	60	56	.517	4
Montreal	56	62	.475	9
Pittsburgh	53	61	.465	10
New York	48	69	.410	16½
St. Louis	48	70	.407	17
West				
San Francisco	69	49	.585	—
Los Angeles	68	50	.576	1
Cincinnati	67	51	.568	2
San Diego	60	58	.508	9
Houston	55	61	.474	13
Atlanta	54	63	.462	14½

Cincinnati 000 002 110— 4 13 0
Pittsburgh 320 200 00x— 7 12 0
Moskau 3-3, Borbon ((5), Sarmiento (7), Tomlin (8) and Bench, Correll (6); Rooker 7-8, Jackson (7), Tekulve (8) and Sanguillen. HRs: Cin—Concepcion (6); Pgh—Parker (21).

Atlanta 004 020 100— 7 12 2
Chicago 252 101 200x—13 16 0
Mahler 4-6, Boggs (2), Leon (4), Skok (6), Campbell (7), Camp (8) and Murphy; Roberts, McGlothen 4-1 (4), Burris (8) and Blackwell. HRs: Atl—Horner 2 (12), Matthews (12), Burroughs (17).

Houston 010 200 030—6 9 1
St. Louis 000 000 000—0 4 0
Dixon 6-9 and Bochy; Forsch 9-14, Schultz (8), Littell (8) and Simmons. HR: Hou—Howe (7).

Sunday

St. Louis 6, New York 1
Chicago 2, Montreal 1
Atlanta 0, Houston 3
Pittsburgh 7, Philadelphia 3
Cincinnati 2, San Diego 3
San Francisco 7, Los Angeles 6

AMERICAN LEAGUE

East	W	L	Pct.	GBL
Boston	74	43	.632	—
New York	66	51	.564	8
Detroit	64	51	.557	9
Milwaukee	63	52	.548	10
Baltimore	63	54	.538	11
Cleveland	53	63	.457	20½
Toronto	46	70	.397	27½
West				
Kansas City	63	52	.548	—
California	65	55	.542	½
Oakland	61	60	.504	5
Texas	58	57	.504	5
Minnesota	51	66	.436	13
Chicago	47	69	.405	16½
Seattle	44	75	.370	21

Minnesota 000 003 000— 3 9 3
Cleveland 100 030 00x— 4 9 1
Holly 0-1, Sutton (5) and Wynegar; Paxton 9-6, Monge (6), Kern (7) and Diaz.

Milwaukee 110 011 000— 4 8 1
Boston 010 001 010— 3 13 1
Sorenson (14-8), Castro (9) and Martinez; Lee (10-9) and Fisk.

Kansas City 000 011 000— 2 9 5
Detroit 012 201 41x—11 17 0
Gale (13-4), Mingori (4), Pattin (6) and Porter; Wilcox (9-8) and May. HR: Det—LeFlore (7).

Chicago 000 010 200— 3 6 2
Texas 000 040 00x— 4 5 0
Barrios 7-10, Willoughby (8) and Colbern, Nahorodny (9); Jenkins 11-7 and Sundberg.

New York 000 100 012— 4 11 0
Baltimore 000 000 100— 1 7 1
Tidrow, Gossage 8-9 (7) and Munson; Palmer 14-11 and Dempsey. HR: NY—Nettles (18).

Sunday

Texas 3, 6, Cleveland 2, 5
Oakland 1, 1, Minnesota 2, 3
California 1, Seattle 4
Kansas City 2, Toronto 3
Detroit 10, Chicago 2
New York 0, Baltimore 3
Milwaukee 3, Boston 4

Hustlers earn Island title

Hampton Park Hustlers will represent Vancouver Island in the provincial senior "B" box lacrosse championship.

The Victoria team eased to the Island championship during the weekend with a sweep Nanaimo's Midnight Auto in a best-of-three final. It was strictly no contest, the 12-5 Saturday win being followed Sunday by an 11-4 conquest.

Don McNeill, who had four goals Saturday, Mike Yager and Dave Sundher each had two goals Sunday while goalkeeper George Grover turned in a fine game which included two assists.

Hustlers go to New Westminster Friday for the four-team round-robin tournament which will decided provincial honors.

England wraps up test win

NOTTINGHAM, England (Reuter) — England crushed New Zealand by an innings and 119 runs in the second cricket test Monday to take a winning 2-0 lead in the three-match series.

The New Zealanders, who trailed by 309 runs on first innings, folded sadly in their second innings after reaching 127 for 2 and were all out for 190 shortly before the close of the fourth day.

Somerset all-rounder Ian Botham was England's man of the match, taking 3 for 59 in New Zealand's second innings to add to first-innings figures of 6 for 34. During the match he passed 50 wickets for England in only his 10th test.

Bo at world championships

BO MEARNS of Victoria is one of a seven-member Canadian team which begins competition Wednesday in the ninth world show jumping championships in Aachen, West Germany...Vesa Myllynieni of Victoria was named to the Canadian team to compete in a target archery tournament in Salt Lake City in September, following the Canadian archery championships in Sydney, N.S. Lucille LeMay retained her women's freestyle title and Marie-Claude Pitre repeated as girls freestyle champion while Les Anderson of Prince Albert won the senior men's freestyle and Ray Vandale of Prince Albert the senior men's barebow.

Sport today

LACROSSE

9 a.m. — Continuation of Canadian peewee championships, all day to 7:30 p.m., George Pearkes, Esquimalt and Memorial Arenas.

SOFTBALL

6:30 p.m. — Fifth game of best-of-five Stuffy McGinnis Men's League semi-final, Sooke Merchants vs. Victoria Athletics, Central Park.

6:30 p.m. — Third game of best-of-five Heywood Men's League semi-final, Victoria Athletics vs. Hygrade Radio, Heywood Avenue Park.

BASEBALL

6:30 p.m. — Opening game of best-of-five Senior Amateur League final, Gorge Hotel vs. Farmers Construction, Lambrick Park.

7 p.m. — Northwest League: Victoria Mussels vs. Bend Timberhawks, Royal Athletic Park.

Peewee lacrosse

Lower mainland clubs impress

Clubs from B.C.'s lower mainland made impressive showings in "A" division of the Canadian peewee lacrosse championships Monday.

Richmond Baykey's Barn Builders and Coquitlam Arctics scored lopsided victories on the opening day of the 33-team, three-division tournament and Burnaby Malkin and Pinton beat the strong Victoria entry, Saanich Menzies Plumbing.

The tournament continues at 9 a.m. today with "A" division play at Memorial Arena, "B" division games at Esquimalt Sports Centre and "C" division matches at George Pearkes Arena. Games are played every 90 minutes through to 7:30 p.m.

Richmond was the lone double winner in "A" division, whipping Rexdale, Ont. 13-5 and Windsor Wizards 13-3 while in its only game Coquitlam pounded Clarkson Lorne Park Braves of Ontario 17-5.

Saanich opened with a 12-9 win over Windsor but untimely penalties contributed to its 8-6 loss to Burnaby in the feature game played before a crowd of about 200 at Memorial Arena.

Brent Menzies scored a powerplay goal at 13:56 of the third period to make it 6-6 but on the next play Saanich was hit with two penalties.

Robbie Dick scored for Burnaby on the ensuing powerplay and Gregor Young notched an insurance tally just after Saanich had returned to full strength.

Saanich applied pressure in the dying minutes but Shawn Kuhlman hit the post and Burnaby goaltender Vince Verlaan, who stopped 23 shots in all, made a couple of big saves.

George Milne played a solid game in the Victoria goal, stopping 29 shots, 13 in the second period.

Kuhlman had two goals and two assists, Alex Walton had a goal and two assists, Jamie Rigby and Nicky Beggs had a goal and an assist each, Dan Krystalowich had two assists and Daryl Montgomery scored once for Saanich.

Dick, Young and Jason MacDonald, scored twice each for Burnaby and Craig Roy and Don Jahannson scored once each.

"A" DIVISION

Richmond 13, Rexdale 9
Saanich 12, Windsor 9
Coquitlam 17, Clarkson 5
Brampton 9, Peterborough 7
Richmond 13, Windsor 3
Burnaby 8, Saanich 6

"B" DIVISION

Whitby 10, Port Moody 3
Port Coquitlam 8; Richmond 2
Nanaimo 18, St. Christopher 10
Calgary 12, Juan de Fuca 3
Edmonton 10, Coquitlam 9
Saanich 12, New Westminster 2
White Rock 15, Etobicoke 11
Delta 16, Toronto 8

"C" DIVISION

Saskatchewan 18, Delta 4
Kitimat 12, Langley 5
Sparton 11, New Westminster 10
Burnaby 13, Nova Scotia 7
Huntsville 16, Peninsula 4
Elora 12, Victoria 3
Ajax 9, Juan de Fuca 5
Esquimalt 8, Mimico 5

Additional sport P. 11, 14 and 16

Salmonbellies reach final

SURREY (CP) — New Westminster earned a berth in the Western Canada Junior Lacrosse League finals against Burnaby Cablevision after edging Richmond Roadrunners 11-10 Monday night to win the semi-final series. New Westminster took the best-of-seven series with the Roadrunners 4-1 and now meets Burnaby Cablevision.

Fifth Game of Semi-Finals Against Arch Rivals

SEE LACROSSE at its BEST

SHAMROCKS
(W.L.A. LEAGUE CHAMPIONS)
vs.
VANCOUVER

WED. AUG. 16, 8 p.m.
MEMORIAL ARENA Event No. 15
Adults $3.50, Students and O.A.P. $2.50, Children $1.50 8-5

DEMOLITION DERBY

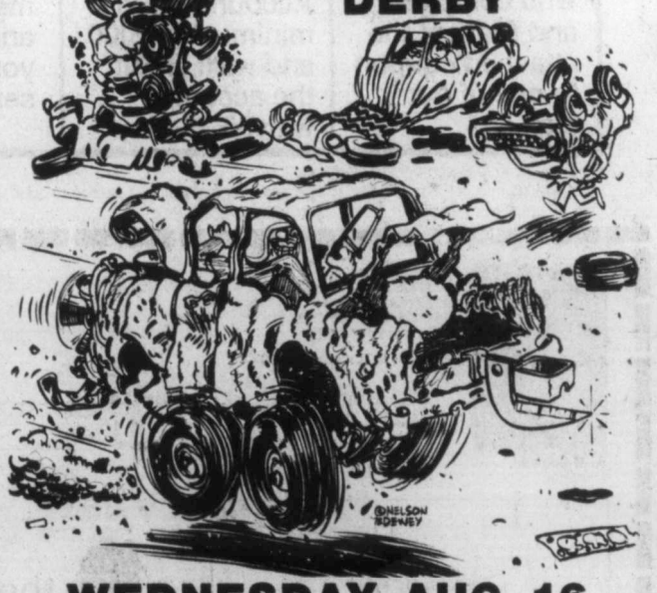

WEDNESDAY, AUG. 16
• GATES OPEN 6 P.M. • CRASHING ACTION BEGINS 7:30 P.M.
• BEST APPEARING CONTEST • WORST APPEARING CONTEST
• TROPHY DASHES • HEAT RACES "MAIN EVENTS WHERE THEY HIT TO PASS"
Adults $3.25 Students and O.A.P. $2.75 Children 6-12 $1.25
WESTERN "THE ACTION" SPEEDWAY
8-16 THIS PROGRAM RATED 'G' FOR FAMILY VIEWING

Labatt Classic on this week

BY JIM REID

There's a golf tournament on nearby this week which will be a treat for those fortunate enough to be able to take in all or part of it.

It really is an advent and while advance publicity has been somewhat obscured by the Commonwealth Games it would be a shame if B.C. sports fans weren't aware that some of the most exciting golfers in the world will be in Vancouver for the Labatt International Golf Classic at the Shaughnessy Golf and Country Club.

To mark the 150th anniversary of the company, Labatt Breweries of Canada Limited, sponsors of the Canadian Professional Golfers Association championship, have altered the format to include international performers and bumped the prize money from $50,000 to $100,000.

CPGA tournaments of the past, limited to Canadians, have unfortunately had just modest success in capturing the imagination of the Canadian public with its exposure to the best in the world almost weekly through television.

But the new dimension could change all that.

Five-time and defending CPGA champion George Knudson heads the list of Canadians while other former winners, Al Balding, a four-time champ, Bob Panasiuk, Moe Norman and Wilf Homenuik, all two time winners, Bill Tape, Alvie Thompson and Bob Cox are in the entry list.

Vancouver Island will be represented by John Morgan, Cec Ferguson, Bob Beauchemin and Bob Hogarth, all of Victoria, Bill Wakeham of Cowichan, Norm Jackson of Nanaimo and Jason Paukkunen of Qualicum Beach.

It can only be hoped that a Canadian wins the CPGA and if one does he will be able to feel a greater sense of accomplishment than in the past for they will be competing against PGA champions from a dozen nations.

The foreign entry includes Lanny Wadkins, the reigning U.S. champion, veteran Roberto DeVicenzo of Argentina (one of four prominent South Americans), Simon Owen, the New Zealander who finished so well in the recent British Open, John Bland of South Africa, Michael Cahill of Australia, Rafael Quiroz of Mexico, Patrick Cotton of France, Rudy Lavares of the Phillipines, Han Chang Sang of South Korea and Minoru Kawakami of Japan.

The final three added to the field were newly-crowned British PGA champion Nick Faldo, an exciting 21 year old, another Briton, Mark James, and the German PGA champion Bernhard Langer.

And then there will the legendary Arnold Palmer, who was extended a special invitation by the sponsors and was one of the first to accept.

Practice rounds are slated for today with a Celebrity-Charity Pro-Am event to be played Wednesday. The 72-hole test for the $20,000 first prize starts on Thursday with the field of 150 starters to be trimmed to the low 70 and ties after 36 holes, and concludes on Sunday.

The host Shaughnessy course is in outstanding condition and from the championship tees will play to a par 72, 6,647 yards, 279 yards longer than for normal club play.

The course record is 66, carded by U.S. touring pro Lou Graham during the 1966 Canadian Open.

Now if the beer was flowing.....

Hudon closes gap again in Sandown driver race

BY JIM TANG

Joe Hudon is making a late challenge at Sandown.

While the hard-driving former Manitoban has been having his best streak of the 42-day-old harness-racing meet, Keith Linton has been in a slump. His lead is still comfortable with only 15 days remaining, but it is no longer formidable.

Although blanked once, Hudon has had 11 winners and Linton has been in the picture-taking only three times in the last six days.

The unofficial count shows Hudon has moved into second place with 42 winners in 179 trips, close enough to hope with Linton at 51 victories in 190 drives.

Hudon gained again Monday, winning two of the last three races as Hinton scored only once in six drives. Both had one show finish.

Linton increased his lead to 10 in the third race when the camera decided odds-on Dusty Speedball had hung on long enough to nip the charging Nechako Prince. Hudon got that one back in the sixth race by charging with Dominion Duke, and he continued his bid by bringing in Andys Lester in the last race.

Hudon was the only driver with more than one win Monday, and among those who didn't get to the winners' circle were Dave Jungquist, the early leader and now in third place with 38 wins, and Jim Mohorich, fourth with 29.

BREAKAGE: Monday and rain was a bad combination, only 867 fans showing up for a mutuel handle of $56,978, almost $12,000 below the meet average...two Exactor combinations which hadn't won before returned healthy prices. The 8-6 combination in the first race (**Pine Spook-Frisky Reed**) returned $71.90 and the 7-3 combination in the fourth (**Miss Rajan-Johnny Pence**) paid $220.90. The only Exactor combination yet to be posted is the 8-5, but 5-8 has the biggest return of all with $1,662.60 for the six times it has appeared on the board...they don't come much gamer than Marcel Bouvier's **Flame Comet**. The little five-year-old mare is tough on the front end, and just failed against **Dominion Duke**, to wind up with a sixth second-place finish to go with three wins and three show finishes in 16 starts...the second race produced another big Exactor, **Waynes Buddy** finally nailing pace-setting **Glen Crooks** for a $195.30 return...

FIRST RACE — $600, 1 mile pace & trot — Trotters — Non-winners this meet. Also eligible: Pacers — Claiming — Claiming Price $1,500 plus allowances. (Non-winners $200 last six starts.)

Pine Spook (Ghm)	14.20	6.30	3.50
Frisky Reed (Burke)		5.60	4.80
Adios Loren (Urquhart)			17.50

Time 2:13 2/5. Exactor (8 & 6) $71.90.

Stormy's Journey, Patrick Time, Sand Bandit, Senga Pete also ran. Alta Cindy did not finish.

SECOND RACE — $600, 1 mile pace — Claiming — Claiming Price $1,500 plus allowances. (Non-winners $450 last six starts who are winners over $200 last six starts.)

Waynes Buddy (Wms)	21.50	11.20	6.30
Glen Crooks (Hg Sr.)		10.40	4.30
Tiger Paw Khan (Guest)			7.10

Time 2:12. Exactor (3 & 4) $195.30.

Tiddler Mac, Clover Marzy, Hot Shoes, Sir Bob, Kahoka Jeff also ran.

THIRD RACE — $700, 1 mile pace — (Cd-6) — Non-winners $900 last six starts. Also eligible: Non-winners four races lifetime.

Dusty Speedball (Ltn)	3.70	3.40	2.70
Nechako Prince (Mhrch)		3.20	2.40
Irish Dawn (Hudon)			2.70

Time 2:05 4/5. Exactor (5 & 1) $13.20.

Shadows Rival, Senga Lark, Roger Tax also ran.

FOURTH RACE — $650, 1 mile pace — Claiming Handicap — Claiming Prices $1,500 to $1,750 plus allowances.

Miss Rajan (McD)	24.10	11.20	6.70
Johnny Pence (Dryden)		10.60	11.50
Mr. Ming (Linton)			4.30

Time 2:10 1/5. Exactor (7 & 3) $220.90.

Montecristo Chip, Mark Baker, Satin Rhythm, Senga Kay, March Stream also ran.

FIFTH RACE — $800, 1 mile pace — Claiming — Claiming Price $3,000 plus allowances.

Avalon Don (C. Sga)	6.70	3.30	3.00
Lord O Lynch (Bell)		3.90	3.40
Foxy Dauber (Procope)			5.10

Time 2:08 2/5. Exactor (5 & 4) $50.70.

Senga Logan, Andys Wayne, Monterey Brook, Honor Mary Ann also ran.

SIXTH RACE — $850, 1 mile pace — Claiming — Claiming Price $3,500 plus allowances.

Dominion Duke (Hdn)	4.90	3.30	4.90
Flame Comet (Bouvier)		3.40	3.20
Good Aim (Jqaust)			4.20

Time 2:08 2/5. Exactor (1 & 3) $13.30.

Shady Hill Sam, Got To Be, Bald Scott, B.C. Fiver also ran.

Loki scratched.

SEVENTH RACE — 2 Sandy Pick (McCallum).

Sandy Pick (McC)	11.50	4.50	2.80
Guy Dominion (Evans)		3.00	2.60
Mitchs Butch (Gagnon)			2.90

Time 2:08 1/5. Exactor (2 & 1) $44.30.

Gil Counsel, Lobro Dea, Little Pence also ran.

EIGHTH RACE — $700, claiming price $2,000 plus allowances.

Andys Lester (Hdn)	6.40	4.10	3.10
T.V. Pilot (Burke)		4.10	3.20
Over Pio (Hodson)			4.30

Time 2:08. Exactor (4-7) $44.00.

Spang Time, Cal's Dominion, Moon Girl, Rays Golden Patch also ran.

Attendance 867. Mutuel handle $56,978.

Scottish golfer tops U.S. qualifiers

PLYMOUTH MEETING, Pa. (AP) — Scotland's Belle Robertson took medal honors with a round of 72 Monday in the qualifying round for the U.S. women's amateur championship. Her round was highlighted by a four-iron shot into the cup at 14 from 165 yards for an eagle and she birdied three other holes. Defending champion Beth Daniel of Charleston, S.C., and Cathy Sherk of Fonthill, Ont., both qualified at 77. Match play starts today.

Kicks shock champions

BLOOMINGTON, Minn. (AP) — Alan Willey scored five goals, setting two league records, and Minnesota produced a relentless offensive attack Monday night to stun defending champion New York Cosmos 9-2 in a North American Soccer League playoff contest.

Willey, the Kicks' leading scorer this season, scored one goal in the first half and then tallied the Kicks' final four to set NASL single-game records with five goals and 10 points.

The nine goals scored by the Kicks was a team high and broke the league playoff record set by the Cosmos in 1977.

The two teams now move to New York for Wednesday night's final game of the two-game series.

In a Sunday game, Fort Lauderdale Strikers edged Detroit 4-3 after a overtime shootout. They resume the series Wednesday.

Longacres to reopen

RENTON, Wash. (AP) — They're racing at Longacres.

Horsemen at Longacres Race Course agreed Sunday to end their boycott and start racing again this week, the president of the Washington Jockey Club said.

The next race will be held as scheduled on Wednesday, said Morrie Alhadeff, who threatened Saturday morning to cancel racing for the rest of the season.

He said horsemen voted Sunday morning to enter their mounts starting Wednesday, on the recommendation of a horsemen's grievance committee.

He said committee members met beforehand with racing secretary Glen Williams, whom horsemen wanted fired. Williams and Alhadeff then spoke to horsemen before the vote, he said.

Budgets flash power in last pre-playoff test

Victoria Budgets couldn't be much more primed as they head into the provincial and Canadian playoffs.

The defending champions and hosts for this weekend's B.C. senior "A" fastball playoffs loosened up by scoring their most lopsided win of the season, and they did it in the final game of the regular schedule.

Budgets opened with a 2-1 win over Portland Ray Bristowe Sunday and then completed a sweep of the final four-game set of "Super Series 78" by crushing the highly-rated Portland club 12-0 before a crowd of about 400 at Royal Athletic Park.

A three-run triple by Dave Williams highlighted the 11-hit barrage that brought the Budgets their biggest victory. Their best previous outings were an 11-3 win over Seattle Woodinville and a 12-3 drubbing of Tacoma B & I Sport.

Williams also singled and scored twice while Randy Benn contributed three singles to the attack, John Green hit a two-run homer, Pete Songhurst broke out of his slump with a sacrifice and two singles in his last three trips and Harvey Stevenson, Andy Konopacki and Bob Burrows contributed singles.

A two-out triple by Reg Underwood followed by a home run by Burrows provided the necessary runs in the opener for Dave Wilson.

Wilson struck out five, walked two and gave up only four singles.

Konopacki pitched a two-hitter, striking out five and walking none, to win the second game.

Stan Kern dressed but didn't pitch because of an operation on the big toe of his right foot. He aggravated the injury while pitching Saturday night and had the operation Sunday morning. He's expected to be ready for the playoffs.

TEXAS LEAGUERS — Final draw for the B.C. championships will be made tonight at Central Park. The three-team tournament will definitely start Saturday at Royal Athletic Park but it has yet to be determined whether it will be a double-knockout or a double-round-robin affair...Official statistics released by the Northwest League show Reg Underwood finishing second in hitting with a .400 average, and Dennis Eckert fourth with a .348 average. Eckert was second in runs-batted-in with 18 and home runs with four. Konopacki topped the pitchers with a 10-1 record and Burrows led in home runs with five.

Second game:

Portland	000 000 0— 0 2 3
Victoria	000 1(10)1 x—12 11 0

Dan Woodman, Trotter (5), Virg Harstad (5) and Mark Freels; Andy Konopacki 24-5 and Burrows. Home run: Victoria — John Green (3rd).

Portland	000 100 0— 1 4 1
Victoria	200 000 x— 2 4 0

Mike Trotter and Will Sawyer; Dave Wilson 13-4 and Alden Govenlock. Home run: Victoria — Bob Burrows (15th).

"TOTAL POWER SKATING"
THE OAK BAY WAY!
10 1-HOUR SESSIONS
DAILY SEPTEMBER 5th-14th INCLUSIVE
INSTRUCTOR: PHIL BLAKE
DAILY SCHEDULE
Class No. 1 (12 and under) ..... 4:00-5:00 p.m.
Class No. 2 (13 and 14-yr.-olds) ..... 5:10-6:10 p.m.
Class No. 3 (15 and over) ..... 6:20-7:20 p.m.
REGISTRATION FEE: $20.00
for further information please dial 595-SWIM
8-20

PALMER, KNUDSON
WADKINS, OWEN
DE VICENZO, BARR

See the pros compete in the Labatt's International Golf Classic. It's the annual CPGA Championship, and for the first time international golf greats from twenty countries have been invited to compete with our Canadian pros for $100,000 prize money.

August 15th to 20th at the Shaughnessy Golf & Country Club.

Information on executive packages, daily and weekly tickets available at the Shaughnessy Golf & Country Club and Vancouver Ticket Centres.

Labatt's International Golf Classic

FINAL 2 DAYS TO ENROLL
TWO-MONTH MINI MEMBERSHIP
(Unlimited open shop-time)
$65
international tools 'n space ltd.
"The complete workshop for amateur woodworking."
CALL NOW
383-9600
338 CATHERINE STREET
AT ESQUIMALT ROAD
(BEHIND E & N RAIL) 8-16

The Original Knight
SOLUNAR TABLES
When To Fish Or Hunt

According to the Solunar Tables calculated for this area, the best times for hunting and fishing for the next 10 days will be as follows (times shown are Pacific Standard):

Minor A.M.	Major A.M.	Minor P.M.	Major P.M.
TODAY			
2:10	8:55	2:45	9:25
TOMORROW			
3:05	9:50	3:40	10:20

CORDS
ENGINE SPECIALISTS
YOUR HEADQUARTERS FOR "HOLLY CARBS"
2215 GOVERNMENT ST. 388-4212

Victoria-Esquimalt Minor Hockey Association
Invites anyone interested in Volunteering as a COACH OR REFEREE to please contact:
Ron Warder at 385-3115
This includes anyone from the former Victoria and Esquimalt Minor Hockey Associations who may not have been contacted yet, and also anyone new to the Association.
ALL COACHES are asked to attend a coaches meeting at the Esquimalt Rec. Centre (Pool).
527 Fraser St. on Sunday, Aug. 20 at 7:30 p.m.

The Racquet Club of Victoria
Presents a FULL 10-DAY
Summer Hockey School
AUGUST 24 through SEPTEMBER 2nd
Ages 6 through 18 Years
INCLUDING 3½ HOURS DAILY ICE TIME
- Power Skating by Phil Blake
- Complete course on all fundamentals of Hockey with instructors DWAYNE PETLAND, BILL JOBSON, PHIL BLAKE
- Proper on-ice sportsmanship will be emphasized.

AS A BONUS — 3 HOURS ADDITIONAL SUPERVISED SPORTS TRAINING.
3 HOURS ADDITIONAL SUPERVISED SPORTS TRAINING
Tennis Lessons with Russ Hartley
Swimming Lessons with Lindy Van Alstine
Squash/Racquetball Lessons
Badminton Lessons
Films—Educational, Hockey, Skiing
Guest Appearance by Ceasar Maniago
FEES MUST ACCOMPANY REGISTRATION FORMS
REGISTRATION FEES:
$80.00 for 1st Family Member
$60.00 for each Additional Family Member
R.C.V. Members—25% Discount
Phone 477-1801
for information or register at
THE RACQUET CLUB
3964 GORDON HEAD RD.

VICTORIA TIRE
ELIMINATE WINTER TIRE CHANGEOVER
Goodyear Tiempo: The All Season Steel Belted Radial.
Now you can buy an all season radial tire that gives you the smooth quiet ride of a summer radial and handles winter like a snow tire. Over 10,000 biting edges give Tiempo traction and pull on snow and ice...without studs! How?
The tread rubber retains flexibility and traction at below freezing temperatures.
Tiempo meets Rubber Manufacturers Association standards as a snow tire yet on dry pavement the unique centre "whisper" rib design suppresses noise for a quiet ride.
Just think, you may never have to go to the expense or trouble of changing over to winter tires again.
FROM $44 each P185/75R13 Replaces BR78-13 Installed

SIZE	REPLACES	PRICE	SIZE	REPLACES	PRICE
P185/75R13	BR78-13	$44.00	P205/75R15	FR78-15	$69.00
P195/75R14	ER78-14	$64.00	P215/75R15	GR78-15	$76.00
P205/75R14	FR78-14	$69.00	P225/75R15	HR78-15	$80.00
P215/75R14	GR78-14	$76.00	P235/75R15	LR78-15	$89.00
P225/75R14	HR78-14	$80.00			

Tiempo represents real value. Priced below many other steel belted radial tires, Tiempo provides all the advantages of radials plus all season performance.
There is even a specially designed scuff bar that helps keep Tiempo whitewalls white by absorbing punishment from curb scrapes.
Goodyear Tiempo is a new kind of tire for all seasons. Get a set at your Goodyear Service Store today.
Tiempo
The All Season Steel Belted Radial
See your Goodyear Service Store today for the All Season Tiempo

HERE'S A GREAT TIRE FOR CARS THAT DON'T NEED RADIALS
- Modern 78 series design, easily replaces belted tires that came on most car models from 1969 to the mid 1970's
- Wide 7-rib tread gives you stability, control and good traction on wet roads
- Flat tread surface gives full road contact
- Strong but flexible Polyester cord body for durability and a smooth ride

POLYCUSHION 78 WHITEWALLS

SIZE	PRICE	SIZE	PRICE
600-13	$34.30	G78-15	$42.60
B78-13	$36.85	560-15	$33.95
F78-14	$41.15	H78-15	$45.60
G78-14	$42.60		

Prices include installation. *Tread design not illustrated

CANADIAN Epic $59.95 Each 14"x7" includes cap and lugs Installation included
CANADIAN Daytona 400 $62.95 Each 14"x7" includes cap and lugs Installation included
CANADIAN Ranger $34.88 Each 15"x8" cap and lugs extra Installation included

VICTORIA TIRE
610 HERALD AT GOVERNMENT 382-6184 8-15
GOODYEAR

Hornets suffer second straight loss

SURREY — Saanich Hornets took it on the chin for the second straight game as they dropped a 35-18 decision to Surrey Rams in an exhibition juvenile football game Sunday at Bear Creek Park.

Mike Villetie scored three touchdowns for the winners while Kim Munro supplied all the Hornet points with three touchdowns.

Hornets, 55-0 losers to Richmond in their first preseason game, meet Cowichan Timbermen in an exhibition contest at 11 a.m. Sunday at McAdam Park in Duncan.

Dolphins trim Bombers with impressive display

Victoria Dolphins are indicating strongly that this could be their best year. Long-time trailers in the B.C. Junior Big Four Football League and winners only once in the previous four years, the Dolphins are 1-1 this season and they should be unbeaten.

They were impressive Sunday in Vancouver's Empire Stadium, clobbering Vancouver Blue Bombers, 36-12, with what has been an excellent offence finishing things off for five touchdowns.

Kym Clarke scored once while packing the ball for 202 yards and Dave Fletcher carried over twice during a 137-yard rushing effort.

Dolphins also had a productive pass attack although quarterback Bernie Kidd completed only six throws. All were to Bob McKeachie, who gained 140 yards and scored two touchdowns.

Al Pedersen converted all five touchdowns and accounted for the other point with a wide field-goal attempt.

The defence, led by end Wayne Stadnyk, who had two quarterback sacks, and linebacker Bob Boyd, was also good, particularly against the run. Bombers got only 26 yards rushing, which balanced things out for a passing attack which gained 263 yards and brought a 77-yard touchdown.

A week earlier, also on the mainland, Dolphins let a victory get away from them. Surrey Rams scored their touchdown with less than two minutes remaining to take a 7-6 lead, and that's the way it ended when Dolphins, with at least a tie looking like a sure thing, got a bad snap and failed to get the kick away on a field-goal chance in the late seconds.

Just how good the Dolphins are could be determined this Sunday in Duncan, where they meet the defending-champion Renfrew Trojans. A schedule change left Dolphins without their home field for the game and forced the shift to Duncan.

Island snipers 1-2

OTTAWA — Fritz Salevsky of Nanaimo beat out Sandy Peden of Victoria by the narrowest of margins for the Canadian target rifle championship Saturday.

The Islanders tied for first place in the aggregate, each scoring 801 of a possible 840 points, but Salevsky captured the title for having a better score from the longest range.

Clive Cross of Victoria finished 20th.

Victoria youth B.C. champ

Peter Day of Victoria won the singles title of the B.C. Lawn Bowling Association junior championships held at Vancouver on the weekend.

The Gordon Head bowler won four of his five matches in the round-robin competition.

RENT-A-WRECK
RENT A CAR
Ask for Bruce or Ron
1420 Quadra 386-6441

Softball roundup

Semi-finals go to limit

It's taking the maximum of 10 games to decide the finalists of the Stuffy McGinnis Men's Softball League.

League champion Seaboard Construction went the limit to beat Elks in one best-of-five series and Sooke Merchants have forced a fifth game in their semi-final with Victoria Athletics.

Seaboard rebounded from a 2-0 deficit to score three straight wins over Elks. They capped the rally with 13-7 and 5-1 triumphs Sunday at Central Park while Sooke evened things with Athletics by scoring a 9-5 victory at Sooke.

The Merchants and Athletics meet to decide the series 6:30 p.m. tonight at Central Park.

The big hitters made the difference for Seaboard in the opener and pitcher Randy Jackson did the job in the second game of the Sunday doubleheader.

Brian Grexton homered and singled, reached base four times and scored four runs for Seaboard, Tom Robertson singled twice and sacrificed and drove in three runs and Scott Sinclair and winning pitcher Barry Wilkin added home runs.

Jackson pitched a three-hitter and Seaboard scored all its runs in the first inning on walks to John Martin and Sinclair, a single by Glen Kiduff, a walk to Robertson and singles by Wayne Forland and Clive Johnston.

Glen Wallis homered and tripled for Elks in the opener.

Ron Fedosenko pitched a five-hitter for the Sooke win and Chris Carolan hit a home run and a two-run double and a homer for the Merchants and Norm Goudie contributed a two-run homer.

In the Heywood Avenue Men's League playoffs, Capital Builders beat Remco Office Supply 9-2 to complete a sweep of their best-of-five semi-final at Heywood Park. Victoria Athletics edged Hygrade Radio 4-2 to go ahead 2-0 in the other series which continues at 6:30 tonight.

Marv Carver scattered seven hits for Capital and designated hitter John Thompson hit a grand-slam home run with two out in the third innng.

Dave Rivers homered for Hygrade which led 2-0 until the sixth inning when Athletics put together four runs on singles by Dave Scott, Jim Walshaw and Ryan and Bernie Talbot and a hit batter and two walks.

Jim Miller went the distance for the win even though Hygrade held a 10-6 edge in hitting.

In senior "C" women's playoffs, Marily Bolton pitched a three-hitter as McDonald's Furniture captured the Victoria title with a 4-2 win over Esquimalt Combos. McDonalds, 5-2 losers to Combos earlier on the final day of the five-team, double-knockout tournament, now travel to Bradner for the provincial championships.

Seaboard	222 313 0—13	11	1
Elks	300 130 0— 7	11	3

Barry Wilkin, Randy Jackson (5) and Tom Robertson; Bob Harris, Bob Dobish (2), Ernie Holness (4) and Jim Boyd. Home runs: Seaboard — Scott Sinclair, Brian Grexton. Wilkin; Elks — Glen Wallis, Mike Lee.

Second game:

Elks	000 000 1—1	3	1
Seaboard	500 000 x—5	8	1

Dobish and Boyd; Jackson and Robertson.

Athletics	202 010 0—5	5	2
Sooke	204 030 x—9	10	3

Ray Beveridge, Ken Fox (3) and Bob Grey; Ron Fedosenko and Bob Butterworth. Home runs: Athletics — Lou Vermette, Bob Bugslag; Sooke — Chris Carolan, Norm Goudie.

Victoria's Largest Selection of 3-5-10 Speeds and Children's Bikes
Trades Welcome
Open Fridays 'til 9
RUSS HAY BICYCLE SHOP
2542 Government St.
384-4722

Exhibition Park

Racing results

VANCOUVER — Results of thoroughbred racing Monday night at Exhibition Park:

First—$2,300, claiming, 3 and 4 year olds, 6½ furlongs

J'w'l Of Wesf (A. Smith)	10.90	5.20	3.20
Ardorin's Hustler (Skinner)		4.80	3.60
Maple Ridge (Rocha)			6.10

Time: 1:23 4-5
Livingstone Serena, Moving Force, Palm The Pea, Franshof, Major Erroch, Louana, Shelley's Pet also ran.

Second—$2,800, claiming, maiden, 2 year olds, 6 furlongs

Little Batch (Dailey)	11.80	5.90	4.00
Bubbling Bev (Carter)		3.60	3.00
Now You're Talking (A. Smith)			3.20

Time: 1:18
Daily Double: $113.30
Bristler, Foxy Times, Little Jane D., Banana Pudd'n', Leaward Cove, Address The Nation also ran.

Third—$2,500, claiming, maiden, 2 year olds, 6 furlongs

Down Town Cat (Willms)	21.10	10.70	5.80
Fleetin In (Dailey)		12.60	7.80
Burgoin (Stein)			4.90

Time: 1:16 3-5
Ella's John, Rock Hunter, Coal To Steel, Lavington Coco, Hole For Badger, Canoe Eyes, Grey Command also ran.

Fourth—$2,800, claiming, 3 year olds, 6½ furlongs

Shannon Lia (Loseth)	7.40	3.70	2.70
Bud N Wendy (Williams)		4.90	3.00
Sail Happy (A. Smith)			3.40

Time: 1:24 2-5
Exactor: $34.50
Star Lodge, Clearly A Native, In A Jiffy also ran.

Fifth—$3,200, claiming, 3 year olds and up, 6½ furlongs

C't'zen's Awd. (Cuthbn)	12.80	5.30	3.60
Nib Bill (A. Smith)		4.60	3.60
Alder Bug (Demorest)			4.30

Time: 1:22 4-5
Coaldust Kid, North Hand, Sassie Driver, Pearls Choice, Keremeos Kid also ran.

Sixth—$3,000, claiming, 3 year olds, 6½ furlongs

Balsam Leaf (Skinner)	5.20	3.30	2.50
Ten Thirty Special (Demorest)		4.50	2.90
Bobby Ed (Williams)			3.00

Time: 1:22 4-5
Exactor: $34.00
Vazare, Little Rogue, Super Win also ran.

Seventh—$4,900, claiming, 3 year olds and up, 6½ furlongs

Color Me Bold (Bray)	8.60	3.40	2.20
Dark Summer (A. Smith)		3.90	2.30
Bird Of Courage (Carter)			2.30

Time: 1:22 1-5
Exactor: $23.90
Copper Castle, Jet Castle also ran.
Track Scratch: Delta Bay

Eighth—$3,600, claiming, 3 year olds, 6½ furlongs

Prince Of D'y (D'm'rst)	17.60	5.80	3.90
x—Ocean Park (Cuthbertson)		2.60	3.40
x—Commander Jim (Arnold)		2.80	2.70

x—dead heat
Time: 1:24 2-5
Exactors: $42.70 and $26.60
Dot's Girl, Fleet Advance, John Bear, Greco King also ran.

Ninth—$4,500, allowance, 3 year olds and up, 6½ furlongs

My Son John (Williams)	9.00	7.20	3.60
Jungle Image (Arnold)		5.00	3.00
Splinters (Loseth)			3.30

Time: 1:22 3-5
Exactor: $43.70
Spartan Power, Spritz, Marine Driver also ran.

Tenth—$3,800, claiming, 3 year olds and up, 1 1-16 miles

Teddy Bear D. (Walker)	7.00	3.50	2.60
Big Midget (Williams)		3.70	2.40
Captain Rivers (Cuthbertson)			3.80

Time: 1:53 1-5
Quinella: $15.00
Close Vote, Dawn Duster, Lippy Larry, Hacker also ran.
Track Scratch: Winning Touch
Handle: $730,405
Attendance: 6,278

REPLACEMENT WINDOWS
CONVERT SINGLE TO THERMO
GLASS-PATTERN/PLATE
MIRRORS/ STORMS
SCREENS
INSIDE AND OUTSIDE STORMS
STORM DOORS
GLASS REPLACEMENTS
HUMPHREY ALUMINUM PRODUCTS
435 HILLSIDE
382-8922
B.C. Hydro Financing Available

DIMITRI THE PURE

Charcoal and more charcoal. That's what purity is all about. Dimitri Vodka is filtered through more charcoal for ultimate smoothness and sparkle. Dimitri.

CANADIAN ODEON Theatres
A Splendid Time is Guaranteed for All

MATURE
SGT. PEPPER'S LONELY HEARTS CLUB BAND
A ROBERT STIGWOOD PRODUCTION IN ASSOCIATION WITH DEE ANTHONY OF A FILM BY MICHAEL SCHULTZ
PETER FRAMPTON
THE BEE GEES
"SGT. PEPPER'S LONELY HEARTS CLUB BAND"
FRANKIE HOWERD PAUL NICHOLAS
DONALD PLEASENCE
INTRODUCING SANDY FARINA AS STRAWBERRY FIELDS DIANNE STEINBERG AS LUCY
AND STEVE MARTIN AS DR. MAXWELL EDISON
SPECIAL GUEST STARS
AEROSMITH ALICE COOPER
EARTH, WIND & FIRE BILLY PRESTON
AND GEORGE BURNS AS MR. KITE
MUSIC AND LYRICS BY JOHN LENNON & PAUL McCARTNEY
"HERE COMES THE SUN" BY GEORGE HARRISON
CHOREOGRAPHY BY PATRICIA BIRCH
MUSIC ARRANGED AND DIRECTED BY GEORGE MARTIN
WRITTEN BY HENRY EDWARDS
EXECUTIVE PRODUCER DEE ANTHONY
PRODUCED BY ROBERT STIGWOOD
DIRECTED BY MICHAEL SCHULTZ
A UNIVERSAL RELEASE TECHNICOLOR
MATINEES FRI., SAT., SUN. 1:15, 3:10, 5:00
NIGHTLY 7:00 and 9:10
odeon 1
780 YATES STREET 383-0513

GENERAL
Battlestar GALACTICA
A UNIVERSAL PICTURE TECHNICOLOR
NOW A TOTEM BOOK
©1978 UNIVERSAL CITY STUDIOS, INC. ALL RIGHTS RESERVED
odeon 2
798 YATES STREET 383-0513
MATINEES FRI., SAT., SUN. 1:45, 4:15
NIGHTLY 6:40, 9:15

Who dunnit?
Neil Simon's
"THE CHEAP DETECTIVE"
MATURE
haida
808 YATES STREET 383-4279
MATINEES FRI., SAT., SUN. 1:30, 3:20, 5:20
NIGHTLY 7:20, 9:20

Just when you thought it was safe to go back in the water...
JAWS 2
ROY SCHEIDER
LORRAINE GARY
MURRAY HAMILTON
MATURE
WARNING: Some frightening scenes (B.C. Director)
NIGHTLY 7:00, 9:10
COUNTING HOUSE 1
BROAD AT BROUGHTON 383-3434

A NOW STORY WITH NOW MUSIC!
"FM"
PLUS
I WANNA HOLD YOUR HAND
MATURE
ONE COMPLETE SHOW
"HOLD HAND" 7:30 & "F.M." 9:20
COUNTING HOUSE 2
BROAD AT BROUGHTON 383-3434

NOW OPEN
NEVER WAX YOUR CAR AGAIN
"Guaranteed in writing"
PERMA-SHINE
Comes to Victoria
509 Ellice St. 386-7571
7-24

FAMOUS PLAYERS THEATRES
JOHN TRAVOLTA
OLIVIA NEWTON-JOHN
GREASE
Weeknights at 7:00 and 9:05 p.m.
CORONET 836 Yates 383-6414
SIXTH WEEK!
MATURE
ENDS THURSDAY
CAPITOL 805 Yates 384-6811
MATURE
MICHAEL CAINE KATHARINE ROSS
IRWIN ALLEN's THE SWARM is here!
4th WEEK
Warning: "Occasional sex and coarse language." B.C. Director.
JANE FONDA JON VOIGHT BRUCE DERN
"Coming Home"
OAK BAY 2184 Oak Bay 598-2213
Warning — "Some violent scenes." B.C. Director.
The first time was only a warning.
DAMIEN OMEN II
COLOR BY DeLUXE
ROYAL 805 Broughton 383-9711
TILLICUM DRIVE-IN Burnside at Tillicum 382-7531
ROYAL — NIGHTLY AT 7:00 and 9:05 p.m.
TILLICUM — GATES 8:00 p.m. — SHOW DUSK
EXTRA — DRIVE-IN ONLY — RALPH BAKSHIS "WIZARDS"

25% TO 40% OFF

With VIA's new Fare For All Plan, 2 is a group.
Get together and save. When two or more adults travel together, the first person pays the basic fare* and the remainder of the group enjoys 'discounts' of 25% to 40% depending on the number in the group. Children under 5 travel free; two children (5-11) paying half-fare count as one adult.
Group fares are just one way you can save with our new Fare For All Plan. Talk to your Travel Agent, to CP Rail or to VIA Rail Canada. We'll put our new incentive fares to work for you.
After the first person:
2 to 6 adults — 25% OFF
7 to 29 — 33⅓% OFF
30 or more — 40% OFF
Be good to yourself, take the train.
VIA
*(One way basic fare minimum $5. Other restrictions may apply. Please check when booking.)

Levesque files for divorce

NAMES in the NEWS

A Montreal weekly French-language magazine says **Premier Rene Levesque** has filed for divorce from his estranged wife, **Louise L'Heureux**, whom he married in 1947. The report quotes Levesque as giving "permanent breakdown" as the reason for seeking divorce and offering alimony of $2,000 a month. But his wife contested the request for divorce, the report says, and demanded $3,000 a month in alimony if divorce were granted.

Charo

. . .marries producer

●

Charo, singer and ex-wife of bandleader **Xavier Cugat**, has married Hollywood producer **Kjell Rasten** in South Lake Tahoe, Calif. The marriage of the Spanish-born entertainer and Cugat ended in divorce last April after 11 years. It is also the second marriage for Rasten, a native of Sweden.

●

Greek millionaire **Christina Onassis Kauzov** surprised her new Russian husband and mother-in-law Monday by returning abruptly to Moscow, nine days after she just as abruptly left behind her husband for a visit to Athens and London. **Sergei Kauzov** did not meet his wife at Moscow's Sheremetyevo airport.

●

Author **Henry Miller**, whose *Tropic of Cancer* and several other major novels created a stir in previous decades, says he does not consider himself a pornographer. "I wrote obscenity, which is pure," Miller says in an interview in *People* magazine.

●

Israeli peace crusader **Abie Nathan's** pirate radio ship docked Monday at Larnaca, Cyprus, after failing to deliver a $30,000 cargo of medical supplies, toys and an ambulance to war victims in Lebanon. He was rebuffed by the Lebanese government.

●

Cardinal Stefan Wyszynski, Roman Catholic Primate of Poland, will tour Mainz, Munich, Cologne and the former Nazi concentration camp at Dachau during a visit to West Germany next month.

●

Raymond Fontaine, 59, who last week attended the funeral of his comedian brother **Frank**, has died after a car crash. Officials said the bartender from Boston was driving to a baseball game Saturday when his car collided with another vehicle.

●

Tory MP **Flora MacDonald** spent her annual three-week vacation this year in a Quebec convent, relaxing and studying French. "I wanted to be in a situation where I could do things regularly," the Protestant member of Parliament for Kingston and the Islands said Monday.

●

Toronto marathon swimmer **Cindy Nicholas** says she is the first person to swim both ways across Chaleur Bay between Quebec and New Brunswick. She said she finished the 50-kilometre swim Sunday in 14 hours and 54 minutes.

●

British bandleader **Victor Sylvester** drowned Monday morning while snorkeling in the Mediterranean Sea, officials said. He was 78.

Buenos Aires inflation 80%

BUENOS AIRES (AP) — The Argentine cost of living was up 6.6 per cent in July and has risen 80.7 per cent since Jan. 1, the economy ministry announced. July's consumer price index, based on a 1974 figure of 100, is calculated to be 11,195.5, up 186.7 per cent from a year ago.

Building pact past first step

VANCOUVER (CP)— B.C.'s union construction workers have ratified a two-year contract with 850 employers by 81 per cent, Jim Kinnaird, chairman of the 17-union building trades bargaining council, announced Monday. *See earlier story Page 19.*

The agreement only squeaked through the first step of the union ratification procedure, however, when five smaller unions turned it down.

Under the union bargaining council's constitution, all strike and ratification votes must be approved by the membership of 12 of the 17 unions before the all membership ballots are considered. Then a simple majority of all ballots is necessary.

The contract provides for an 81-cent-an-hour wage increase retroactive to April 30, followed by another 81 cents an hour in 1979, which is a 12-per-cent pay raise over two years.

Construcion Labor Relations Association, representing the contractors, has not finished ratifying the agreement but president Chuck McVeigh said Monday that he did not anticipate any problems.

About 15,000 ballots were cast by construction workers, about half the current membership, Kinnaird said.

The Operative Plasterers' and Cement Masons' International Association, the International Brotherhood of Teamsters, the International Brotherhood of Boilermakers, the International Union of Elevator Constructors and the International Association of Bridge, Structural and Ornamental Ironworkers rejected the agreement.

"It's not without coincidence that some of these same unions (The cement masons, the boilermakers and elevators constructors) have been party to shutdowns of the industry in the past," Kinnaird said.

The council was formed after Labor Minister Allan Williams asked the provincial labor relation board to look into imposing one on the strike-prone industry.

Construction wage rates including holiday pay, pension contributions and other benefits such as medical, tool and training payments now will range from $12.63 for construction laborers to $15.05 for inside electricians.

Actual hourly pay rates minus benefits were $9.97 for laborers and $11.85 for electricians before the increases were negotiated.

Entertainment Guide

BUTCHART GARDENS — Now Open 9 a.m. to 11 p.m. 35 acres of incredible beauty . . . Romantic after-dark illumination . . . Ross Fountains in their majestic water ballet . . . Smashing stage revues . . . Extraordinary Musical Fireworks . . . Special entertainment for children . . . 6 different gardens: fabulous Sunken Garden, stately Italian, quaint Japanese, English Rose, Lake Garden and great Stage Show Garden . . . plus the Begonia Bower, Show Greenhouse, fascinating Seed and Gift Shop and the Dolphin Fountain.

RESTAURANTS — The Butchart Dining Room 10 a.m. to 7:30 p.m. . . . Greenhouse Restaurant 10 a.m. to 10 p.m. . . . Coffee Bar always open.

MAKE THE MOST OF YOUR VISIT — Come early, see the gardens by day, enjoy a delicious meal and a FREE show, then thrill to the magnificent evening illuminations.

BUTCHART GARDENS SMASHING ENTERTAINMENT — THE BEST SHOW BARGAIN IN CANADA! — No extra charge for entertainment.

MONDAY THROUGH FRIDAY — 8:30 p.m. — JUST FOR FUN — Delightful live musical stage show. Our own talented company of singers, dancers and musicians, in a rollicking program of songs, laughter and dance. Featuring B. Andiel, M. Fraser, J. MacFarlane, K. and N. Martin, J. Moffatt, W. Peters, K. Roberts, C. Ross, C. Wynters, W. Woodland and full stage orchestra. Don't miss it! THE BUTCHART GARDENERS — play from 6 to 8 p.m. — laugh-filled, old-fashioned sing along.

SATURDAYS — FIREWORKS! FIREWORKS! FIREWORKS! MAGICAL MUSICAL FIREWORKS — superb pyrotechnics from France, breathtakingly set to music. After dark. THE BUTCHART GARDENERS — 6 to 8 p.m. . . . MAGIC SHOW 8:15 p.m.

SUNDAYS — GRACE TUCKEY PUPPETS — 3:30 and 4:30 p.m. . . . THE BUTCHART GARDENERS — 6 to 8 p.m. . . . MAGIC SHOW 8:15 p.m. . . . WALT DISNEY CARTOONS at dusk.

THE BUTCHART GARDENS — A perfect way to entertain yourself, your friends and visitors.

STRATHCONA HOTEL — British Columbia's largest night-life centre. 919 Douglas St. 383-7137. PRESENTS

THE OLD FORGE CABARET — For your dancing pleasure, 6 nights a week — Live music featuring "THE BROTHERS FORBES & FRIENDS." Reservations until 9:30 p.m., 383-7137.

THE CUCKOO'S NEST LOUNGE — Full kitchen facilities serving outstanding lunches and dinners. Featuring a unique 1952 MG-TG Roadster salad and soup car. Dinner reservations 383-7137. Discotheque every night 10 p.m. to 2 a.m. except Sunday. Enjoy the funky antique atmosphere.

THE STING LOUNGE — Buffet luncheon and salad bar weekdays. Prohibition Days atmosphere featuring Victoria's busiest discotheque 6 nights a week. Rated No. 1.

BIG BAD JOHN'S — Victoria's most famous lounge — Crazy Hillbilly atmosphere and Country and Western music.

IVY'S — A brand new Discotheque with a Patio Garden Atmosphere. Located in the Old Forge (same entrance) 8:30 p.m. to 2 a.m. Mon.-Thurs. and 7:30 p.m. to 2 a.m. Fri. and Sat.) formerly the Birmingham Bicycle Club and Boiler Room). Completely redecorated and refurnished. 383-7137.

THE RED LION INN — 3366 Douglas Street, 385-3366. Landmark of hospitality featuring:

THE RED LION — TOWER LOUNGE — Live entertainment nightly. Monday to Saturday featuring: "Dinger Dell" the one man band and vocalist.

THE RED LION — LION'S DEN DINING ROOM — Open Monday to Saturday, 5:00 to 11:00 p.m. (closed Sunday).

THE RED LION — WINE CELLAR — Now fully licensed, open Mon. to Sat. 12 noon 'til midnight, Buffet Luncheon Daily 12 noon to 2 p.m. A relaxing spot, overlooking the pool, backgammon table. Closed Sunday.

ENJOY THE RED LION'S OTHER FACILITIES — Coffee Shop open Monday to Saturday 'til 10 p.m. Sunday 'til 8 p.m.; and, for Hotel guests, a sauna and swirlpool.

KINGS HOTEL (recently renovated) — Hot lunches from Kings Kitchen 11 a.m. to 7 p.m. Entertainment— Jam Session 7-9 with Bunk and Addy (piano and trumpet). King of Clubs Disco nightly 9 to 1. Free dance instruction and demonstration every Tuesday 8 to 10 p.m.

ROYAL OLYMPIC HOTEL — 642 Johnson St., 388-5513. A great new hotel downtown invites you to:

R.O.—OLY'S DISCO LOUNGE — Victoria's newest Dynamite FUN SPOT. Open Mon. to Sat. with Dancing from 8:30 to 2 a.m., featuring today's top Disco Sounds. Enjoy Oly's fabulous Hot Buffet Lunch served daily noon to 2:30 for only $2.50. GET DOWN TO OLY'S!

R.O.—GATSBY'S RESTAURANT — Excellent cuisine at reasonable prices, includes Salad Bar, Hot Bread Loaf, Baked Potato and Garden Vegetable. Gatsby's wonderful Weekly Buffet served Sunday from 4 p.m. only $7.95. Children under 12 half price. Open daily and evenings 7 days a week. For reservations phone 383-5513.

R.O.—ROYAL OLYMPIC PUB — Friendly relaxed atmosphere. Live entertainers Mon. to Sat. from 8:30 to 12:30 featuring RICK Wadds. Excellent food too! Try it — You'll Like It!

SALMON — CHARTER GUIDE, BOAT RENTAL, family fishing, protected Saanich Inlet. 652-1014.

FORTY THIEVES DISCOTHEQUE — CENTURY INN . . . welcome to the Forty Thieves Discotheque — officially rated Vancouver Island's No. 1 Disco. Victoria's only total dance experience in an uptown Cabaret Atmosphere. The only Disco with 3 different rooms and free attendant parking. 8:30 p.m.-2:00 a.m. daily. AND FOR A DIFFERENT TASTE EXPERIENCE, sizzle your tastebuds in our Oasis Dining Lounge, open daily for Breakfast, Lunch and Dinner. It's all happening at the Century Inn 603 Pandora Avenue at Government Street on Centennial Square.

LIVE ON STAGE

PHOENIX SUMMER THEATRE (University of Victoria Theatre Department)
SENIOR SECONDARY SUMMER THEATRE WORKSHOP '78 presents
THE GOOD WOMAN OF SETZUAN by Bertolt Brecht
English version by Eric Bentley
August 10-16
8 P.M. at the PHOENIX THEATRE, UVIC
Reservations 477-4821

VICTORIA INTERNATIONAL FESTIVAL
JULY 13-AUGUST 22
Concerts/World-renowned soloists and ensembles
TUESDAY, AUGUST 15
McPherson Playhouse
ALL BRAHMS CONCERT
Dane Mazurkevich, violin
William Aide, piano
Sonata in D Minor
Liebeslieder Waltzes, featuring 4 soloists with 2 pianists
Philadelphia String Quartet
Robin McCabe, piano
Piano Quintet
Wednesday, August 16
St. Michaels University School, University of Victoria Faculty Ensemble, Contemporary Canadian Music.
Tickets available at the door and from McPherson Playhouse 386-6121 or call 595-2626

FINAL NIGHT TUESDAY
DAMES AT SEA
A New 30's Musical
"Definitely tops on the Victoria Scene" Victoria Times
Tickets $5.50 ($4.50 St. and O.A.P.)
Now on sale at McPherson Box Office, Hillside Ticket Centre and the Belfry
Tues. to Fri. 8:30
Sat. 7 p.m. and 10 p.m.
Sun. 2 p.m. and 8:30 p.m.
Reservations 385-6815
at the Belfry Theatre
Victoria's only Resident Professional Summer Theatre Company.

FREE NOON CONCERT
Tues., Aug. 15 — 12:15
Derry Deane — violinist
Co-ordinated by the Community Arts Council
Box lunches available
Operated by McPherson Playhouse Foundation — a non-profit society dedicated to the arts.

26th YEAR Jerry Gosley's Famous SMILE SHOW
British Music Hall
EMPRESS HOTEL
Tuesdays to Saturdays 8:30 p.m.
July 4 to September 8
Saturday Matinees, 2 p.m.
RESERVATIONS
Empress Lobby 383-3337
ON SALE NOW

★ YES MAC ★ Is Back!
Presenting
"COMING TOGETHER"
A Political Satire
Performed by the YES MAC PLAYERS
WHO BROUGHT YOU SUCH SOCIALLY SIGNIFICANT PRODUCTIONS AS: "Come Off It," "Goodnight St. George," etc. Warning — Naughty Bits!
• TONIGHT, WED. & THURS.—8 P.M.
• FRIDAY & SATURDAY, AUG. 18 & 19 at 7 & 10 P.M.
LANGHAM COURT THEATRE
TICKETS: Adults $4.00
Seniors/Students: $3.00
Available at: Langham Court theatre, 384-2142
Hillside Mall Box Office
Richard's Record Shop, 1318 Government St.
8-15

Schoor's Seafood restaurant
4558 CORDOVA BAY RD.
FOR RESERVATIONS
658-1022
8-26

A Martin Scorsese Film
THE LAST WALTZ
Starring The Band
Rick Danko, Levon Helm, Garth Hudson, Richard Manuel, Robbie Robertson
featuring Eric Clapton, Neil Diamond, Bob Dylan, Joni Mitchell, Neil Young, Emmylou Harris, Van Morrison, The Staples, Dr. John, Muddy Waters, Paul Butterfield, Ronnie Hawkins, Ringo Starr, Ron Wood
PG United Artists
GENERAL
NITELY 7 & 9
QUADRA
QUADRA AT HILLSIDE, 382-3370
SOUND TRACK AVAILABLE
A&B sound

MARK HAMILL HARRISON FORD CARRIE FISHER
PETER CUSHING ALEC GUINNESS
GEORGE LUCAS
GENERAL
2nd WEEK
Children $1.25 (This engagement only)
DAILY (except Sunday) at 2:30, 7:00 and 9:05
SUNDAY AT 7:00 and 9:05 ONLY
AIR CONDITIONED
TOWNE

Fun City
10 a.m. to 10 p.m.
Vanalman at Highway 17

FROM ENGLAND
DINGER DELL
The One Man Small Band and Vocalist
Nightly 'til August 19th

in the TOWER LOUNGE
the RED LION MOTOR INN
3366 Douglas Street, 385-3366
8-18

ENDS TONIGHT!

DAMES AT SEA
a new 30's musical
"Definitely tops on the Victoria scene." —Victoria Times
"You'll love it . . . a bubbly piece of musical theatre . . . I do recommend it." — Monday Magazine
TUES.-FRI. 8:30 p.m., SAT. 7 & 10 p.m.
SUNDAY 2 p.m. and 8:30 p.m.
Tickets $5.50 ($4.50 Stu. & OAP) on sale at The Belfry, McPherson Box Office and Hillside Ticket Centres.
Reservations 385-6815
THE BELFRY THEATRE 1291 Gladstone at Fernwood
Victoria's only resident professional summer theatre company.

COLONY MOTOR INN
PRESENTS...

VICTORIA'S OWN
PETER CHIPMAN
COACHLIGHT ROOM
FROM 8:00 P.M.
2852 DOUGLAS ST. 385-2441

Public Announcement

Ottawa, August 7, 1978

CABLE TELEVISION SERVICE TO SHEDIAC; NEW BRUNSWICK AND CONCEPTION BAY AREA COMMUNITIES, NEWFOUNDLAND.

In a Public Announcement dated August 1, 1978, the Canadian Radio-television and Telecommunications Commission gave notice that it had received two applications for licences for cable television broadcasting undertakings, one to serve Shediac, New Brunswick, and one to serve Conception Bay area communities, Newfoundland.

Other persons wishing to submit similar applications for Shediac, New Brunswick, and the Conception Bay area, Newfoundland, are requested to formally state their intention to do so, to the Commission, on or before August 31, 1978.

Copies of the complete text of this Public Announcement are available at the CRTC office, Ottawa, Ontario, K1A 0N2, the Western Regional office, Room 1860, Daon Building, 1050 West Pender Street, Vancouver, British Columbia, and the Montreal Regional office, Suite 2114, 800 Victoria Place, Montreal, Quebec.

Lise Ouimet
Secretary General

Canadian Radio-television and Telecommunications Commission
Conseil de la radiodiffusion et des télécommunications canadiennes

GET THE MOST FOR YOUR MONEY

MONDAY TO FRIDAY
from 11:30-2:30
George's Bavarian
LUNCHEON SMORGASBORD with SALAD BAR
$3.95 Hot Dishes Changed Daily $3.95
23 Items From Salad Bar
Reg. Lunch Menu Also Available
FOR DINNER — DINE AND DANCE from 5 p.m. to 11 p.m. Daily
Ample Free Parking
Reservations for dinner are advisable
1021 Pandora Ave. 383-7121
CHARGEX
8-8x

City oarsmen pull Henley upset

ST. CATHARINES, Ont. (CP) — Vancouver won the big race and St. Catharines the points title at the 96th Royal Canadian Henley Regatta Sunday.

Vancouver Rowing Club's senior eight fought from behind in the early stages of the championship eight, then staged a late drive to fight off Philadelphia Vespers for a half-length win in 5:52.5. It brought them the Ned Hanlan Memorial Trophy.

University of Pennsylvania, the early leaders, faded to third with St. Catharines fourth.

St. Catharines registered five firsts Sunday for a record 527 points, 361 points up on second-place Buffalo West Sides with New York Athletic Club in third with 145 points.

Jim Dietz, New York's 29-year-old sculling veteran, repeated in the championship single. It was his 10th win in the last 11 years.

Burnaby Lake Aquatic Club completed the British Columbia sweep of the big eights. Coach Pat Sweeney's girls were easy winners of the senior women's eight.

Victoria City came up with one gold medal when the combination of Pat Walter and Bruce Ford won the senior doubles in the impressive time of 6:45, upsetting Larry Klecatsky and Bill Belden of New York and third-place finishers Mark Hawley and Mark O'Brien of Detroit.

Ford and Walter also came came up with strong performances in the association singles event. Ford finished second to Chris Allsop of the University of Pennsylvania while Walter finished a strong fourth.

John Alexander provided the Victoria City club with another medal by finishing third in the light singles dash. Klecatsky won the race.

Mike Terpenning, a Victoria native now living in Calgary, finished third in the senior 155-pound singles final, won by Brian Thorne of St. Catharines.

Burnaby Lake, whose lineup includes Victorians Kelly Jacklin and Ina Delure, won the senior women's eight in a time of 3:06.

Burnaby Lake also took a silver medal when its four with cox finished second in the senior division.

Janice Mason, rowing for Victoria City, finished fourth in the senior women's single. Andrea Schreiner of St. Catharines won the race in 3:56.7.

★ ★ ★

Top clubs in the Royal Canadian Henley were:

St. Catharines RC	527
Buffalo West Sides	166
New York AC	145
London RC	127
Toronto Hanlan	0
U. of Pennsylvania	115
Hamilton Leanders	97
Ottawa RC	97
Victoria City RC	95
Detroit BC	85
Philadelphia Vespers	75
Windsor Crew	64
Woodstock	62
Brockville	61
Wyandotte	61
Burnaby Lake	61
Darmouth U.	59
Vancouver RC	55
South Niagara RC	51
Peterborough RC	49
Toronto Argonauts	47
Darmouth Mic Mac	35
Ripley BC	27
Potomac BC	27
Ecorse BC	25
Syracuse	23
Philadelphia Undine	22
Lake Washington	21
Calgary	20
Thunder Bay	19
Port Credit	17
Western Ontario	13
Kingston	11
Winnipeg	11

Chehalis, Scowlitz top All Native soccer

Chehalis Golden Eagles and Scowlitz Roadrunners capped the All Native Olympiad by capturing soccer titles as the week-long athletic festival came to a close Sunday.

The Golden Eagles scored a 4-1 victory over their compatriot Chiefs in an all-Chehalis men's final while the Roadrunners took the women's title with a 2-0 victory over Chehalis Chieftains.

Duncan United won the men's consolation trophy while Shell Beach of Ladysmith was named the most sportsmanlike team of the men's tournament and Victoria T-Birds were selected most sportsmanlike of the women's tournament.

Ralph Chapman of Eagles was the top scorer with 11 goals, George Taylor of Saanich was the named the outstanding goaltender and Richard Charlie of the Chiefs was named the outstanding player.

Lolly Phillips led the women's scorers with nine goals and Danita La-Rick was named the outstanding player.

Dissident traded

PONTIAC, Mich. (AP) — Detroit Lions trade disgruntled defensive back Charlie West to Denver Broncos on Monday for rookie tight end Bill Gay. As part of the deal, the Lions also gave up an undisclosed draft choice and will get two Denver players to be named later.

Just Arrived . . .
DIMENSION 4's
order now from . . .
VICTORIA PAGING
7-3 386-8889

VICTORIA INTERNATIONAL FESTIVAL
ALL CONCERTS 8:00 P.M.

SHAWNIGAN SUMMER SCHOOL OF THE ARTS

TUESDAY, AUGUST 15 — McPherson Playhouse "ALL BRAHMS"
—DANA MAZURKEVICH, violin, with WILLIAM AIDE, piano Sonata in D Minor
—LIEBESLIEDER WALTZES, featuring 4 singers and 2 pianists
—PHILADELPHIA STRING QUARTET with ROBIN McCABE, piano, Piano Quintet

WEDNESDAY, AUGUST 16 — St. Michael's University School
Canadian Contemporary Music
featuring the UNIVERSITY OF VICTORIA FACULTY ENSEMBLE
Director Dr. G. Corwin

THURSDAY, AUGUST 17 — St. Michael's University School
—DUO KARR/LEWIS
—BETTY COSAR, soprano, with 8 celli, Brasillianis Bachanalis
—DVORAK PIANO QUARTET
—PHILADELPHIA STRING QUARTET, Beethoven Quartet Op. 59 No. 3

SUNDAY, AUGUST 20 — McPherson Playhouse "ALL BACH"
—ABBEY SIMON, piano with string orchestra, Klavier Concerto No. 1 in D minor
—RUGGIERO RICCI, violin, Chaconne
—YURI and DANA MAZURKEVICH, violins, Double Violin Concerto

MONDAY, AUGUST 21 — McPherson Playhouse "OPERA PICCOLA"
presents LA PRIMA DONNA by Arthur Benjamin
and LA SERVA PADRONA by Pergolesi
Stage Director: PIERRETTE ALARIE Music Director and Pianist: DENISE MASSE

TUESDAY, AUGUST 22 — McPherson Playhouse" "OPERA PICCOLA"
presents LA PRIMA DONNA by Arthur Benjamin
and LA SERVA PADRONA by Pergolesi
Stage Director: PIERRETTE ALARIE Music Director and Pianist: DENISE MASSE

TICKETS: SAVE 20%! BUY ANY SIX EVENTS
Single and Series Tickets Available:
VICTORIA INTERNATONAL FESTIVAL
c/o St. Michael's University School
McPherson Playhouse Box Office
3 Centennial Square
386-6121
3400 Richmond Rd., 595-2626
8-14x

Firestone®

- CALL FOR AN APPOINTMENT
- SAME DAY SERVICE
- LICENSED MECHANICS
- ALL PRICES INCLUDE LABOUR
- ALL PARTS COVERED BY MANUFACTURER'S WARRANTY

GET RESPECT
and quality you know...
priced lower
than you think

WHY SETTLE FOR LESS? WE USE ONLY QUALITY PRODUCTS

FRONT DISC BRAKE SERVICE
● Install new disc pads ● Repack front outer wheel bearings ● Inspect front rotors, front calipers, master cylinder, brake hardware, brake hoses.
20,000 MILE WARRANTY.
$37.45 MOST CARS

4 WHEEL DRUM BRAKE SERVICE
● Install new linings ● Repack front outer wheel bearings ● Inspect brake hardware and drums, master cylinder, brake hoses, wheel cylinder.
20,000 MILE WARRANTY.
$49.95 MOST CARS

DRUM/DISC BRAKE SERVICE
● Install new front disc pads, new rear linings ● Repack front outer wheel bearings ● Inspect drums and rotors, front calipers, rear wheel cylinders, master cylinder, brake hardware, brake hoses.
20,000 MILE WARRANTY.
$59.95 MOST CARS

MONROE GRIPPER SHOCKS
Economically priced full size unit that equals or exceeds original equipment specifications.
$12.95 EACH
INSTALLED AT NO EXTRA CHARGE!

MONROE-MATIC SHOCKS
● Heavy-duty shocks calibrated and valued to deliver stability and comfort. 6 valve stages provide automatic adjustments for all roads and loads.
$15.95 EACH
INSTALLED AT NO EXTRA CHARGE!

RADIAL-MATIC SHOCKS
60-day trial offer: the best ride you ever had on your radials – or we'll replace with any comparably priced shock of your choice.
$22.95 EACH
INSTALLED AT NO EXTRA CHARGE!

FRONT WHEEL ALIGNMENT
NO EXTRA CHARGE FOR CARS WITH AIR CONDITIONING AND TORSION BARS.
$10.95 MOST CARS
MOOG

OIL CHANGE & LUBRICATION
INCLUDES: LUBE, OIL FILTER, OIL (4 qts.), LABOUR
$9.95 CARS AND LIGHT TRUCKS
TEXACO QUAKER STATE

Firestone® ELECTRONIC TUNE-UP
Includes: NEW plugs, NEW points, NEW condenser, NEW rotor. We also adjust timing and carburetor, lubricate heat riser valve. Check 10 other major points. Labour included.
CARS AND LIGHT TRUCKS
4 CYL $34.95
6 CYL $39.95
8 CYL $44.95
CHAMPION

TRAVEL AND HOME STORAGE BAG – Men's and Ladies'
● SANITIZED EMBOSSED VINYL
● FULL-LENGTH, TRANSVERSE ZIPPER
● FULL-WIDTH STORAGE POCKET ON BACK
$3.29 Compare at ~~$8.49~~
BONUS COUPONS INCLUDED

PARTS BAG
We respect your car so much, we want to make sure you know exactly what we repaired, so we return all worn out parts in a bag for your inspection.

USE OUR Firestone CREDIT PLAN OR . . .
master charge
AMERICAN EXPRESS
CHARGEX VISA
® "Reg'd T.M. - Firestone Canada Inc., Reg'd User"

Firestone Stores
2882 DOUGLAS ST.
AT GARBALLY AT BURNSIDE
385-1404
Also in Nanaimo

ASK ABOUT OUR 90 DAY PAYMENT PLAN
7-9x

EATON'S
The Beauty Performers
A talented quartet of beauty makers
A bonus for you from Elizabeth Arden at Eaton's

The Beauty Performers from Elizabeth Arden. A chorus of four great products to help you make a winning appearance.

Velva Smooth Lotion (50ml) — It clarifies, refreshes the skin.
Active Day Protecting Moisture Cream (50ml) — a slip-on veil of protective moistures.
Flawless Finish Sponge-on Cream Make-Up . . . sponge-on application gives total coverage control.
Cabriole Cologne (15ml) — a light floral fragrance with a flourish of spice.

This brilliant four-act beauty performance is yours with a purchase of **8.50** or more from the Elizabeth Arden Cosmetic Counter at Eaton's. Meet Special Beauty Consultant, Jeannie Owen, August 14-16 and our own trained cosmetician Agnes Cornell. Promotion continues to August 19th.

Cosmetics, Dept. 216, Main Floor

See a Fashion
Close-Up
Thursday, Friday or Saturday, Aug. 17, 18, 19
Strolling shows bringing you the latest in Women's Fall Fashions will be presented on Eaton's Floor of Fashion. Shows will start at 12:15 and 1:15 all three days with an extra show at 2:15 on Saturday.

Good Evenings
Bob Glover - 6-25 till midnight
CFAX 1070

The Daily Colonist.
Section Two Tuesday, August 15, 1978 Page 17

METRO TOYOTA
TRY OUR LOW COST
MONTHLY SERVICE
SPECIALS AND SAVE MONEY.
8-12

Oak Bay prompting city

The dormitory communities are ganging up on Victoria in an effort to breathe new life into the aging Royal Theatre.

The odds became 2-1 against the city Monday when Oak Bay council followed Saanich in voting to spend the extra funds necessary for the renovation of the 62-year-old theatre.

But odds don't necessarily spell victory in business partnerships (the three municipalities own the Royal) and Oak Bay alderman John Goult says it will now be up to Oak Bay and Saanich to try to sway the city from its negative decision.

That move will come Wednesday when the three-member Royal Theatre committee meets. Goult is Oak Bay's representative on the committee.

Because of the odds, he thinks it likely the committee will recommend to Victoria city council that it reconsider the stand it took last week when it voted 4-3 against paying its share of an additional $190,000 to complete a facelifting that was originally set at $400,000.

Saanich had already voted 6-1 to toss in its share and Oak Bay became the first of the three partners Monday to approve the spending unanimously. It would cost Oak Bay another $12,000.

Goult said after the special meeting in Oak Bay that it was interesting to note opposition to the spending had come from two of the three mayors. The only dissenting vote in Saanich came from Mayor Mel Couvelier, while Mayor Michael Young tipped the scales in the narrow Victoria vote.

Goult said it was Oak Bay council's view that it would be "unfortunate to allow the building to decay more than it has in the last 30 years."

There had been some question about whether it would be replaced by a new arts and convention centre, but Goult said the consensus was that no such structure could be planned and built in the next five years. It is in that time period that the spending is required.

That leaves it up to Oak Bay and Saanich to do a selling job on Victoria.

"We certainly hope that the two consenting partners can sway the recalcitrant partner," Goult said.

Jury rules suicide in jail death

By STEPHEN HUME
Colonist reporter

A coroner's jury in Victoria deliberated for 45 minutes Monday night before handing over a verdict of suicide in the death of John Marlow, 20, a Wilkinson Road inmate who was burned in a cell fire on June 4.

Marlow died in Victoria General Hospital about a month later, on July 2.

In an apparently contradictory verdict, the jury of three men and three women also found that the operators of the jail—"which could be the British Columbia Buildings Corporation or the Corrections Branch"— were negligent in not providing adequate fire-fighting equipment, such as hoses and extinguishers, but also concluded that proper firefighting equipment would not have saved Marlowe's life "in this instance."

It endorsed the recommendations of provincial fire inspector Reginald Perkins in their entirety. Perkins last week called for major upgrading in the ability of provincial jails, including the Wilkinson Road facility, to handle fires.

The jury told coroner Edmond Jorre de St. Jorre that Marlow died on the early morning of July 2 from breathing in his stomach contents, "as a consequence of being generally weakened by having been burned."

In St. Jorre's address to the jury, he explained that coroner's regulations in Canada define a suicide as "one who, being of the age of discretion, and *compos mentis* (of sound mind), kills himself or commits some unlawful act, the consequence of which is his own death."

Under the regulations, it is not necessary that there should be an intention to commit suicide for a conclusion of suicide to be reached.

However, St. Jorre, explained, it is not suicide if a person "whose balance of mind was disturbed" kills himself or commits an unlawful act that results in his death.

The jury commended the on-duty staff and inmates of the jail for "quick, co-operative and conscientious action in fighting the fire under difficult conditions."

Home for senile urged at inquest

Coroner Edmond Jorre de St. Jorre said Monday he will be sending the attorney-general recommendations by a coroner's jury that a James Bay nursing home not be permitted to accept senile patients who can wander away, and that a facility be established in Victoria to handle that type of patients.

St. Jorre said he is awaiting a transcript of an inquest held Aug. 8 in the death of 66-year-old Roy Frederick Harris, whose body was found floating in the Inner Harbor near the foot of David Street on July 25.

Harris was a resident of the James Bay Lodge, 336 Simcoe, and apparently wandered away and either slipped or jumped into the water.

Death was due to drowning, and the jury made the recommendation that the lodge not handle this kind of case and that some facility be established in Greater Victoria to handle cases such as Harris'.

St. Jorre said Harris had a penchant for walking and had been found on a previous occasion near Ogden Point where he narrowly missed being struck by a car.

He also said the lodge was not permitted under its operating licence to bind any patient without the expressed permission of the person's physician.

St. Jorre had originally intended to hold an inquiry instead of an inquest but changed his mind.

An inquest in the death of a 21-year-old serviceman is slated to get underway Wednesday.

Joseph Michael Wright, a private based at CFB Esquimalt, died Aug. 6 when his motorcycle smashed into a power pole in the 200-block Esquimalt Road. The inquest will open at 7:30 p.m. in the Law Courts building.

St. Jorre will also open an inquest on Aug. 24 in the death of five Americans in a plane crash July 22 in Bedwell Harbor on Pender Island.

Pilot Lee Allan Mitzelfeldt, 36, of Kirkland, Wash., and passengers Robin Brentwood Shaw, 35, of Mercer Island, Wash., Russell Harry Waldman, 58, of Portland, Stewart Theran Fausser, 53, of Beaverton, Ore., and Arthur Wesley McCoy, 56, of Tualatin, Ore., died when a small float plane chartered from Renton Aviation climbed about 80 feet before suddenly nose-diving into the water.

B.C. yields to Saanich on road link

The east-west road link through Saanich is a dead issue.

Saanich-The Islands MLA Hugh Curtis made the announcment Monday.

Provincial approval of a bylaw rezoning the north Quadra area to a large-lot single-family subdivision pattern has been approved, Curtis told the *Colonist*. "This means the east-west link is a dead issue."

Curtis, a former Saanich mayor, said he felt the decision by Highways Minister Alex Fraser was the right decision for the municipality.

Mayor Mel Couvelier said he was encouraged by the minister's statement. The bylaw would be coming before council at its next meeting for what he felt would be a routine final passage.

Couvelier said he did not know if the minister's decision meant that the proposed Vanalman overpass was also ruled out.

Saanich council was wholeheartedly opposed to a highways plan for a major highway connector between the Pat Bay Highway and north Quadra.

The ministry saw the route as part of an essential east-west road artery linking Roy Road, Vanalman and Beckwith via an overpass spanning the Pat Bay Highway.

Government approval of the north Quadra rezoning bylaw has been stalled for about six months because of Saanich's refusal to make provision to protect the right-of-way for the route.

Couvelier said recently that although the future of north Quadra was a key issue in the controversy, the main problem was much more basic.

He was opposed to the municipality's greenbelt areas being violated, saying that Saanich would not agree to wall-to-wall development.

Community associations and individuals have appeared before council this year to outline their views on the minister's proposal, which they said constituted an environmental threat.

They claimed the road link would carve a disruptive 80-foot swath through existing and planned residential neighborhoods, and in the long term, menace the Blenkinsop Valley.

—Colonist photo by Alex Barta

Stack 'em up

This may look like beer drinkers' heaven, but the mountain that Chris Blahitka is moving is nothing more than an empty dream—or, more appropriately, an empty nightmare. At least, it was just that for local watering holes that found themselves crowded out by their own empty bottles and cans in the prolonged brewery industry dispute. That brought about the recent birth of U and I Bottle Recycling Ltd. (where Blahitka works) which recycles some empties and sends others back to the United States for refills.

Firefighters' hearing opens

An industrial inquiry commission began a hearing Monday that will lead to a binding settlement in a bitter dispute that nudged Victoria firefighters to the brink of job action two months ago.

Presentation of the firefighters' union case is expected to continue today with the city's argument coming afterward. Union president Richard Brideson said the hearing is expected to last four days.

Commission chairman is Duncan lawyer Richard Bird, appointed earlier by Labor Minister Allan Williams under terms of the provincial Labor Code. The recommendations for settlement are to be binding at the request of both sides.

The last contract covering the 115 union firefighters expired at the end of 1977. When negotiations with the Greater Victoria Labor Relations Association proved fruitless and mediation failed, the firefighters voted to strike if necessary. Williams met with both sides before appointing Bird.

Brideson said the union will offer expert testimony to support its argument that Victoria firefighters have fallen behind most of their B.C. counterparts in pay.

"At one time our department was among the first few, but now we're 27th or 28th out of 36 departments where wages are concerned," he told the *Colonist*.

Current basic rate for the Victoria firefighter is $1,486 a month. Brideson says they are asking for a "total package" increase of six per cent over one year and have been offered only four per cent by GVLRA.

Tri-councils back fight to save E&N

The committee started by Esquimalt and Nanaimo Railway employees to save the condemned passenger service is starting to attract strong "northern" support, chairman John Cooper said Monday night.

Cooper, invited to address a joint meeting of the Courtenay, Comox and Cumberland councils, said he was "delighted" when the three municipalities voted endorsement of the committee and decided to establish a committee of their own to work in liaison with the other.

The E&N steering committee was started by Cooper and other members of the United Transportation Union. It has since taken on representatives from various communities.

The goal is to save the historic Victoria to Courtenay passenger service.

The Canadian Transport Committee ruled in favor of a CP Rail application to drop the operation, but has extended the term of life to next Dec. 13 to give the province the opportunity to fight the decision in the courts.

Sooke man's death being investigated

Sooke RCMP are investigating the sudden death of an elderly Sooke River Road resident Monday afternoon.

The man was found unconscious at about 4:30 p.m. by a man who was working on his residence at the time, police said. Until an autopsy is performed, they will not know the cause of death, which could have been anything from a heart attack to a blow on the head.

The man was dead by the time an ambulance called to the scene arrived.

Identification has been withheld pending notification of next of kin, some of whom are in Europe.

—Colonist photo by Alex Barta

Tamping machines aid trench-filling

'Peeps' and precision

By NANCY BROWN
Colonist reporter

The old ditch-digging business isn't what it used to be.

It's no longer enough to send out a man to shovel dirt around and fill in holes. Ditch-digging is now a highly technical art.

Just ask the people who are laying the water pipe up the Saanich Peninsula.

It's a noisy, sweaty, dirty business, but one that needs precision as well as muscle.

WORK STARTED on the 10-mile line at the beginning of June, paralleling Pat Bay Highway as far as Sayward Road, then along Sayward to Martindale and on to McTavish Road.

And while motorists fumed about the traffic slowdown, the workmen sweated and worried, and obeyed the dictates of the machine-age.

Digging out the initial ditch was straightforward enough. Just a matter of drilling through the hardtop, then having a machine to complete the trench.

But the 30-inch water pipe that has to be installed is not your ordinary everyday pipe. It must stand up to years of water scouring from the interior and abuse to the exterior. So the steel is protected on the outside with a layer of tar covered with heavy paper, and on the interior by a coating of another coal tar product.

JOINTING is a complicated procedure.

First the pipes are welded together from the outside, then a welder crawls inside to weld the interior arc. That's a half-hour job.

Next the joint has to be protected by a coating of tar, applied at a temperature of 450 to 500 degrees Farenheit inside and outside. The inside coat takes about 35 minutes to apply from the cramped quarters inside the pipe. Then the joint is subjected to an electrical tester that lets out a high-pitched peep at any point where the coating is thin, and tar then has to be applied until the tester is satisfied.

EVEN FILLING in the ditch isn't as haphazard as it looks.

To avoid sinking of either the pipe or the road above it, the fill has to be carefully tamped down. If the natural fill is not suitable, sand and gravel must be brought in to do the job. As a layer is pushed into the trench it is flattened down, sometimes by hand, but if there is a little room to manoeuvre a vibrating machine is used to shake the fill into place and eliminate air pockets. In hot weather the fill is kept dampened to help settle it.

EACH LAYER is tested with a special machine to make sure that air pockets have gone, before another layer of fill can be pushed in.

The job will become easier when the workmen hit the Saanich-Central Saanich boundary at Dooley Road. At that point a concrete cylinder pipe will be used which can be joined with a rubber ring. However, steel will be needed at marshy points like the swamp by Island View Beach.

It is hoped that the pipe will be installed around the end of September, and then it will have to be readied for use. It will be flushed out and then disinfected.

The pipe is due to be ready for use during the summer peak next year.

Paralytic viru

Sixth polio case found in Ontario

TORONTO (CP)—Ontario's health minister announced Monday that a sixth case of polio had been confirmed in the province.

Dennis Timbrell said the ministry had received confirmation of the presence of the polio virus in a person who was previously reported as paralysed.

This brought to four the number of persons suffering from paralytic polio. Two other persons have non-paralytic polio. All six victims are from Oxford County in south-central Ontario and none had been immunized.

Elsewhere in Canada, two cases of polio have been confirmed in southern Alberta and one in Chilliwack, B.C.

"A fascinating place"
THE ROCKHOUND SHOP
777 CLOVERDALE 388-5341
TUES. to SAT.
Discover us soon!
7-7

NOW OPEN
KNIGHTS OF THE BATH
HILLSIDE MALL 598-6221
AUGUST WHITE SALE
20% OFF ALL FIELDCREST TEXTILES

	Reg. Price	SALE
LUSTER	12.99	9.99
TOWELS	7.99	5.99
BATH	2.99	2.39
HAND	25.99	18.99
WASH		
KING		

OTHER FANTASTIC IN-STORE SPECIALS
Visit Victoria's Newest Bath and Bedroom Studio
Knights of Bath
HILLSIDE MALL
PHONE 598-6221
8-8x

Spray report discounted

2,4—D use continues here despite warning

By STEPHEN HUME
Colonist reporter

The B.C. environment ministry said Monday it would continue to use phenoxy herbicides, despite last week's National Research Council report which said the herbicides may cause genetic mutations.

The use of phenoxy herbicides in B.C. and Canada, especially the weed killers 2,4-D and 2,4,5-T, and 2,4,5-TP, used on apple trees to prevent premature dropping of fruit, has long been a subject of controversy.

The 400-page report of the NRC's subcommittee on pesticides included a review of all available information on the herbicides.

The possibility of mutagenic effects warranted a program to monitor food for phenoxy herbicide residues, the subcommittee said. It also said the chemicals should be extensively researched, but it had no authority to impose recommendations.

Steve Phillips, a spokesman in the office of B.C. Environment Minister James Nielsen, said Monday the ministry would continue to use the herbicides and was not considering a moratorium on their use.

Phenoxy herbicides as well as other chemicals were nevertheless "under constant review and are definitely being monitored and researched by our people," Phillips said.

He said the latest reports and publications on phenoxy herbicides are received by the ministry, which keeps up to date on chemical research developments.

Herbicides are licensed by the federal government.

Phillips said the ministry was not planning to halt the application of 2,4-D in the Okanagan lakes.

The B.C. Pesticides Appeal Board has upheld 21 of 27 environment ministry permits to apply 2,4-D in the lakes to control Eurasian milfoil weed. One permit was withdrawn by the ministry.

The South Okanagan Environmental Coalition, based in Penticton, called Monday for the environment ministry to halt application of 2,4-D in the lakes, in light of the recent NRC findings.

Victoria Ald. Robin Blencoe said Monday he had sent telegrams to federal Agriculture Minister Eugene Whelan and federal Health and Welfare Minister Monique Begin, urging them to adopt NRC recommendations and to "impose a national moratorium on the use of these herbicides until recommended research is completed."

Blencoe asked city council last month to suspend the use of 2,4-D in Victoria parks. Use of the herbicide was temporarily suspended, but the recommendation was not adopted by council.

Blencoe said Monday that the provincial and federal governments "should take some responsibility in this health matter."

Blencoe said: "When human health is at stake, we really cannot take chances. The latest NRC work, which includes a review of all the available literature, has now cast more than a reasonable doubt over 2,4-D.

"Far higher standards of chemical control need to be adopted to make sure that in coping with one set of problems, for example, weeds, milfoil, we do not inadvertently create greater hazards."

Both Agriculture Minister Whelan and federal Environment Minister Len Marchand have endorsed the use of 2,4-D under properly supervised conditions.

Both ministers said recently that unjustified fears were being generated over the use of the herbicide.

Runaway Margaret *out soon*

TORONTO (CP) — *Margaret Trudeau, The Prime Minister's Runaway Wife*, by journalist Felicity Cochrane, is to be released in Canada as a paperback later this month.

New American Library of Canada Ltd. says the book provides "the full, completely uncensored story of Margaret Trudeau's relationship with the different members of the Rolling Stones, her early involvement in radical politics, her shocking behavior before foreign heads of state, her views on motherhood. . .her hopes and dreams and chances for happiness in the future."

Capt. Andy's
FISH MARKETS
NOW AT
775 FORT ST.
and
5325 CORDOVA BAY RD.
383-1312
FRESH—SMOKED—
FROZEN SEAFOODS
8-9x

Bank accounts seized in illegal forest strike

FORT FRANCES, Ont. (CP)—Law enforcement authorities in this northwestern Ontario community are seizing bank accounts of 50 loggers under writs signed by their employer, Ontario-Minnesota Pulp and Paper Co., and authorized by the Ontario Supreme Court.

The loggers, members of Local 2693 of the Lumber and Sawmill Workers Union, an affiliate of the United Brotherhood of Carpenters and Joiners of America, went on strike July 5.

They were convicted July 26 of contempt of court and fined $50 each, plus $25 a day for each day they remained off the job, effective July 31.

The contempt charges were filed by the company after the Ontario Labor Relations Board ruled July 18 the loggers were engaged in an illegal work stoppage, and ordered them back to work.

The strike centres on the company's plans to introduce piece-rate work. The workers refused to work unless piece-rate employees who owned and operated their own equipment were pulled off the job. The workers walked out when the company did not comply.

The company appealed to the labor board to have the strike declared illegal.

The workers returned to work for one day after the board ruled the strike illegal, but stopped again, and the company filed charges of contempt of court.

John Bradley, sheriff for Rainy River, said he was collecting the money by seizing the workers' bank accounts. Writs were served to every bank in the district, ordering the withdrawal of $150 from the account of anyone mentioned in the action, Bradley said.

The $150 covers the period up to Aug. 4. Only 100 of the 140 workers were named in the action, and Bradley was able to seize funds from 50.

Some workers have more than one bank account, and one worker had $450 withdrawn from accounts in three banks.

On Sunday, 75 of the workers participated in what Fred Miron, vice-president of Local 2693, called a peaceful demonstration.

Party Platters
Picnic Supplies
Cheese-Meats-Salads
ORDER EARLY!!
ADRIANS
Hillside Delicatessen
595-2022

Premiers forcing election

Clark keen for autumn vote battle

OTTAWA (CP)—Progressive Conservative leader Joe Clark fired up candidates for a possible late fall election at the party's national caucus Monday, saying the Liberal government's constitutional reform platform was breaking down.

"It will be almost impossible for the federal government to work with 10 provinces which are so opposed to its attempt to dictate constitutional change," Clark told reporters.

The comments came five days after the 10 provincial premiers unanimously rejected Prime Minister Trudeau's constitutional reform package at their meeting in Regina.

About 200 Tory MPs and candidates gathered on Parliament Hill for a day-long session to plan their election strategy. Clark spoke to reporters for 30 minutes during a lunch break.

He said the Conservatives were assuming Prime Minister Trudeau would call an election for this fall, rather than wait until next spring and risk a drop in support at the polls.

He said the Conservatives were in a good position to capitalize on public dissatisfaction with Canada's economic performance and provincial opposition to the government's constitutional reform plans.

Clark said the premiers' united stand was a clear signal that Trudeau's approach to constitutional reform was not working.

"It is reaching the point where it is clear that Trudeau can't get along with anybody. What the prime minister doesn't seem to realize is that the fundamental constitutional reform we need is a federal government which is able to deal with the provincial governments. This is far more important than any legal change."

He attacked the government for misleading the public about the seriousness of Canada's economic difficulties.

Clark said the national deficit for the current fiscal year could be double the $10.9 billion forecast in Finance Minister Jean Chretien's April budget.

"Parliament should be called back this month or early next month for a new budget. Failing that, we need an exact statement of the budgetary position of Canada, including a revised estimate of the deficit," he said.

Clark refused to say whether the economy or the constitution would gain most attention in his party's election strategy.

But he termed Trudeau's Aug. 1 economic address to the nation "the flailing around of a man in serious economic trouble. He realizes his April budget was clearly wrong and is worried about international reaction."

Clark dismissed suggestions that Trudeau's promise to cut $2 billion from government spending was a blow to his party's platform.

He said the policy had probably been stolen from Conservative strategy—which calls for a $2-billion tax cut—but he would not believe Trudeau was sincere until specifics were presented.

Even if the government did live up to its commitment, it wouldn't mean much if the country's deficit was as much above government estimates as forecasters were predicting, Clark added.

"That's why we need an honest statement of where we stand right now."

The Tory leader disclosed little about his own economic program, saying this had been discussed "in a beginning way."

However, he was more forthcoming about his approach to constitutional change. He said it would be an extension of the policy worked out with the five Conservative premiers last September at Kingston.

Clark acknowledged that that meeting had not led to any formula for amending the constitiution, the country's underlying law, but said it had generated an atmosphere of co-operation on practical steps which could be taken.

He contrasted this spirit of co-operation with the outcry from the provinces which greeted last week's announcement by newly appointed Justice Minister Otto Lang that he had a new amending formula that would soon be placed before the provinces.

"You don't do it (change the constitution) by inflicting suprises like this on the provinces."

Singer presents fabulous savings from the
FALL FABRIC COLLECTION

Create this Fall's wardrobe with beautiful, quality fabrics from Singer.
Right now, your Singer Sewing Centre has savings on a variety of colours, solids and patterns in these fine fabrics.

1. Wool-blend coordinate suiting. The look and feel of wool in assorted plain colours and fancy designs. Perfect for all your Fall fashions. 150 cm. $3.99 per metre
2. Worsted wool double knit. Luxurious, top-quality worsted wool in beautiful Autumn tones. Soft draping and crease resistant. 150 cm. $8.99 per metre
3. Washable flannel coordinates. This Italian import is 55% polyester and 45% wool for soft draping. Co-ordinate solid colours with checks and stripes. 150 cm. $5.99 per metre
4. Zelcon* treated double knit. 100% Dacron* polyester that "breathes" for comfort. Practical, too, because it resists creases, stains and perspiration. Soft draping and washable. 150 cm. $4.49 per metre

SINGER
HILLSIDE SHOPPING CENTRE—3148 Shelbourne St. 595-4545
8-14x

BE SLIM AND HAPPY!
DISCOVER THE EUROPEAN SPA FITNESS CENTRES THIS SUMMER
Then discover the real you!

SPECIAL OFFER
Act Now
2 MEMBERSHIPS FOR THE PRICE OF 1
Special Applies to Long Term Programs Only
BUY ONE, RECEIVE TWO
Give the 2nd to a friend or keep the discount yourself.
• Swimming Pools • Supervised Instruction
• Sauna Bath • Whirlpools • Private Showers
• Steamroom • Cold Plunges • Open 7 Days a Week for Men and Women
Call or come in today!! 10 A.M. to 10 P.M. MON.-FRI., 10 A.M. to 6 P.M. SAT & SUN.
EUROPEAN SPA FITNESS CENTRES
1570 HILLSIDE AVE. 7-10 595-5252

Advertising helps good things happen.
CANADIAN ADVERTISING ADVISORY BOARD

SPEED READING COURSE TO BE TAUGHT HERE IN VICTORIA

Arrangements have been made for "Excell-a-Read" Academy Ltd. of Vancouver to conduct their famous Speed-Reading and Study Technique course to a limited number of people here in the Victoria area. This course can train the average person to read five to ten times faster and with better comprehension, concentration and improved retention. The course guarantees to triple a person's reading speed, but the guarantee is a bare minimum as the average graduate will complete the course in excess of 2,000 wpm and with better understanding. For those who would like more information a series of FREE (hour and ½) meetings have been scheduled. These lectures are open to the public (above age 14) and the course will be explained in complete detail, including a tuition that is far less than that of similar courses. You only have to attend one free meeting for complete details on entrance requirements, class schedules and classroom procedures, and there is no obligation to enroll. These free orientation lectures will be held in the Saanich-Victoria Branch Library, Victoria, Thursday, Aug. 10 at 7:05 p.m.; Friday, Aug. 11 at 7:05 p.m.; Saturday, Aug. 12 at 10:30 a.m. and 1:30 p.m.; Monday, Aug. 14 at 7:00 p.m., and Wednesday, Aug. 16 at 7:00 p.m.

If you are a business man or a professional person this course is an absolute must. If you're a college student, or a college-bound high school student then this course is a necessity. Be sure to attend one of these most informative meetings, and find out how easily you can learn to read the average book in less than one hour and with much better comprehension. This course is available to industry upon request.
8-9x

King Fisherman

Big one took 40 minutes

Pat Whitters, 2053 White Road, caught a 38½-pound chinook off Bamberton at 6 a.m. Saturday, the biggest fish so far this year from Saanich Inlet waters.

He was fishing with Super Strip Teaser and 75 feet of line and was alone in the boat when the big one struck. It took him 40 minutes to boat it. He weighed it into the King Fisherman Contest at Anglers Anchorage Marina and will win a King Fisherman fun decal and almost certainly an Expert Crest for fish caught in August.

On Sunday, Whitters took his son, Kerry, fishing to see if he could catch the mate to his big one. He did hook into a salmon he estimated would have been 25 pounds, but it broke his leader and he lost it. Kerry hooked and landed two five-pounders.

Latest King Fisherman entries:

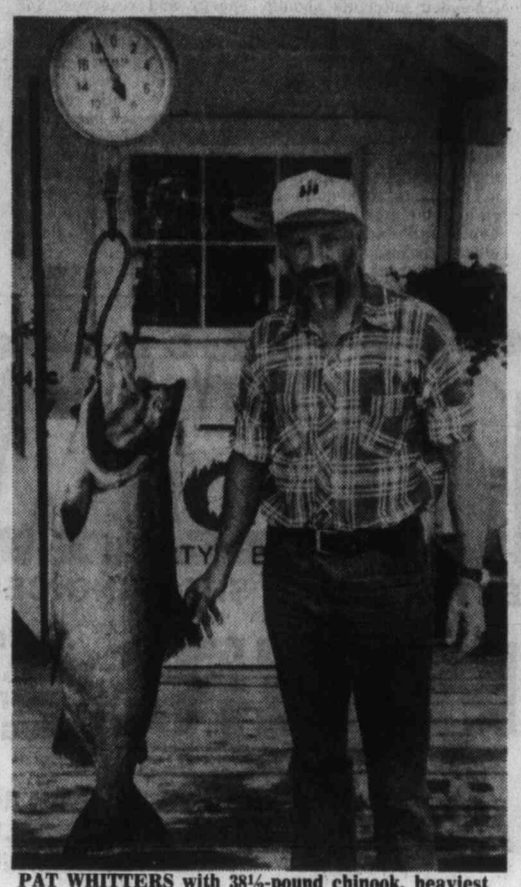

PAT WHITTERS with 38½-pound chinook, heaviest fish to be caught from Saanich Inlet this year.

TYEE

Freshwater Marina
Roy Berggren, Campbell River; 51.8, Menzies Bay, Deep Six, Strip Teaser.

SPRING (CHINOOK)

Esquimalt Anglers Association
E.A. Cornish; 8.8, Albert Head, anchovy.
D. Kochems; 26.10, Brotchie Ledge, anchovy.
W.A. Paterson; 17.8, 6.4, Albert Head, Strip Teaser.
A. O'Brien; 14.8, Albert Head, Strip Teaser.
Wayne Formanek; 20.10, Church Rock, green hootchie.

Oak Bay Charters
James Pope, Portland, Ore.; 20.8, 7.8, Oak Bay flats, Super Strip Teaser.
Cedric Steele; 20.8, 6.0, 9.0, 9.0, 8.0, 7.0, 7.8, 8.0, Oak Bay flats, Super Strip Teaser.
W. Stevens; 9.8, 8.0, 8.0, 7.0, 5.8, 7.8, Oak Bay flats, Super Strip Teaser.
John Stevens; 7.0, Oak Bay flats, Super Strip Teaser.
Gordon Imai, Richmond; 8.0, 7.0, 6.12, 5.0, 7.0, Oak Bay flats, Super Strip Teaser.
Rugh Rupay, Stoney Creek, Ont.; 8.0, 6.8, Oak Bay flats, Strip Teaser.
J. Cook, San Diego, Calif.; 7.8, 5.8, Oak Bay flats, Super Strip Teaser.
Marj McMillan; 15.12, 9.1, 7.4, 5.0, Chain Island flats, Strip Teaser.
T. Kowalchuck, Hinton, Alta.; 8.0, Oak Bay flats, Super Strip Teaser.

Harvey's Sporting Goods
Terry Phipps; 12.11, Coal Island, hootchie.
Shawn Bennett; 5.0, Fairfax Point, silver hootchie.
Rodney Nunn; 17.0, Coal Island, Pirken.
Gary Nunn; 17.9, 5.1, 9.9, Coal Island, Pirken.
Helen Porter; 18.14, Saanichton Spit, Deadly Dick.

Shitty's Marina
John Albright; 23.8, Sidney Spit, Krippled K.

Brentwood Boat Rentals
Cyril Robins; 23.4, 22.1, 6.2, 6.1, 6.2, Bamberton, Krippled Minnow.
H.E. Bull; 22.4, 16.1, Willis Point, Strip Teaser.
Dick Sumislawski; 6.8, 14.0, Bamberton, Strip Teaser.
Howard Randell; 18.2, Mill Bay, Strip Teaser.
L.E. Devlin; 5.2, 19.8, Bamberton, Strip Teaser.
P.A. Gyle; 18.4, Tod Inlet, Strip Teaser.
Bill Lewis; 9.0, 5.8, 5.0, 6.8, 6.0, 5.0, 5.2, Bamberton, Strip Teaser, minnow, Krippled K.
Garry Mierzuak; 6.8, Bamberton, green hootchie.
Dick Laton, Concord, Calif.; 6.7, 6.0, 5.2, Bamberton, Strip Teaser.
A. Stewart; 17.12, Sheppard Point, Strip Teaser.

Canoe Cove Marina
Stu Brundrige; 18.4, 11.0, Coal Island, Strip Teaser.

Rhodes Sport Fishing Services
R. Peers; 24.8, McKenzie Bight.
John Ford; 7.8, 15.9, Willis Point, Pirken.
H.A. Melvin; 20.8, Bamberton, Pirken.
Doug Martin; 9.8, 17.0, 8.8, 7.0, 18.8, 13.0, 8.8, 6.8, Saanich Inlet, Uncle Tom Strip.
Tom Howe; 6.4, 5.8, Brentwood, Strip Teaser.
Herb Roberts; 8.8, 7.0, 6.0, Bamberton.
Tim Van Wyk; 6.4, Bamberton, Strip Teaser.
Tom Young, Onalaska, Wis.; 14.1, 7.2, 8.8, 7.4, 6.0, 6.8, Brentwood, Uncle Tom Strip.

Pier 66
L.L. Lloyd, Duncan; 27.8, Separation Point, Herring Strip.
J.R. Brown, Duncan; 20.4, Bold Bluff, herring.
Jan Robertson, Cowichan Station; 24.4, Bold Bluff, herring.
W. Ketch, Duncan; 16.11, 9.12, 8.0, Bold Bluff, plug.
W.L. Chicken, Australia; 13.12, 10.8, 10.12, Bold Bluff, herring.
A. Armand, Duncan; 5.12, 7.4, 10.4, Bold Bluff, herring.
Barbara Ketch, Duncan; 7.2, Bold Bluff, Strip Teaser.
Danny Robertson, Cowichan Station; 6.4, Bold Bluff.
Pete Giles, Cowichan Station; 19.8, 5.8, Bold Bluff, plug cut herring.

Genoe Bay Marina
Gordon Randall; 28.0, Skinner Point, Strip Teaser.

Bluenose Marina
Gordon Still, Duncan; 27.8, Bold Bluff, herring.
Bob Bell, Duncan; 5.0, 6.6, 7.0, 12.12, 8.5, 7.4, 12.2, Bold Bluff, herring.
Richard Cooper, Duncan; 9.12, 13.3, 16.12, 9.8, 5.0, 8.4, Separation Point, herring.
Clayton Thorne, Cowichan Bay; 10.3, 7.8, 13.8, 8.4, 8.8, 13.4, 5.12, Separation Point, Cowichan Bay, herring.
Greg Hill; 15.0, 8.5, Bold Bluff, mooching.
Jim Thorne, Duncan; 14.8, 7.8, Separation Point, herring.
Mark Stadnyk, Cobble Hill; 17.2, Separation Point, Strip Teaser.
Lloyd Newcomb, Cowichan Bay; 5.8, 8.4, 8.8, 7.8, Active Pass, plug cut herring.
Joe Booth, Cowley, Alta.; 8.6, 5.12, Bold Bluff, herring.
W.H. Woodruff, Duncan; 8.14, 6.10, 5.0, Bold Bluff, herring.
George Duncan, Duncan; 11.4, Bold Bluff, herring.
Joe Rumohr, Mill Bay; 6.0, Sansum Narrows, Strip Teaser.
Jacqueline Vey, Cowichan Bay; 9.8, Bold Bluff, white Radiant Squirt.
Gary Bader, Duncan; 24.3, Bold Bluff, herring.
Alex Gilray, Cobble Hill; 7.8, Bold Bluff, herring.
Joe Ralph, Prince George; 9.8, Separation Point, herring.

Dave's Low Cost
Joe Saysell, Lake Cowichan; 30.0, 25.0, 20.0, Port Renfrew, Strip Teaser.

Ed's Fix It Shop
Sid Raiala, Mesachie Lake; 29.1, 28.0, Port Renfrew, Strip Teaser.

Brechin Point Marina
Dennis Kalack, Nanaimo; 30.0, 28.12, Harmac, Herring Strip.
D.M. Wilmott, Nanaimo; 18.0, Jack's Point, Herring Strip.

Qualicum Beach Boat Rentals
Nick Bergum, Qualicum Beach; 8.3, 8.8, Qualicum Beach, Herring Strip.
Robert Swanson, Duncan; 21.8, Qualicum Beach, pink hootchie.
Kevin Somerville, Duncan; 14.0, Qualicum Beach, Minnow Teaser.

Leazure Sport Shop
Robert Cormac, Parksville; 38.0, French Creek, fluorescent Fluttertail.

Joe's Hardware
Ian Peace, Gold River; 29.0, Gold River, Super Minnow Teaser.
Len Holak; 19.13, Gold River, minnow.

COHO

Salmon Point Resort
L.H. Pollok; 5.8, Quadra Island, hootchie.
Flora Pollok; 6.8, 5.1, Quadra Island, hootchie.
J. Province; 6.7, 7.0, Quadra Island, hootchie.

Peter's Sport Shop
Oscar Pettersen, Courtenay; 8.6, 6.0, 6.4, 7.0, Cape Mudge, Buzz Bomb.
Bill Heybroek, Black Creek; 7.0, 7.8, 5.0, 6.4, 5.0, 6.0, 6.8, 7.8, Cape Mudge, Buzz Bomb.
G. Blackburn, Courtenay; 5.0, 5.8, 6.8, 7.4, Cape Mudge, herring.
T. Wardrope, Comox; 6.8, 5.0, Lazo, plug.

Bate's Beach Boathouse
Hugh Ruckman; 5.8, 5.4, Bates Beach, Needlefish.
Walter Berger, Courtenay; 5.6, Bates Beach, hootchie.
John Berger, Courtenay; 5.8, Bates Beach, Strip Teaser.
David Ludvigson, Campbell River; 5.8, Bates Beach, Tom Mack spoon.
Sandra Rogozinski, Delta; 5.0, Bates Beach, Buzz Bomb.
Betty Robinson, Courtenay; 5.7, 5.2, Bates Beach, white Fluttertail.
John Mitchell, Holywood, County Down, North Ireland; 5.9, Bates Beach, herring.
L.R. Ferris; 5.1, Bates Beach, Tom Mack Spoon.
Joan Fontaine, Courtenay; 5.10, Bates Beach, hootchie.
Brenda Malyea, Courtenay; 5.11, Bates Beach, Flashtail.
Dorothy M. Edwards, Courtenay; 5.2, Bates Beach, bucktail.
Walter Edwards, Courtenay; 7.4, 5.6, Bates Beach, bucktail, Buzz Bomb.
Nan McConochie, Cumberland; 5.8, 5.7, Bates Beach, bucktail.
M.P. Lee; 7.4, Bates Beach, Tom Mack spoon.
Marlene Rogozinski, Delta; 5.0, Bates Beach, Buzz Bomb.
A.L. MacKenzie, Courtenay; 5.14, Bates Beach, Buzz Bomb.
Bryan Gearing, Courtenay; 5.14, Bates Beach, Polar Bear Buzz Bomb.
John Fontaine, Comox; 5.12, 5.12, Bates Beach, hootchie.
Ken Pitts, Vancouver; 8.12, Bates Beach, Strip Teaser.
C.R. Stacey, Courtenay; 5.13, 5.11, 5.10, Bates Beach, hootchie.
M. Ferraby, Comox; 7.12, Bates Beach, Strip Teaser.

Bates Beach Resort
Bert MacDonald, Comox; 6.6, Bates Beach, Strip Teaser.
Nita Emery, Courtenay; 5.14, Bates Beach, Strip Teaser.
Don Charlton, Kimberley; 6.9, Bates Beach, Strip Teaser.
Lars Gilliksen, Vancouver; 5.9, Bates Beach, Strip Teaser.

Qualicum Beach Boat Rental
Maureen Bridge, Qualicum Beach; 7.0, Eaglecrest, green, white Flashtail.
Marge Campbell, Qualicum Beach; 6.0, Young's Point, yellow hootchie.
Fred Chown, Duncan; 6.0, 5.5, French Creek.
Steven Sudyko, Parksville; 6.8, mouth of Little Qualicum River, Action Flashtail.
Betty Chown, Duncan; 7.0, 5.5, French Creek.
Jim Chipman, Qualicum Beach; 6.8, Qualicum Beach, Coronation Bucktail.

Brechin Point Marina
William Crawshaw, Lantzville; 5.12, 6.4, Nanaimo, Apex Hot Spot.

Bluenose Marina
Jim Thorne, Duncan; 6.0, Bold Bluff, herring.
Richard Cooper, Duncan; 5.12, 5.4, 5.0, Active Pass, herring.
Shane Vey, Cowichan Station; 5.6, Bold Bluff, hootchie.

Beachcomber Marina
David Cassidy, Duncan; 5.0, 5.8, 6.4, Beachcomber Marina, Strip Teaser.
W.T. Fraser; 7.8, 6.8, Madrona Point, white hootchie.

Bucky's Sport Shop
Michael LeMire, Duncan; 5.12, Bold Bluff, herring.

Hall's Boathouse
Betty Brooks; 5.4, Krippled K.
J.B. Crozier Smith; 5.0, Bamberton, hootchie.

Art Rhodes Sport Fishing Services
John Ford; 7.0, Willis Point, Tomic Plug.

Brentwood Boat Rentals
Bill Lewis; 5.0, 5.0, Bamberton, Strip Teaser.
John Sadler; 6.4, Sheppard Point, Strip Teaser.

Deep Cove Marina
Harold Price; 5.4, 5.6, East Point, Strip Teaser.
D.A. Smith, Derby, England; 5.8, Strip Teaser.
R.K. Earles, Sidney; 6.8, 5.0, Deep Cove, Stingsilda.
Kim Lawrence, Sidney; 5.8, Wain Rock, Pirken lure.
Ken McIldoon, Sidney; 10.0, Wain Rock, hootchie.

Canoe Cove Marina
R.B. Wilson; 5.8, East Point.
E.W. Finch-Noyes; 6.4, East Point, green Flashfail.

Harvey's Sporting Goods
Mark Nunn, junior; 6.9, Coal Island, Pirken.

Oak Bay Charters
John Stevens; 7.5, Oak Bay flats, Super Strip.

Esquimalt Anglers Association
W.A. Paterson; 5.4, Albert Head, Strip Teaser.
J.W. Reid; 6.0, Trial Island, Strip Teaser.

Sooke Harbour Marina
D.H. Goudie, Sooke; 5.0, Secretary Island, Strip Teaser.

Caravan Juan De Fuca
Wally Randell; 7.0, Otter Point, minnow.

UVic spreading its courses to cover more of province

It's a long way from Gordon Head, but you can now attend the University of Victoria in Dawson Creek.

And in Nelson, Nanaimo, Parksville, Courtenay, Campbell River, Port Alberni, Duncan, Kamloops, Kelowna, Quesnel, Prince George and Port Hardy.

More than 50 credit courses will be offered in these communities by the university, as a result of special funds from the education ministry through the Universities Council of B.C., Dr. Howard Petch, UVic president, said.

Seven credit courses in education and two in theatre will be offered, in co-operation with Selkirk College at Castlegar, at the David Thompson University Centre (formerly Notre Dame University) in Nelson.

The courses will attract second-year students in Selkirk College who may want to begin a professional year at UVic in 1979-80, and teachers currently within the school system who are working toward a degree. The theatre courses are an introduction to use of theatre in education, and the language of the theatre.

At Nanaimo, UVic will offer, in co-operation with Malaspina College, seven courses in English, geography, political science, history, sociology and psychology. The third and fourth year courses will enable students to finish their UVic degrees in Nanaimo.

Also at Nanaimo will be a credit course on acting theory and five education courses covering educational media, the history of education and art. A brochure being mailed to all residents from Duncan to Campbell River will outline the Nanaimo course offerings.

Education and nursing courses will be offered in Port Alberni, Courtenay and Campbell River, in co-operation with North Island College.

In Parksville, a linguistics course on the growth and structure of modern English is planned. Campbell River will get courses in history, creative writing and education, and Courtenay will have anthropology and education offerings.

A three-dimensional arts course will take place in Duncan, and Port Hardy will get a program of education courses.

Elsewhere in the Interior, UVic will offer an advanced course on music in the elementary school at Kamloops, four courses on reading and language in Kelowna, and choral and classroom singing at Quesnel and Prince George.

UVic's Master of Education (Administration) program is moving into its second year in Prince George with students now completing their on-campus component at the university.

Further information can be obtained from the continuing education division at the university.

Rain eases task in fiery forests

Province-wide rains dampened the woods during the weekend, bringing under control virtually every forest fire in B.C., Tom Walker, B.C. Forest Service protection officer, said Monday.

He said most of the 481 fires still burning were in the mop-up stage.

Walker said lightning accompanying some of the rain storms started 27 new fires, but all were quickly contained.

The rain also ended the three-week logging shutdown, and forest company officials were calling back their men.

TOOTHACHE?
Anbesol relieves toothache pain fast. Cools, soothes and helps prevent infection.

PRE-INVENTORY SALE
20% OFF ALL MERCHANDISE IN OUR STORE
NO SECONDS ALL REGULAR PRICE GOODS

BATH
- Scented drawer liners, loofah and riffi mitts, sponges
- Ladies' and men's slippers for home, pool and sauna
- Rubbermaid bathmats, toilet brush sets and caddies
- Safe-T-Etch non-slip formula for tubs
- Metal shower caddies, drip-dri-tension rods
- Quick dry hangers, space cabinets, shelves
- Bath pillows, inflatable, in plains and patterns
- Largest selection of shower curtains, fabric and plastic, on Vancouver Island.
- Bathtub security rails and safety seats
- Earthenware, china, ceramic, plastic accessories
- Kirsch towel bars, shower bars, rings, toothbrush holders, soap dishes, switch plates etc.
- Wicker and wooden ware hampers, shelves, cabinets, magazine racks, towel bars, ring, etc.
- Wood, wicker, acrylic, metal wall mirrors
- Bard ladies and Caufields men's bathrobes
- Guzzini Italian & Allibert French, Silverthorne English acrylic bath accessories, bath brushes.
- Fieldcrest — Martex — Cannon — Dorothy Dean, Jenny Jones in tub mats, bathmats, bath sheets, lids, tank-sets and towels galore.
- Borg, Counsellor and Henson scales
- Wood, plastic and padded toilet seats
- Back-of-door racks, towel trees, tables
- Benches, seats, towel bars, rings etc.
- Johnny Poles * Space Savers

KITCHEN
- Onion soup bowls in a basket, cocktail napkins
- Kitchen Devils surgical steel Sheffield knives
- Tea towels, butcher bib and half aprons
- Oven mitts, potholders, casserole clutches
- Dish cloths, toaster covers, kitchen tools
- Salmon poacher, egg poachers, vegspoon rests
- Chefs and frozen food knives, canister sets
- Placemats, luncheon and dinner napkins and coasters
- Diny's Craft Handmade quality aprons, tea cosies
- Bun Warmers, Hanson kitchen scales, coffee pots
- Cream and sugars, salt n' peppers, tea sets and pots
- Trivets, juice sets, ginger and other graters
- Shredders, spice racks, butter warmers, choppers
- Veg. holders, potato chippers, multipurpose dispensers
- Nitty Gritty cookbooks, openers, chippers, choppers
- Ironing board covers, clothespin bags, egg cups, etc., etc.

MANY MORE GIFT IDEAS FOR BIRTHDAYS, SHOWERS AND WEDDINGS
CHARGEX VISA
SORRY, NO REFUNDS OR DEPOSITS ON SALE ITEMS
EXCHANGES AND STORE CREDIT NOTES WELCOME
James Bay Square
BATH & KITCHEN
IN THE NEW JAMES BAY SQUARE
10-435 SIMCOE ST., AT MENZIES 385-2523
free covered parking behind Safeway 8-15x

Treat your machine to a total Singer tune-up.
. . . and it will treat you to great sewing performance
Our experts will put your machine through a comprehensive 23-step check-oil, adjust, test, repair and replace necessary parts—no matter what the make. So come in this week and treat you and your machine to a total Singer tune-up.
There's no charge for in-home estimates.
THIS WEEK ONLY
$19.95 Reg. $23.95
(replacement parts extra)
SINGER
Consult the Yellow Pages for the Singer Store nearest you.

Advertising helps good things happen.

COLONY MOTOR INN
THE SIDE DOOR IS OPEN AND THE GIRLS ARE BACK

Boilermen reject proposals

VANCOUVER (CP)—Boilermakers in B.C. voted 93 per cent Sunday to reject a proposed contract agreement with 850 contractors represented by the Construction Labor Relations Association.

Don Vinoly, spokesman for the International Brotherhood of Boilermakers, lodge 359, said the pact was an attempt to deprive the nearly 1,000 boilermakers of parity with pipefitters.

A proposed agreement was reached July 13 between the CLRA and a joint bargaining council of 17 unions representing 40,000 workers.

The Cement Masons International Union and the Glaziers and Glassworkers Union had earlier voted to reject the agreement.

The proposed two-year agreement provides for a total wage increase of $1.62 an hour over two years.

fine furniture · paintings · prints
THE ISLAND GALLERY
2188 Oak Bay Avenue Tues - Sat.

TANG'S

ONE CENT SALE! 1¢
BUY ONE AT REGULAR PRICE — GET AN EXTRA GARMENT OF THE SAME VALUE FOR ONLY
BRING A FRIEND AND SHARE THE BARGAINS

LADIES'
DRESSES
PANT SUITS
BODY SHIRTS
BLOUSES
KNIT SHIRTS
SHORTS
SLACKS

GIRLS'
DRESSES
PANT SUITS
JUMPERS
SKIRTS
BLOUSES
T-SHIRTS
SWIM SUITS
SHORTS
SLACKS

BOYS'
JACKETS Size 4 to 18
TEE SHIRTS
SWIM TRUNKS
BOYS' PANTS

MEN'S
JACKETS
WESTERN PANTS
KNIT SHIRTS

TANG'S PAGODA
OPEN 10 to 6
Fridays 9:30 to 9
2624 DOUGLAS STREET 384-8686
Free Parking at Stry Credit Union Customer Parking Lot — use second driveway south of our store.
8-15

20% OFF COATS
All Full length Down-Filled Coats, Fur collared Cloth, & Leather Coats.
Mastercharge & Chargex accepted.
RICKI'S
MAYFAIR SHOPPING CENTRE
8-15x

Poor nutrition threat to pregnant teenagers

By JEANNETTE BRANIN
Colonist—Copley News Service

One-fifth of all births in the United States are to teen-age girls who have little nutritional knowledge to guide them through a safe pregnancy and assure the delivery of a healthy baby, said Betty Ruth Carruth, assistant professor of nutrition, University of Minnesota.

Carruth was a speaker at Nutrition Update: Accent on Youth, a workshop sponsored by the American Home Economists Association in New Orleans recently.

It is estimated that 10 per cent of U.S. teenagers get pregnant and 6 per cent give birth each year, said Carruth, who termed it "an epidemic" of teen-age pregnancies, resulting in 600,000 births annually, in or out of marriage.

"Adolescent pregnancy is a serious threat to the life and health of a young woman," she said. "There are a number of risk factors which occur with a frequency that cannot be attributed to chance. There is the risk of low birth weight infants, and mothers between the ages of 15 and 17 are more likely to have a low birth weight infant than the mature woman.

"Associated with low birth weight are higher infant mortality rates, birth injuries and neurological defects, including mental retardation."

Carruth said that when a low birth weight baby, which she described as one under 5.5 pounds, must be kept in a hospital for some weeks, the infant is deprived of the eye contact, holding and fondling which are important in terms of future mothering factors.

"These infants, unable to respond or initiate contact, such as the mentally handicapped or premature, are reportedly battered to a greater extent than normal healthy infants," she said.

In addition, babies born to girls 15 to 17 years are more likely to die after birth than those born to women in their 20s, and the maternal death rate is 13 per cent greater for the 15 to 19-year-olds than mothers in their early 20s.

Carruth quoted Max Sugar, author of *At Risk Factors for the Adolescent Mother and Her Infant*, as saying that teen-age pregnancy is a "syndrome of failure."

"Pregnancy promotes dependency on parents, welfare systems and child care assistance, the failure of independent growth," she said.

"The teen-age mother fails, to attain an education; she often fails in any attempt to have a satisfactory home life.

"More than 25 per cent of marriages where the bride is 17 years or less end in divorce or separation, compared to 10 per cent where the bride is 20 to 24 years. Among unmarried mothers, less than one-fourth have married the putative father two years after the birth of the baby."

The pregnant teen-ager does indeed have to "eat for two," since her own body is still growing as her fetus grows. This does not necessarily mean twice as much food, but it does mean added nutrient needs, said Carruth.

Needed nutrients should not be based on chronological age but on gynecological age, said the professor. "Obviously the girl with a Raquel Welch figure at age 12 has a higher gynecological age than one who develops later in her teens. Chronological age allowances are likely to overestimate amounts needed by some pregnant adolescents and underestimate others because of different growth patterns."

Caloric and protein allowances must be increased for energy and reserves, and folic acid allowances should be twice as high as those for the non-pregnant female, said Carruth. Dietary deficiencies frequently reported in teen-agers are in calcium, iron and vitamins A and C.

"It is significant that rich sources of vitamins A and C are likely to be rich sources of folic acid and acceptable sources of iron," she said.

"Adolescents, however, do not seem to like vegetables.

"In a recent study of 400 youth ages 14 and 15, the foods found to be most liked were hamburger sandwiches, chicken, milk and eggs, and the most disliked were a number of the dark and green vegetables, as well as liver."

COLONY
MOTOR INN
PETER CHIPMAN
AT THE PIANO BAR
385-2441 8-6x
COACHLIGHT ROOM

ann landers

Dear Ann Landers: I disagree strongly with your answer to U R Wrong. You say advice from relatives is seldom appreciated. Well, advice from teachers to parents about what is wrong with their children is not appreciated either.

Trying to maintain order in the classroom these days is a job in itself. Many parents who went to school 15 and 20 years ago and have never been back to visit a classroom wouldn't believe the change. Also, attitudes are different. The older teachers who have tried to discuss a child's problem are told to mind their own business — or the parents go on the attack and insist the teacher has it in for Junior or Nancy.

The smart teacher learns early that it doesn't pay to make waves. The safest way to avoid a head-on collision is to do your job, MYOB, and stay out of the family and emotional problems of students. — **Seen Too Much**

Dear Seen: It is apparent you are far more interested in avoiding controversy than in helping a student. Sticking one's neck out is always dangerous.

I know what many school rooms are like today because I have been in them. I also get plenty of mail from dedicated teachers who are struggling with the problem of undisciplined kids whose parents give them no guidance, no parameters and set no examples.

The only chance these kids have is if their teachers have enough courage to "make waves" and at least attempt to help parents understand the child's needs. An enlightened, caring teacher can be a major influence in the life of a student. It's worth the trouble, take my word for it. And in too many cases, it's the only chance a child has.

Your Good Health

Dear Dr. Thosteson: To help settle a family argument, can you tell us if an autopsy would show the presence and location of a blood clot? — **Mrs. D.W.**

An autopsy will reveal a blood clot in the heart, lung, brain, kidneys, or the arms and legs

Dear Dr. Thosteson: When can a nursing mother expect to resume menstruation? My baby is six months old and I intend to continue breastfeeding until he is about a year old, along with solid foods. I also wonder if the perineal ring becomes more elastic over time after an episiotomy . — **Mrs. N.R.**

Menstruation can be expected four to six weeks after delivery. If you are nursing it might take longer, often until nursing has stopped. The episiotomy is a small incision made to enlarge the vaginal opening to make the birth easier. The scar might tend to be rigid, but in time this should relax.

Dear Dr. Thosteson: Please tell me where I can purchase the special doughnut-shaped pads to be inserted in the heels of shoes for relief of heel spurs. I have tried everywhere, but have not seen them.-**R.J.B.**

Any good drugstore stocks such materials. Just because medical products as this are not displayed on counters doesn't mean they are not in stock. This may sound a bit too obvious to mention, but I once got a letter of thanks for suggesting it on another occasion with regard to another such product.

DENTURE PAIN?
Anbesol relieves denture pain fast. Cools, soothes and helps prevent infection.

A Career That Pays
ENROLL NOW!
HONORS SECRETARIAL
ACCOUNTING AND
OFFICE MANAGEMENT
CANADIAN
STENOGRAPHER
CLERK RECEPTIONIST
Sprott-Shaw is the school with the personal approach.
SPROTT-SHAW
COLLEGE OF BUSINESS LTD.
"At Sprott-Shaw we mean business"
1012 DOUGLAS ST. 384-8121
8-15x

Last call for
YELLOW PAGE LISTINGS
VICTORIA & AREA
DIRECTORY

THE YELLOW PAGES SECTION of your new telephone directory is closing NOW! Are your listings O.K.?
We're sounding the final alarm **today.** So, please check **all** of your listings and make sure they're correct. Here are the points to watch for: —
Are you listed under all the headings you should be under?
Can your customers find you easily?
Are your key employees and their positions in order?
Are **all** the firms you represent listed?
Have you double-checked all names, addresses and numbers?
EXTRA YELLOW PAGE LISTINGS COST SO LITTLE — MEAN SO MUCH.
CALL OUR BUSINESS OFFICE ABOUT YOUR EXTRA LISTINGS TODAY!
B.C. TEL

FAIRWAY
272 GORGE ROAD WEST — GORGE SHOPPING CENTRE
MON.-FRI. 9-9
SATURDAYS 8-9
SUNDAYS 9-6
SUMMER SALE
PRICES EFFECTIVE TUES., WED., THURS., FRI., SAT. AUG. 15, 16, 17, 18, 19
We Reserve the Right to Limit Quantities While Stocks Last

CANADA GRAIN FED BEEF SIRLOIN STEAK GR. A .... lb. 2.79
CANADA GRAIN FED BEEF T-BONE STEAK GR. A .... lb. 3.09
CANADA GRAIN FED BEEF CLUB STEAK GR. A .... lb. 2.79
CANADA GRAIN FED BEEF PORTERHOUSE STEAK GR. A .... lb. 3.19
WHILE STOCKS LAST
YOUNG FROZEN TURKEY UTILITY 16 lb. and over WHILE STOCKS LAST ..... lb. 79¢

CANADA GRADE "A" BEEF OVEN ROAST lb. 1.89
BONELESS RUMP, SIRLOIN TIP CANADA GRAIN FED BEEF SHELL BONE ROASTS GR. A ..... lb. 2.29
FLETCHER'S LAYER BACON 5 lb. box 3.99
FRESH LEAN GROUND BEEF ..... lb. 1.59
FRESH BEEF TONGUE .....lb. 99¢
No. 1 QUALITY BULK WIENERS....lb. 89¢
CANADA GRAIN FED BEEF BARON of BEEF BONELESS GR. A 1.99 lb.
ALPHA EVAPORATED CANNED MILK 2 Tall Tins 79¢
CLOVER LEAF PINK SALMON 7¾ oz. tin ..... 89¢

GARDEN GATE STRAWBERRY JAM 24-oz. tin 1.29
SAFFSWEET MARGARINE lb. pkg. ..... 79¢
WEST'S COOKING OIL 32-fl.-oz. btl. 1.19
McCORMICK'S SODA CRACKERS 500-g. box ..... 59¢
AYLMER VEGETABLE SOUP 4 10-fl.-oz. tins ..... 89¢
STOKELY WHOLE KERNEL CORN 2 12-fl.-oz. tins ..... 69¢
B.C. GRANULATED SUGAR 4-kg. bag 1.47
LIMIT ONE WITH $15 ORDER OR OVER
JULIA BRAND PINEAPPLE 2 19-fl.-oz. tins ..... 89¢
GENERAL MILLS CHEERIOS 15-oz. box ..... 97¢
FARM FRESH MEDIUM EGGS GR. A doz. ..... 88¢
WINSTON HOUSE WHITE VINEGAR 128-fl.-oz. jug 1.19
CASHMERE BATHROOM TISSUE 4-roll pkg. ..... 77¢
HAWAIIAN PUNCH FRUIT CRYSTALS 3x2.5-oz. pkg. ..... 59¢
CLOVERLEAF MANDARIN ORANGES 2 10 fl. oz. tin ..... 99¢
GAINES CHEESE BURGERS 2-kg. box 2.49

CHASE 'N SANBORN GRIND COFFEE lb. pkg. 2.89
SUNBEAM 100% WHOLE WHEAT BREAD 16 oz. loaf 39¢

SILVERWOOD MEADOW GOLD ICE CREAM 4-litre pail 2.59
YORK FROZEN SLICED CARROTS 2-lb. bag ..... 79¢
CARNATION HASH BROWN POTATOES 2-lb. bag ..... 29¢
SNOCAP FROZEN KERNEL CORN 2-lb. bag ..... 79¢
SQUIRREL'S PEANUT BUTTER 3-lb. tin 2.29
LYNN VALLEY PEACHES 2 14-fl.-oz. tins ..... 79¢
PEAK FREAN BISCUITS Digestive, Fruit Creme, Home Astd. 22-oz. pkg. 1.49
SANKA INSTANT COFFEE 8-oz. jar 5.29
GOLDEN RIPE BANANAS lb. 10¢
LARGE SIZE HONEYDEW MELON ea. ..... 59¢
LOCAL No. 1 LONG ENGLISH CUCUMBER ea. ..... 39¢
LOCAL No. 1 POTATOES 10-lb. bag ..... 79¢
8-15x

Sockeye ban

Trollers demand salmon meeting

UCLUELET (CP)—B.C. trollers, angry over a ban on sockeye fishing which took effect at midnight Saturday, have asked Fisheries Minister Romeo LeBlanc for a meeting today in Ucluelet.

Alan Meadows, a former vice-president of the Pacific Trollers Association, said Monday 200 trollers voted Sunday for a meeting with the minister and not with any of his officials.

Meadows added that another 300 trollers kept fishing above Cape Scott to protest the ban.

"We don't want any bureaucrats, but he can bring his biologists along to explain the situation."

The federal fisheries department banned the trollers from fishing for sockeye in the area from the north end of Vancouver Island, including Johnstone Strait, to the mouth of Juan de Fuca Strait in what it said was an effort to preserve the Adams River sockeye run.

Meadows said the ban was not aimed at conservation, but rather at re-allocation because it did not apply to areas allocated to gillnetters and seiners.

He said trollers had had a lean year because of the closure earlier of the Swiftsure Bank and the ban on salmon fishing in U.S. waters.

In addition, he said, coho and springs—the trollers' bread and butter—were almost non-existent.

Ron McLeod, fisheries field director, said the run was stalled off the west coast of Vancouver Island by warm water, and the sockeye milling in the warm water are easy prey for trollers.

He said the restrictions wouldbe lifted when water conditions changed and the fish made their way south.

Marine calendar

NAVY

Provider—San Diego.
Restigouche—returning Friday.
Mackenzie, Saskatchewan, Yukon—bound for San Francisco.
Porte Quebec, Porte Dauphine—returning at 4 p.m. Friday.
St. Anthony—returning Aug. 29.

MARINE SCIENCES

Parizeau—Campbell River.
Richardson—Dinan Bay.
Vector—Pat Bay.
Pandora II—Amundsen Gulf.

COAST GUARD

Camsell—bound for Cambridge Bay.
Douglas—sailing west coast.
Racer—Cape Scott patrol area.
Rider—Queen Charlotte patrol area.
Ready—Sandheads patrol area.
Vancouver—on weather station.
Quadra—in port.

MERCHANT MARINE

Taiwan Phoenix—Esquimalt.
Thamesfield—Crofton.
Besseggen—Duncan Bay.
Atholl Forest, Eurymedon—Tahsis.
Aleppo—Alberni.

Motorbike riders dead in collision

BELLINGHAM, Wash. (CP)—Ross James, 27, and Nancy Daniels, 17, both of Mission, were killed Saturday night when the motorcycle they were riding collided with a pickup truck on the Mount Baker Highway, 35 kilometres east of here.

BEST BUY

MAZDA GLC
DELUXE HATCHBACK
SALE
$4295
Reg. $4528
Shop and compare . . . quality, standard equipment, roominess, style and economy. It really is Victoria's
BEST BUY
50 MPG Hwy., 39 MPG City
8-15
pacific mazda PEUGEOT
Johnson 385-1451

Radio Shack
BACK TO SCHOOL SALE

SAVE $20

REALISTIC
Deluxe Auto Stereo Radio and 8-Track Tape Player
Beautiful stereo music makes travelling a pleasure! This 2-in-1 entertainer lets you enjoy FM stereo radio or your favourite tape recordings. Convenient switches for 8-track, program repeat and fast forward — you don't have to take your eyes off the road. Only 2-1/2 x 7 x 7-1/4' — mounts easily under dash. Comes with speaker cables and mounting hardware. Just add speakers for superb "at-home" fidelity sound in your car. 12-1830
Reg. 119.95
99.95

SAVE $20

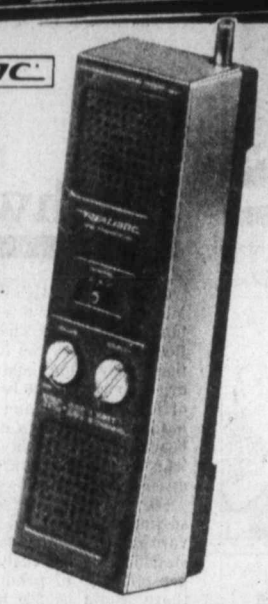

REALISTIC
3-channel CB type walkie-talkie
49.95 each
Reg. 69.95 each
Realistic TRC-201, with 1 watts, gets you into medium-powered CB at a low cost. Auto-modulation for maximum talk power at all times. Special Range-Boost side panels give extended receive and transmit coverage. Squelch, separate speaker and mike, charger jack and test button and LED indicator. With channel 14 crystals — add optional crystals for up to 2 more channels. Comes with 8 "AA" batteries or use 10 rechargeable batteries (not included). 21-1630

SAVE $15

REALISTIC
Digital clock radio with AM/FM stereo
Chronomatic™-207 keeps time silently and wakes you to AM, FM, FM stereo radio or 24-hour buzzer alarm. The snooze bar lets you catch a few extra winks in the morning. Twin 3" stereo speakers for rich sound. Features Fast/Slow time-set buttons plus PM and Wake indicator lights. AFC and ceramic filters on FM. Stereo headphone jack. Terminals for external FM antenna. Picture this lovely clock radio on your night table! 12-1512
Reg. 79.95
64.95

SAVE $5

ARCHER
Complete 4-Station Intercom
Reg. 32.95
27.95
A great convenience that saves time and steps! Thrifty "whole-house" system allows completely private conversations. Master can talk to any station without other stations listening in. Each remote can signal master — even when the system is "off". Operates on a single battery. Easy to install. With three 66' cables and 9V battery. System also operates on AC through built-in adapter jack. (Adapter not included). 43-216

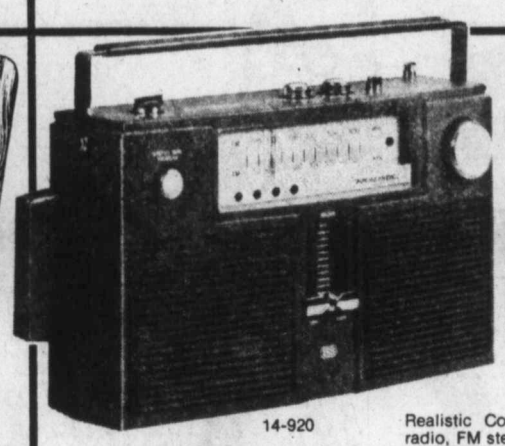

REALISTIC
Portable AM/FM radio and 8 Track Stereo tape player for indoor/outdoor entertainment
14-920
139.95
Realistic Concertmate™-8 is a combination of AM radio, FM stereo radio and 8-track stereo tape player. Super entertainment you can carry from room to room to parties — or enjoy in your car or boat! Twin 3-1/2" speakers, plus "Wide-Scope" stereo switch, give stereo depth and separation for rich and beautiful sound. Built-in AFC for drift-free FM. Stereo headphone jack. With AC cord. Requires 8 "D" batteries (non included). Also operates on 12 VDC adapter cord (not included).

MICRONTA

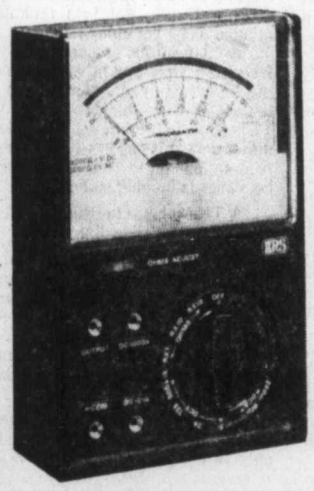

Multi-tester
SAVE $3
Reg. 19.95
16.95
Range selector with "off" position, 3" meter, mirrored scale and 4 pin jack connection. 20,000 ohms/volt — 18 ranges. DC Volts: 0-5-25-125-500-1000 at 20,000 ohms/volt. AC volts: 0-10-50-250-1000 at 10,000 ohms/volt. DC Current: 0-50 μA, 0-250 mA. Resistance: Rx1, Rx10, Rx1000 (24 ohms center scale) dB: -20 to +62, 4 ranges. Accuracy ±3% DC, ±4% AC. 5-1/8 x 3-1/2 x 1-7/16". With leads, battery. 22-201.

Pre-Recorded 8-Track Tapes
NEAT DEAL
2.99 each

Assorted pre-recorded 8-track tapes at a price that's perfect for building an 8-track party collection! All types of music...many famous artists are featured, including Dianna Ross, Nat King Cole, Wayne Newton, Ella Fitzgerald, The New Seekers, Bette Middler, Tony Orlando and Dawn, Curtis Mayfield, Gladys Knight and the Pips and more. 51-1016. Note: Tapes are assorted...not all selections are available at all stores. Shop now for the best selection!

SAVE $4

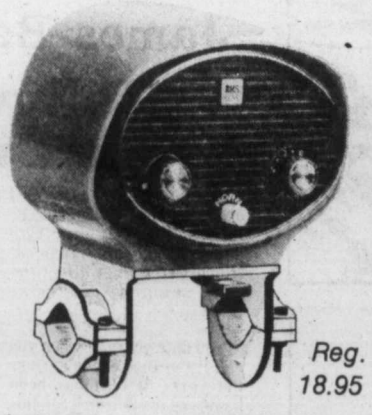

REALISTIC
Deluxe AM Bike Radio with Horn
Reg. 18.95
14.95
Fits any handlebar — yet will disconnect and reconnect instantly for portable use. The bracket stays on bike. Has pushbutton electronic horn and out-front 3" safety reflector. Built-in antenna. Requires 3 "C" batteries (not included). One of the super values of our sale! Now's the time to buy a great travelling "companion" and enjoy your favourite AM programs when you're cycling! 12-193

Radio Shack
A DIVISION OF TANDY ELECTRONICS LIMITED

RADIO SHACK'S POLICY ON ADVERTISED ITEMS
While we have made every reasonable attempt to have sufficient stock on hand to fulfill the customer demand created by this advertisement, we do not guarantee that we can continue the supply of any specific item through the entire life of the sale. Prices shown are available at Radio Shack stores and are the maximum at Authorized Sales Centres (DEALERS). DEALERS are not obligated to stock, but may obtain, the full Radio Shack line. Radio Shack reserves the right to limit quantities. We are not liable for typographical errors.

master charge
CHARGEX
VISA

DOWNTOWN STORE: 609 Yates 384-6411
UNIVERSITY HEIGHTS: 3870 Shelbourne 477-9119
MAYFAIR STORE: 159—3147 Douglas 382-6221
LANGFORD STORE: 747 Goldstream 478-3882
DUNCAN STORE: 250 Trunk 478-2712
8-14x

Sale expires August 19, 1978

MORGAN

FRED BASSET

JUDGE PARKER

ARCHIE

RIP KIRBY

BLONDIE

MARY WORTH

HI and LOIS

KERRY DRAKE

MOMMA

M. V. Chesnut's Garden Notes

About this time last year I had a rather pathetic letter from a novice gardener who was having a complete failure with her corn — thanks to some well-meaning advice from a neighbor.

She had taken quite a lot of care in the preparation of the soil, and she bought seeds of two good varieties, one early and one midseason, so she wouldn't have too much of a glut at any one time, and these were sown carefully. Germination was close to 100 per cent, and with plenty of water and a touch of fertilizer, the young plants became sturdy, stout specimens with every prospect for a bumper crop.

At this point, the neighbor told her she should cut off all the tassels up on top of the plants as fast as they appeared. "This will throw all the strength into the cobs," she was told, and this advice was duly followed.

Ears began to form, but they were skinny, sterile things, and when husked, there were no kernels on the cobs. With a lovely stand of superbly healthy plants, she didn't get as much as a single feed of corn-on-the-cob from her vegetable plot.

The reason for her failure was, of course, the removal of the tassels — the emasculation of the plants.

This plume, at the uppermost tip of the plant, is actually the male flower of the corn, and without the pollen it sheds, the kernels cannot form and the ears cannot plump up.

The female organs of the corn are within the ears, and the sticky silk threads which dangle from the tip of the ear are receptacles for the male pollen. Each of these threads or "silks" is connected directly to an embryo kernel or seed within the ear, and each thread must be fertilized with a grain of pollen from the male tassel before its kernel will swell and develop.

By removing the tassels, my disappointed reader rendered her corn plants impotent, condemning them to a life of single blessedness, and of course, without the male pollen, the plants could have no "children" — the kernels or seeds.

It is a critical time in the life of a corn plant when the tassel appears and ripens, for this is when pollination takes place. Tap a plant lightly on a calm, still, sunny day, and a cloud of dust-like, life-giving golden pollen will float down from the plume to fertilize the cobs on its own and neighboring plants. Insects play no part in the process, for the pollen is airborne.

This is why corn should never be grown in a single row in the garden. If the wind happens to be plowing across the row at pollination time, the pollen dust is caried away from the waiting silks below, and the unfertilized silks wither away and die without producing any kernels on the cob.

The best way to grow corn is in multiple short rows or in square blocks, so the pollen from one row will reach the silks of another row regardless of the direction of the wind. Even with the correct placement of the plants, it is a fairly common thing to husk an ear of corn and find the tip bare, without any kernels, as a result of imperfect pollination.

I remember a similar failure in a neighbor's garden some years ago, but in his case, he cut off the silks, in the belief that these sticky silk threads attracted harmful insect pests. The result was the same — no pollination, therefore no kernels on the cob.

Art Buchwald

MARTHA'S VINEYARD, Mass. — We have a think tank on Martha's Vineyard. Because most of the foundation money in the country has dried up we do not have an official building and must hold our meetings on the beach. But the weighty problems of the world are still discussed in depth.

For example, at the last session a professor from Harvard revealed some startling statistics. He said that at the present rate of production there would be 300 billion more test tubes in the world in the year 2000 than there are today.

If each one of these test tubes were used to produce one baby there would not be enough food to supply the world's population.

A woman who heads up the Planned Parenthood Society of West Tisbury said her organization was willing to support a program to put a limit on the number of test tubes made in any given year.

This met with an immediate response from the pro-test tube advocates, who asserted that it was a sin to interfere with new test tubes.

"By destroying test tubes," one of them said, "you are impeding the forward march of chemistry. We will not stand idly by and see anyone break a test tube which could someday be used as a means of fertilizing an egg."

A dean from MIT tried to find a middle ground. "We should not ban the manufacture of test tubes by law. What we have to do is educate the world's population that it must face the consequences if it uses test tubes indiscriminately. We must strive for zero-base test tube manufacturing goal, and only replace those that have been broken or lost in laboratories.

The Planned Parenthood spokeswoman would have none of it.

"In my opinion we should sterilize every test tube that comes off the line. We can't allow them to proliferate and endanger the whole human race."

The pro-test tube man angrily kicked sand in the Planned Parenthood spokeswoman's face. "Who are you to say what we should or should not do with glass? The test tube is one of the greatest miracles of mankind. By sterilizing test tubes you are interfering with the laws of nature. Our organization will fight for the right of any glass company to make as many test tubes as it wants to."

The Harvard professor said, "I believe this is a serious mistake. We know from our research figures that most of the major powers would not take advantage of their test tubes. But we must think about the Third World countries, which in many cases cannot feed their populations now. If they can get a large supply of test tubes God knows what they'll do with them. Perhaps the solution to the problem would be to put an embargo on test tubes to those countries which cannot feed themselves."

"It won't work," the MIT dean said. "You can't keep the manufacture of test tubes secret for any length of time. With the right materials even a college kid could be able to make one in his basement."

"Then what is the solution?" I asked.

"I think this is a personal matter between a woman and her glass blower. If she wants a test tube then she should be allowed to have one," someone said.

"What about the husband?" a man asked. "Doesn't he have a say in the matter?"

"Only if he gets involved in what the woman wants to do with the test tube."

The meeting broke up in anger. The pro-test tube advocates started making signs for a demonstration in front of the Martha's Vineyard Hospital.

The Planned Parenthood group threatened a counter-demonstration against the Owens Corning Glass Co. And a chemistry professor from Yale said he and his team were now working on a pill that could be put in a test tube to prevent anything sexual happening.

Sydney Harris

Things I Learned En Route to Looking Up Other Things:

● That the U.S. Air Force *headquarters staff* in Washington, D.C. has some 20,000 employees. (No, it is not a misprint—20,000.)

● That Lord Nelson, England's greatest naval hero, was never entirely free of seasickness. (An affliction common to a surprisingly large number of famous sailors, many of whom also could not swim.)

● That the phrase *non de plume*, meaning a pen-name, is wholly an English invention, unused in France. (It's *non de guerre* there.)

● That though King Solomon had 700 wives and 300 concubines, he had only one son on record, Rehoboam, who was a miserable failure.

● That the $500 million spent last year by U.S. federal agencies for making films, slides, and other visual projects is a greater sum than all of their annual foreign military aid combined.

● That Charles Lindbergh, perhaps the most celebrated aviator of our time, said before he died that if he had to choose, he would rather have birds than airplanes. (He got less technology-minded as he got older.)

● That Moses is mentioned more frequently than any other personage in the New Testament. (And not as often in the Old as we think.)

● That in Denmark, all banks and major corporations have employee representations on their boards. (And college boards include students.)

● That chess in Russia has been combined with show bix.

● When Botvinnik and Smyslov played a world championship match, their "pieces" were living ballerinas, and whenever one was captured Soviet film stars and popular singers appeared on the outside stage to entertain the thousands who had bought tickets to the event.

● That one British government — the cabinet of the Earl of Bath — lasted only two days, from Feb. 10 to 12, in 1746; while another lasted twice as long, or four days, under Waldegrave in 1757.

● That the Mexican jumping-bean "jumps" because a small moth infests the plant, and the movements of its larvae, spinning cocoons within the seeds, give the familiar jumping motion.

● That Justinian, the most famous of all the emperors of the Eastern Roman Empire, the great promulgator of Roman law, was by birth a barbarian, born in Asia Minor, and his real name was Uprauda.

● That Charles Goodyear's earliest experiments with vulcanizing rubber took place while he was in debtors' prison in the U.S.; and some 20 years later, he was in debtors' prison in France, even after he had patented and successfully contested infringements on his valuable invention.

● That a condominium was originally the joint control of a territory by two or more states. (And since it's an English word, not Latin, as it seems to be, the correct plural is condominiums.)

James Bacon's Hollywood

HOLLYWOOD — Dropped over to the old Thomas B. Ince Studios in Culver City the other day to watch old friend **Peter Hunt** direct the first segment of *Flying High*.

You date yourself when you call it the Ince Studios. Over the years, it also has been known as the Selznick Studios — *Gone with the Wind* was made there — the Desilu-Culver and now I think it has some nondescript name like the Culver Studios.

Peter is the Tony winner for his hit Broadway musicial *1776*, not to mention *Give 'Em Hell, Harry* with **James Whitmore.**

Flying High is the new CBS-TV series about three airline stewardess. It's bound to be compared with *Charlie's Angels* because the three girls — **Pat Klous, Connie Selleca and Kathy Witt** — are three models imported from New York. And they are beauties.

But executive producer **Mark Carliner** emphasizes that his show is not a cops and robbers show.

"It's a series of romantic adventures involving three girls who happen to fly," says Carliner.

He got the idea for the show much like Michael did when he did *A Chorus Line*.

"We held group therapy sessions with real airline stewardesses. You can't imagine the adventures they have."

As someone who has flown several million miles, I can.

Carliner and Hunt are making *Sitting on a Mushroom* starring **John Phillips,** the Princeton physics student who created his own atomic bomb.

He promises one thing: the movie will not be a do-it-yourself documentary on how to make your own atomic bomb.

Since the picture doesn't start shooting for a few weeks, Carliner asked Peter to launch *Flying High*. Peter will direct the first two episodes. Guest stars are **John Gavin, Ross Martin** and **Broderick Crawford.**

They almost had **Alfred Hitchcock** for one of his famous cameos until Universal heard about it. Hitch is the Universal trademark.

They do have **John** and **Maureen Dean** playing roles, however. And **Michael Sturges,** son of the famous director, **John Sturges,** is an assistant director.

Easy win for first, dead heat for second

Showdown on chess board

By RAY KERR
Colonist Chess Writer

The queens of Canada's chess board have left a lasting impression on Vancouver Island.

The top nine women's chess players of the country closed out their Canadian Closed championship at The Empress Sunday and the conclusion was something to behold.

Nava Shterenberg of Toronto had already won the crown, as expected, but the second and final spot on the Canadian women's Olympic team was to be decided Sunday.

And after five hours of "regulation time," the two decisive games were still going strong.

It was almost 10 p.m., about nine hours from the start of the final round at 1 p.m. Sunday, before the two contests were completed.

And they decided little if anything.

With Claire Demers of Montreal and Urmila Das of Calgary both winning the two gruelling games, the results left them in a dead-heat tie for second place with 5½ points each, two points behind Mrs. Shterenberg's fantastic 7½-½ first-place result.

How should the tie be broken?

No one was certain until tournament director and B.C. representative Lynn Stringer of Victoria came up with a brilliant decision.

"There is no time for a match, so we'll let the Chess Federation of Canada decide which of the two will be on the Olympic team for Buenos Aires, Argentina, in October," she said late Sunday night.

She also pointed out that Mrs. Das had a better tie-break anyway, and since Miss Demers is among the highest-rated players in Canada, "it is conceivable that they will both be picked for the Olympic team.

"Anyway, as I said before, we'll leave that for CFC to decide."

While the result was somewhat disappointing for the highly-rated (1829) Miss Demers, it was an incredible showing for Mrs. Das.

She came into the tournament rated so low (1392) that everyone expected her to fight hard to avoid being last in the nine-round event.

But they didn't count on carnation power.

Mrs. Das was billeted with a Saanich couple, Allen and Diane Jensen of 771 Haliburton.

And every day they would have a fresh carnation ready for the Czech-born star to take to the tournament as a good-luck charm.

In no time at all, Mrs. Das and her carnation were inseparable.

As she pointed out Friday when it became obvious she would have a shot at second, "I think the carnation brings me luck."

Following the two runners-up came Vesma Baltgailis of Toronto with five points; Renee Clegg of Toronto, 4½; Mrs. Stringer, 3½; Marie Williams of Chambly, Que., 2½; Michele Doi of Toronto, 1½, and Josephine Povhe of Saskatoon, one point.

Mrs. Stringer later said that tax-deductible donations for Canadian competitors in the Olympiad may be sent to the Women's Olympiad, Box 7339, Ottawa, Ont. K1L 8E4, or to Mrs. Stringer, 4984 Georgia Park Terrace, Victoria V8Y 2B9.

Cholera deaths growing

NEW DELHI (AP) — At least 40 persons have died in a cholera epidemic in eastern Manipur State, according to reports reaching here Monday from Imphal, the state capital.

United News of India quoted unofficial reports that 200 persons had died in one district of the state, nearly 1,900 kilometres east of New Delhi.

State public health director P. K. Singh told reporters at Imphal that the Thaubal, Manipur's biggest river, is "full of" cholera germs.

Rene claims points in fight for power

QUEBEC (CP) — Premier Rene Levesque and his strategists have returned from the Regina premiers' conference confident they have chalked up some more points in their battle with the federal government.

Sensing an opportunity to gang up on Ottawa—the devil in the Parti Quebecois's scheme of things—Levesque joined his fellow premiers in defence of the monarchy and in favor of expanded provincial rights in a rewritten constitution.

But the PQ leader did not find this position in conflict with his continued rejection of both the monarchy and federalism in favor of an independent Quebec republic.

"I think it's not basically a defence of the monarchy but a defence of basic federal democracy," Levesque told reporters.

He said the proposed constitutional changes could lead to more discretionary powers in the hands of the federal cabinet by making the governor-general more powerful at the expense of the queen.

And Levesque, who last year stormed out of the premiers' conference complaining of "110 years of hot air" from the other provinces on minority language rights, this year became a charming after-dinner speaker at the premiers' official dinner.

The PQ leader's initial reaction to Prime Minister Trudeau's constitutional proposals in June was to ignore them, calling them "profoundly insignificant."

He stated then that he would only participate in constitutional talks on the basis of the party's program of political sovereignty for Quebec in economic association with the rest of Canada.

The other premiers looked at the proposals more seriously and were angered at Trudeau's decision to put off discussion of power-sharing until after he had gone ahead with a major overhaul of the Senate, the Supreme Court of Canada and other federal institutions.

$15 — $15 — $15
Freshly emptied
45-GAL. OAK WHISKEY
— BARRELS —
PH. 383-1328

THE VICTORIA CONSERVATORY OF MUSIC
Robin Wood, F.R.A.M.—Principal
REGISTRATION
NOW TAKING PLACE FOR SEMESTER I
(for both new and returning students)
TUITION IN:
Piano, Organ, Harpsichord, Accordion, Violin, Viola, Cello, Double Bass, Jazz Piano, Harp, Classical Guitar, Lute
Woodwinds, Brass, Voice, Recorder, Baroque Flute, Suzuki Piano, Suzuki Violin, Orff Rhythm, Kodaly, Dalcroze Eurhythmics, Class Piano, Ballet
Chamber Music, Accompanying, Orchestra, Wind Band, Teacher Training, Theory, Composition, Ear Training, Master Classes, Opera, Speech Arts, Drama
THIS YEAR THE CONSERVATORY WILL INTRODUCE COURSES IN:
Suzuki Piano Teacher Training
String Teacher Training
Voice Teacher Training
Theory Teacher Training
Musical Theatre
Calcroze Eurhythmics
AND WE ARE PLEASED TO WELCOME TO THE CONSERVATORY FACULTY:
Mrs. Phyllis Schuldt—ARCM, GRSM, LRSM, ARCT—Piano
Mrs. Victoria Kereluk—Violin
Ms. Susan Lang Eddlemon—D.M.A. (Juilliard)—Violin
Mrs. Erika Mothersil—Piano
Dr. Erich Schwandt—Ph.D. (Stanford)—Harpsichord
Mrs. Judith Stein Sloane—M. Mus.—Voice
Mrs. Carla Levinson—M.A. (Manitoba)—Voice
Mr. John French—Trombone
Mr. Bryan Townsend—B. Mus. (McGill), Artist's Diploma (McGill)—Classical Guitar
Ms. Derry Deane—B. Mus. (Eastman), M. Mus. (Illinois), Violin
Comprehensive Musical Training for Beginners and Advanced Students
—Application in person only, please
—First Semester Fees and Registration Fee ($10.00) payable at the time of Registration
This Year, the Conservatory will hold
REGISTRATION DAYS
AUGUST 23, 24 and 25
9:30 a.m.-4:00 p.m.
On these days, Conservatory faculty members will be available to answer questions and assist with the placement of new students.
We urge you to register now and avoid the September rush, as our annual enrollment exceeds 1200 students.
For your convenience, the office will accept registrations after August 10.
FALL SEMESTER COMMENCES TUESDAY, SEPTEMBER 5
For Further Information:
Call 595-2151
(Office hours: 9:00 a.m.-4:30 p.m., Mon.-Fri.)
or
Come In Person To
1050 JOAN CRESCENT
(Craigdarroch Castle)
The Victoria Conservatory of Music is a Non-Profit Society.

We Thought You Should Know
ECONOMY
1978 PLYMOUTH ARROW HATCHBACK
IMPORTED FROM JAPAN BY PLYMOUTH

YOU GET:
★ 1.6 Litre 4 Cylinder Engine
★ 4 speed transmission ★ Custom Radio
★ Power Disc Brakes ★ Electric Defogger
★ Bucket Seats with Recliners
★ Tilt steering column ★ Whitewall Tires
AND MORE!
$4696 SALE PRICE
1978 PLYMOUTH HORIZON HATCHBACK
NORTH AMERICAN BUILT FRONT WHEEL DRIVE
YOU GET:
★ 1.7 Litre 4 Cylinder Engine
★ 4 Speed Transmission ★ Custom Radio
★ Bucket Seats ★ Deluxe Bumper Guards
★ Pile Carpet with Accessory Floor Mats
★ Belted Radial White Wall Tires
★ Electric Defogger
AND MORE!

$4666 SALE PRICE
1978 PLYMOUTH VOLARE 4 DOOR SEDANS

Drive the Best in Its Class ... No. 1
YOU GET:
★ Proven Slant 6 Motor
★ Automatic ★ Power Steering
★ Custom Radio ★ Power Disc Brakes
★ Electric Defogger
★ Body Protective Moulding
★ Vinyl Seats ★ Deluxe Wheel Covers
★ Belted Radial Whitewall Tires
AND MORE!
$5696 SALE PRICE
6-27
ENSIGN CHRYSLER PLYMOUTH
NEW AND USED CARS
YATES AT COOK
NEW AND USED TRUCKS
QUADRA at CALEDONIA
386-2411

386-2121
Monday through Friday 8 a.m. to 6 p.m.
Saturday 8 a.m. to 5:30 p.m.

CLASSIFIED ADVERTISING

Vancouver Island's Largest Shopping Centre in Print

386-2121
Monday through Friday 8 a.m. to 6 p.m.
Saturday 8 a.m. to 5:30 p.m.

CLASSIFIED RATES ADVERTISING

All rates quoted are for insertion in both the Daily Colonist and Victoria Times.
Single Paper rates available on request.

REGULAR CLASSIFIED LOCAL RATE PRIVATE PARTY ONLY
10 word minimum
1 or 2 days
14c per word per day
3 to 5 consecutive days
11.50c per word per day
6 consecutive days or more
9.50c per word per day

All real estate, mobile home, rental and business advertising is considered to be commercial advertising and will be charged for accordingly.

REGULAR CLASSIFIED LOCAL RATE COMMERCIAL ADVERTISING
10 word minimum
1 or 2 days
18c per word per day
3 to 5 consecutive days
14.50c per word per day
6 or more consecutive days
12.50c per word per day

SEMI-DISPLAY LOCAL RATES
Any advertisement which varies from 6 pt. regular classified style shall be considered semi-display
14 agate lines per column inch
1 or 2 days
65c per agate line per day
3 to 5 consecutive days
58.50c per agate line per day
6 or more consecutive days
52c per agate line per day

NATIONAL AND OUT OF PROVINCE RATE
Regular Classified 18c per word
Semi-Display 70c per agate line
14 agate lines per column inch

BIRTH NOTICES
Up to 30 words $3.75
Each additional word 14c

DEATH NOTICES, MEMORIAL NOTICES AND CARDS OF THANKS
56c per count line per day
3 consecutive days
48.50 per count line per day

PRIVATE BOX NUMBERS
$3.25 except Help Wanted Advertisement, $5.00 which includes a Position Filled Advertisement.

Contract rates for local businesses available on request.

CLASSIFIED ADVERTISING COPY DEADLINES

REGULAR CLASSIFIED advertising may be placed in The Daily Colonist up to 5 p.m. the day prior to publication and in the Victoria Times up to 6:00 p.m. the day prior to publication.

SEMI-DISPLAY advertising may be placed in The Daily Colonist up to 12 noon the day prior to publication and in the Victoria Times up to 4 p.m. the day prior to publication.

CLASSIFIED SERVICE FOR DUNCAN COWICHAN VALLEY AND CHEMAINUS

Classified Ads phoned in to our Duncan office before 3:30 p.m. will appear in the following day's papers.

746-6181

TERMS OF PUBLICATION

F.P. Publications (Western) Limited shall not be liable for non-insertion of any advertisement beyond the amount paid for such advertisement.

In the event of error occuring the liability of F.P. Publications (Western) Limited shall not exceed the charge for the space actually occupied by the item in question.

All claims on error in publication shall be made within 12 hours thereafter and if not made shall not be considered. No claim will be allowed for more than one incorrect insertion not for errors not affecting the value of advertisement.

All estimates of cost are approximate. Advertisers will be charged with space actually used.

All advertising copy will be subject to the approval of the Victoria Press, who reserve the right in its sole discretion to classify, reject or insert copy furnished.

All advertisements must comply with the British Columbia Human Rights Act. This act states no advertisement may state or imply a preference, limitation or specification on the basis of an applicant's race, religion, colour, marital status, ancestry, place or origin, age; or sex (unless the matter relates to the maintenance of public decency AND prior approval has been obtained through the Human Rights Branch).

While every endeavor will be made to forward replies to box numbers to the advertiser as soon as possible, we accept no liability in respect of loss or damage alleged to arise through either failure or delay in forwarding such replies, however caused, whether by negligence or otherwise.

NOTICE OF COPYRIGHT

Full complete and sole copyright in any advertisement produced by F.P. Publications (Western) Limited is vested in and belongs to F.P. Publications (Western) Limited, provided, however, that copyright IN THAT PART AND THAT PART ONLY of any such advertisement consisting of illustrations, borders, signatures or similar components which is, or are, supplied to Victoria Press by the advertiser in the form of reproduction proofs, veloxs, engravings, etc., and incorporated in said advertisement shall remain in and belong to the advertiser.

BUSINESS OFFICE HOURS

Monday to Friday
8:30 a.m. to 5 p.m.

Mailing Address:
Victoria Press
P.O. Box 300
Victoria, B.C.
V8W 2N4

PHONE DIRECT
386-2121
TO PLACE YOUR CLASSIFIED ADVERTISEMENT

CLASSIFICATION INDEX

VITAL STATISTICS
1 Births
8 Cards of Thanks

THE FOLLOWING SEVEN CLASSIFICATIONS ON THE LAST PAGE OF CLASSIFIED

305 Deaths and Funerals
308 Cards of Thanks
309 In Memoriams
310 Funeral Directors
311 Monumentals
312 Florists
313 Miscellaneous

NOTICES
14 Announcements
15 Coming Events and Meetings
16 Catering, Banquets and Reception Rooms
17 Restaurants
18 Places to Visit
20 Lost and Found

EMPLOYMENT
21 Help Wanted — General
22 Office Help
23 Skilled Trades
24 Sales Persons and Agents
25 Teachers
26 Part Time—Temporary Help
28 Employment Service
30 Situations Wanted

BUSINESS SERVICES AND DIRECTORY
36 Business Services and Directory

PERSONAL SERVICES
38 Travel
33 Bands, Musicians and Orchestras
34 Pre-Recorded Music
40 Business Personals
42 Education
43 Dancing
71 Music Teachers
39 Personals
32 Trade Schools

MERCHANDISING
83 Aircraft
117 Antiques and Arts
78 Bicycles
80 Boats and Marine
65 Building Supplies
93 Cameras, Supplies and Photo Finishing
127 Chicks, Poultry, Hatching Eggs, Supplies
101 Childrens Miscellaneous
135 Farm Implements
60 Fuel
97 Furniture
120 Garden Supplies
99 Groceries, Meats and Produce
130 Heavy Equipment and Machinery
128 Livestock, Supplies and Events
100 Miscellaneous for Sale
103 Miscellaneous Wanted
109 Miscellaneous to Rent
77 Motorcycles
70 Musical Instruments
125 Pets and Supplies
96 Ranges, Stoves and Furnaces
92 Sporting Goods
81 Sailboats
115 Swaps
63 Timber
98 TV, Stereo, Radio Sales and Service
112 Wanted to Rent, Miscellaneous
116 Coins and Stamps

AUTOMOTIVE
155 Automobile Financing and Insurance
164 Auto Body and Painting
162 Auto Repairs, Service and Towing
168 Campers, Trailers and Motor Homes
166 Cars and Trucks Wanted
150 Cars for Sale
151 Sports, Import Cars
148 Lease Vehicles
169 Mobile Homes and Parks
149 New Car Directory
160 Parts, Accessories
158 Tires
154 Trucks, Buses and Vans
156 U-Drive and Auto Washing

ACCOMMODATION
185 Convalescent and Rest Homes
175 Hotels
178 Summer Homes, Cottages and Resorts
181 Tourist Accommodation

RENTAL
201 Apartments to Rent, Furnished
200 Apartments to Rent, Unfurnished
202 Furniture to Rent
203 Apartments Wanted
206 Duplexes to Rent
207 Duplexes Wanted to Rent
215 Halls, Warehouses, Stores and Offices to Rent
197 Housekeeping Rooms to Rent
199 Housekeeping Rooms Wanted
211 Houses to Rent, Furnished
210 Houses to Rent, Unfurnished
212 Houses Wanted to Rent
190 Room and Board
191 Room and Board Wanted
193 Rooms to Rent
194 Rooms Wanted
204 Shared Accommodations

FINANCIAL
155 Automobile Financing and Insurance
233 Mortgage Loans and Insurance
234 Mortgages for Sale
230 Personal Loans and Insurance
235 Wanted to Borrow

REAL ESTATE
280 Acreage for Sale and Wanted
240 Business Opportunities
241 Business Opportunities Wanted
247 Commercial or Industrial Properties
258 Condominiums
253 Country Homes and Properties
270 Exchange Real Estate
290 Farms for Sale and Wanted
263 Garages for Sale, Rent, Wanted
293 Gulf Island Properties
250 Houses for Sale
265 Houses Wanted to Buy
295 Listings Cancelled
268 Listings Wanted
271 Lots for Sale
294 Mainland and Out-of-Province Properties
273 Property for Sale
274 Property Wanted
244 Revenue Property
245 Revenue Properties Wanted
285 Up-Island Properties
256 Waterfront Properties

SUBSCRIPTION RATES

Wherever carrier service is maintained, $4.00 per month.
By mail — Vancouver Island and Gulf Islands, $6.00 per month, $17.50 per 3 months, $35.00 per months, $70.00 per year. Rest of Canada, $7.00 per month, $20.00 per 3 months, $40.00 per 6 months, $80.00 per year.
Outside Canada, $18.50 per month, $220 per year.

BY MAIL
Saturday Times Only
Sunday Colonist Only
Canada, 60 cents per copy, $30.00 per year.
Outside Canada, $1.00 per copy, $50.00 per year.

CIRCULATION REPRESENTATIVES

Duncan, Chemainus—Mr. HILTON HOLT	746-6181
Nanaimo	753-2766
Lake Cowichan	749-6206

United States Representatives
LANDON ASSOCIATES INC.
New York, Chicago, Southfield, Atlanta, Boston, San Francisco, Los Angeles, Philadelphia, Rochester, Cleveland, Charlotte, Cincinnati, Syracuse, Hamburg, Williamstown, Clinton, Memphis, Levittown, Raleigh.

PAGE REPRODUCTIONS OR MICROFILM COPIES OF COMPLETE PAPERS AVAILABLE FOR ALL PAPERS PUBLISHED PHONE 382-7211, LOCAL 276

1 BIRTHS

BARNETT — Born to Susan and Terry, a son, Michael Anthony, on August 6th, 1978, 8 lbs. 5 oz. A brother for Marcus. Many thanks to Dr. B. F. Morrison, Dr. Prevost, Dr. Popkin and Maternity staff, Royal Jubilee Hospital.

BUTLER — Born to Bruce and Debby on August 10, 1978 at Victoria General Hospital, a boy, Lawrence William, 7 lbs. 6 oz. A brother for Christina. Special thanks to Drs. Killorn and Rippington and Maternity staff.

COCHRANE — Born toSteven and Susan, a boy, Michael Steven, 7 lbs. 10 oz. on August 9, 1978. A brother for David. Thanks to Drs. McNaughton, McGaughy, Killorn and staff at Vi ctoria General Hospital.

MILLER — Born to Tyland Robin, a girl, Debra-Ann, 8 lbs. on August 6, a sister for Trina. Special thanks to Rr. Forgie and Daddy and Maternity staff at Victoria General.

NICHOLAS — Born to Bob and Sylvia (nee Kopplin) on August 3, 1978 at Royal Jubilee Hospital a girl, Stacey Dee, 7 lbs. 11 ozs. Thanks to Dr. Peet and Maternity staff.

SCHESKE — Born to Ed and Laurie, a girl, Lisa Marie, 7 lbs. 7 ozs., on August 9th, 1978. Thanks to Dr. Liang and staff at Victoria General Hospital.

DEATH and FUNERAL ANNOUNCEMENTS DIRECTLY FOLLOWING CLASSIFIED

14 ANNOUNCEMENTS

VACATION BIBLE SCHOOL: August 21-25 in the Christian Reformed Church at 661 Agnes Street, 9-12 noon. For information call 479-2018 or 479-4124.

15 COMING EVENTS and MEETINGS

Athletics GIANT BINGO
WEDNESDAY Aug. 16, 7 p.m.
VICTORIA CURLING CLUB 1952 QUADRA
20th Game $1000
Games of $100 $200 $300
ADMISSION $2
ADDITIONAL CARDS 50c
6 CARDS $4
EARLY BIRD GAMES 5 CARDS $2
EXTRA GAMES 50c PER CARD
FREE PASS HOLDERS PLAY NUMBER OF CARDS ON PASS FOR ½ PRICE

NON-STATUS INDIANS BINGO
Every Monday
ESQUIMALT LEGION ADMIRALS ROAD
Early Bird 6:45 p.m.
20 Main Games
5 Extra Games
Free Bus into Town After Extra Game
Also Free Bus leaving Langford across from Westwinds, at 6:15 p.m., returning after extra games.
EVERYONE WELCOME!

PARISH BINGO
Parish Hall, Langford
798 GOLDSTREAM AVE.
TUESDAY, 8 P.M.
15 Games
Free Admission, 5c card
Minimum Prize $25
1st and 7th Game — $50
ONE Final Game
FULL CARD
$150 Prize

16 CATERING, BANQUETS and RECEPTION ROOMS

GEORGE'S BAVARIAN BANQUET FACILITIES
1021 Pandora 383-7121
INTERNATIONAL CUISINE
3 DINING ROOMS AVAILABLE
SMALL OR LARGE PARTIES UP TO 150 SEATING CAPACITY
ENTERTAINMENT AVAILABLE ON REQUEST

BLACK PRINCE CATERING (1976) Ltd., 655 Douglas St. 388-4486. For all your catering needs in our roof top Queens Reception Room or on your premises.

20 LOST and FOUND

LOST, LAST WEDNESDAY IN Victoria, one diamond engagement and wedding ring and one diamond and opal ring. Great sentimental value, large reward. Phone 746-7325.

REWARD, LOST SIMCOE-OSwego St. area, James Bay, longhaired tabby cat, black and orange colour, ½ of face orange, other ½ black, answers to "Kitty". Phone 386-7396 evenings, 384-3613 days.

LOST FROM HEASLIP—Donavan area, Colwood, female Manx cat. Colors: Black, brown, orange, white. Sadly missed. 478-6824.

FOUND: SIAMESE WHITE PERsian female cat. Was very pregnant, now proud mother of 5 bouncing kittens. Please claim. 383-6047.

FOUND: YORKSHIRE TERRIOR, male, brown, black ears, Colwood area. 384-6884.

LOST: JAMES BAY MALL AREA, gold flower-like pendant with green stones. 385-7273.

LOST: GREEN BUDGIE, LEG band '78. 478-9814.

FOUND: ONE WHITE KITTEN. 477-4172.

20 LOST and FOUND

LOST: PRESCRIPTION GLASSES in blue-green cloth case in Nootka Court or Executive House parking lot, Friday night; reward. 479-5351, 386-0216.

LOST — INTERURBAN AND Quayle area, young neutered cat short-haired orange tabby with white chest and feet, needs medication, 479-4020, 479-0708. Reward.

MISSING 1 WEEK, SPAYED, long haired, brown tabby cat. Wearing red collar, loud bell, red name tag, Lansdowne and Foul Bay. Any information! 592-6223.

LOST: ON FRIDAY EVENING, A change purse, in or just outside Glad Tidings Church, on Norin Park St. Reward. 384-6285.

LOST — SUNDAY A.M., NEAR Government House, elderly male longhaired chihuahua, white with brown markings. 385-0404.

LOST BLACK AND GRAY TIGER striped Tabby between James Bay & Oak Bay. Neutered male. After 5 p.m. 383-9514.

LOST: SABLE SCOTTISH COLlie, 6 years old. "Brandy," Glen Lake-Langford area. Reward, 474-1794, 478-2018.

LOST — JULY 27TH, FEMALE chocolate Lab cross near Blenkinsop, McKenzie, short tail. Call 477-3635, 477-5192, Reward.

FOUND; FEMALE CAT, BLACK, brown, grey, white chest and paws, black striped tail, Mt. Doug-Shelbourne area. 477-8431.

LOST: VICINITY OF DOUGLAS and Yates. Dark brown cardigan sweater. Great sentimental value. Reward. 382-2851, after 6.

FOUND: ORANGE AND WHITE cat. About 4 months old. Very affectionate. Hollywood Crs. area. 598-7160.

LOST — 1 GOLD PIERCED EARring with pearl centre. 388-6100 or 385-4201.

LOST: COCKATIEL, NAMED "Chi Chi", Langford area. Reward. Call 478-4305.

FOUND: 7 MONTHS BLACK-white male cat, Moss-Dallas. 386-7477.

LOST: FAIRFIELD, MENS 10 speed, blue Sekine, large reward offered. 385-9941 evenings.

FOUND: BLACK AND WHITE kitten, white collar, James Bay, Animals Crusaders. 384-3905.

LOST: BLACK POODLE, GORdon Head. Reward. Phone 477-5147.

21 HELP WANTED GENERAL

ADVERTISEMENTS IN THIS CLASSIFICATION MUST COMPLY WITH THE BRITISH COLUMBIA HUMAN RIGHTS ACT

Park Pacific
This Progressive Company
HAS IMMEDIATE OPPORTUNITIES FOR EXPERIENCED ASST. MANAGERS. MUST BE FULLY VERSED IN APT. MANAGING.
POSITIONS OFFER HIGHER THAN AVERAGE RETURN TO SUCCESSFUL APPLICANTS CALL 595-3132 INQUIRY AND INTERVIEW APPOINTMENT.

STARTING SEPTEMBER 5, I need a kind intelligent babysitter for 3 children (ages 3,6,8) 7:30-4:30, public school days at my house North Gordon Head area. Your own baby or young child acceptable. Reply to Victoria Press Box 769 giving age, references and any other pertinent information.

WANTED — SOME FULL AND part-time employees for work. Job suitable for person who would like to work one or 2 shifts per week. Some days and evenings shifts. Apply in person between 8 a.m.-10 a.m. only. Beacon Drive-In Ltd., 126 Douglas St., Victoria, B.C.

DELTA'S LAUREL POINT INN has openings for a First Cook — must be experienced in French cuisine — evening shift; and Breakfast Cook with dining room experience. Apply in person to Chef Leske, 680 Montreal Street, between the hours of 2 and 4 p.m. Wednesday to Friday.

REQUIRED IMMEDIATELY — Experienced general insurance salesperson with working knowledge of commercial lines. This is an excellent opportunity for an active and willing worker. Replies strictly confidential. Apply to david burr ltd. 655 Fort St.

TRUCK DRIVERS
Experienced Tandem gravel truck drivers, required immediately. Must have class 3 License with air. Circle 6 Trucking Ltd. 2720 Turner St., 385-3041.

APT. MANAGER
Responsible mature couple for 27 suites in Esquimalt. Basic rate plus incentive bonus offered to right people. For interview call M. Gearing 477-7284 10 a.m. to 2 p.m.

WANTED IMMEDIATELY, RELIable baby sitter willing to come into my home prepared to do shift work. Trnasportation supplied. One child 6 years old. Between 9-3. 385-3984.

WANTED; CRAFTSMAN TO make baby quilts, small quilted items, toys, scarves and purses for gift shop (on commission basis). 642-5369.

McDONALD'S RESTAURANT
Full-time help wanted for when kids go back to school. Maintenance men wanted as well. Apply at 980 Pandora Ave.

PIZZA PIEMAN HAS AN OPENing for a mature and experienced night cook. Apply Pizza Pieman, 858 Esquimalt Rd. between 8 a.m.-4 p.m. No phone calls please.

IMMEDIATE OPPORTUNITY for ambitious hard working people. Full or part time. Training supplied, car needed. From $3.50 an hour. Call 385-4015.

WANTED BABYSITTER TUESday to Friday in Glen Lake School area for boy 7 and girl 5. Phone 478-5660 after 6.

MATURE WOMAN, EXPERIenced in the care of children to babysit in our home. Esquimalt area. 382-0187.

CERTIFIED DENTAL ASSIStant. Preferably experienced, wanted for downtown pratice. Phone 382-1451 to interview.

EXPERIENCED CHILDCARE Worker required our home. Excellent salary. References phone 388-5463 ext. 202 after 5:00.

BABYSITTER WANTED FOR 5 year old, and 20 month old, 7:30 to 4:30 Monday to Friday, near Sir James Douglas, 385-2153.

FULLY EXPERIENCED DESK clerk wanted for modern motor inn. Apply in person at Coachman Inn, 229 Gorge Road East.

CASHIER-CLERK FOR GROcery store, no experience required; minimum rate to start. Apply Victoria Press Box 772.

PAUL'S RESTAURANT, FULL time experienced waiter-waitress required. Apply 1900 Douglas Street between 2-3 p.m. only.

BABYSITTER FOR THREE young children, my home, Tuesday to Friday, 385-0304, after 6 p.m.

SIGN MANUFACTURING FIRM, possible nightshift, Victoria Press Box 773.

CERTIFIED DENTAL ASSIStant, afternoons, possible leading to full time. Oak Bay. 598-2113.

FULL TIME CHAMBERMAID required. Apply 1850 Douglas St., 10 a.m.-11:30 a.m.

BABYSITTER NEEDED, 7 DAYS a month, 3-6 p.m. 656-4710.

PART-TIME HAIRDRESSER wanted. Phone evenings, 478-7453.

21 HELP WANTED GENERAL

FULL TIME SUPERVISOR OF family support service requires. Experience in planning, implementing and evaluating family support programmes. Previous experience working with families and children, including counselling and group dynamics and programme administration skills required. Knowledge of James Bay and Greater Victoria resources desirable. Some evening work required. Salary $1200 per month, plus benefits. Send written application with resume to Office Manager, James Bay Community Project, 435 Simcoe St., V8V 4T4. Deadline for applications 5 p.m. August 21st, 1978.

JANITOR-MANAGER
Mature couple for a small Esquimalt 45-suite apt. building. Capable of keeping firm control of complex. Some minor repairs, painting. We are looking for people with experience and good references and are prepared to pay Above Average Salary. Phone 388-5332.

BOYS-GIRLS ADULTS
An opportunity to earn between $60 to $130 per month exists in the area of VIC WEST, ESQUIMALT and VIEW ROYAL.
For approximately 1 to 1½ hours each morning, you can be a regular carrier on a Daily Colonist route with profits in relation to route size. As the routes are delivered in the morning hours ample opportunity exists for other commitments and activities.
For further information please contact Mr. Fox, "Colonist" Circulation Dept., 383-4111.

HANDBUILT AUTOMOBILES project requires hardworking and meticulous assistants for assembly work. Skills required: woodwork, mechanical assembly, painting fiberglass metal work etc. University or post secondary academic or technical courses will be an asset. Temporary position. Timmis Motor Company, 388-6229.

REQUIRED IMMEDIATELY, MAture lady as full time live-in housekeeper companion to care for elderly lady. Position would be eminently suitable for recently retired person with nursing experience. Please reply in writing to P.O. Box 548, Victoria.

DRIVER - DELIVERY - SALES
Both Sexes
Get recognition
Fast advancement
High earnings
Call 479-8202 for interview

EXPERIENCED CARETAKER gardener-cook-housekeeper couple required. Good salary with living quarters and board. Excellent references required. Mature, experienced persons only need apply. Apply to No. 205- 3400 Douglas St. 382-4274.

SECOND INCOME
Is rising inflation squeezing your budget? Invest 2-4 hours per week sharing "feeling good" with friends and neighbors, and earn $100-$200 (or more) per month for that new car, trip, etc. Call 658-8987 after 6 and weekends.

EXPERIENCED RN'S — CCU — ICU or PEDS Psych Oncol Med Surg — openings in California, Nevada, Arizona, New Mexico. Fees paid by employer — forward resumes to Medical Recruiters of America, 5225 North 19th Ave., Phoenix, Arizona, 85015.

WANTED: REPONSIBLE PERsons to sell the Victoria Times in the outlying shopping centres with an immediate opening in the Gorge-Tillicum area. Please phone Wholesale Dept. between 9-5:30 at 382-7211 local 244.

OLDER WOMAN NEEDED BEginning September to give loving care to 10-month-old girl in our home, 8 a.m.-5 p.m. 5 day week. Extra remuneration possible for 2 hours housework weekly, phone 477-3606.

VICTORIA HOTEL REQUIRES full time night auditor. Good working conditions and all up to date benefits with weekends off. Salary will be negotiable to experience. Please write Victoria Press Box 765.

NEEDED IN SEP-TEMBER A sitter for Mondays and Fridays til 6 p.m. Have 2 boys, three and four, needing transportation from Kindergarden and Playschool at 11 a.m. Melville-Bowerbank area, Sidney. 656-4728 Evenings.

EXPERIENCED CLEANING LADY
for large Oak Bay duplex, one day twice a week. Require references. Wages negotiable. Must have own transportation. Please call 595-3246 or 595-4772 days.

KITCHEN HELP NEEDED, salads, sandwiches and dishwashing. Up to 40 hours per week. Some day and night shifts. Chinese language an asset. Confidential reply to Victoria Press Box 745.

OPENING FOR A YOUNG APprentice TV technician. Excellent company benefits and working conditions. Apply in writing stating background particulars. Butler Bros., 1720 Douglas.

WORKING PARTNER REquired for restaurant business — Gross first year $120,000. Must be experienced with some investment capital. Well secured investment, reply Victoria Press, Box 723.

HAIRDRESSER, FULLY QUALIfied, technician or apprentice with some experience or will train. Experienced preferred. For most up-to-date salon, Brentwood Bay, Kapteyn Hair, 652-1222. Residence 652-1242.

WAREHOUSE PERSON, SUITable for indvidual with knowledge of sewing, driving a must, 9-5 Monday-Friday. Phone 592-7801 for appointment.

WANTED: RELIABLE WOMAN to babysit 6-year-old boy after school, James Bay area only. Call Lorraine, 382-7121 days or 382-3628 after 6 evenings.

DIVERS WANTED TO HARVEST Geoduck clams on the West Coast of Vancouver Island. Call from 9-11 p.m., 112-725-3921, please, serious inquiries only.

EXPERIENCED COOK IN French Cuisine. 5 evenings a week, Monday tto Friday from 7 p.m. til closing (approx. 11 p.m.) 388-7842.

WANTED PART-TIME HOUSEkeeper starting September. Write stating experience and expected salary to Victoria Press, Box 763.

THE DUTCH LATCH RESTAUrant on the Malahat requires part time waiter-waitress. Must have experience. 478-1880.

RELIABLE LOVING LADY TO care for our 7 month old son, weekdays. No students. 383-3334 after 5.

MATURE LIVE-IN HOUSEKEEPer for elderly lady, comfortable home; must be non-smoker, non-drinker. 595-1254 or 592-2170.

TAXI DRIVERS WANTED, MUST have chief's permit and class 4 license. Phone 388-7888.

PART-TIME SECURITY worker in exchange for accommodation up island, 598-3975.

MAID FOR MOTEL, APPLY IN person. Oxford Castle Inn. 13 Gorge Rd. East.

WANTED, JEWELLERY POLISHer for manufacturing firm, apply Victoria Press Box 752.

OCCASIONAL EVENING SITTER. 16 or older. Cook- Vista Heights 382-6337.

LIVE-IN FOR ACTIVE DISAbled young couple. Personal care and housekeeping, 382-5203.

EXPERIENCED TAILOR REquired for stricker machine. Apply 385-2496 weekdays 8-5.

EXPERIENCED FOOD WAITERS and waitresses wanted full time, phone 388-7812.

FULLY QUALIFIED HAIRDRESSer wanted for Septmeber, October, and November. 598-8131.

EXPERIENCED FULL-TIME sales person, apply in person, Ingledew's Shoes, 749 Yates.

GOOD WAITRESS-WAITER. Apply in person Fat Cat resturant, 622 Yates St.

21 HELP WANTED GENERAL

TO THE MOTHER
—If you are not working outside the home.
—If you have time, energy and affection to give a child during all or part of the day.
How about joining the rankh of Family Day Care Mothers? This work is an important service to How about joining the ranks of happy and productive experience for yourself and the children you care for.

HOMES URGENTLY NEEDED
Ready to go, or for September for pre-schoolers or school age children throughout the following areas, Victoria, Esquimalt, James Bay, Fairfield, Oak Bay and Saanich. We'll be happy to answer your questions about the service. We're at the ent of the phone and hoping to hear from you. Please call Day Care, Ministry of Human Resources, 386-6974.

ADULTS, BOYS, GIRLS
A few compact profitable Colonist routes are coming available soon in the Fairfield, Hollywood Park and surrounding areas. Profits range from $75 to $225 per month depending on the size of routes. Time involved would be 45 min. to 90 min. in early morning leaving the rest of your day free for other commitments or activities.
IDEAL way to supplement your income. Call TODAY for interview 383-4111. Ask for Mr. Lovestone or Mr. Ebner.

MEN'S WEAR TAILOR
Large retail organization is looking for a fully experienced tailor and fitter for its men's clothing department doing a volume business. Must have full knowledge of tailoring, along with the ability to operate with and supervise others. Working atmosphere excellent. Employee benefits most generous. Salary to $13,500 per year with annual increases. Please reply in confidence, full details to Victoria Press, Box 735.

INTELLIGENT, HARD-WORKING, meddle-aged couple to assist manager in large well kept adults only Apt. complex. Mans duties include gardening, care of parking area, garbage handling and minor repairs. Woman's work mainly vacuuming, laundry rooms and suite cleaning. Salary comensurate with experience. Send complete resume in strictest confidence to Victoria Press Box 693.

MATURE RESPONSIBLE woman required for housekeeping position for gentleman executive. Plain cooking. Other cleaning help employed. Good salary. Own suite in the home. Quiet peaceful surroundings near bus route. Character references necessary. Phone Mrs. Holliday 382-2141 weekdays 8-4:30.

HAIRSTYLISTS
Make your future with us. We offer the very best working conditions — top wages — a great future.
Let's talk about it
"On the Waterfront"
FRIENDS & CO. HAIRDESIGN
HARTWIG COURT 388-6618

FASHION TWO TWENTY
requires part-time and full-time beauty consultants for expanding company. Must be pleasant and mature. No experience necessary. Training provided if you qualify. For interview appointment call 474-1612 between 10 and 2.

EXPERIENCED TV-STEREO technician required. Must be personable and reliable and have a good knowledge of transistor circuitry. Third or fourth year apprentice considered. Reply in writing to Victoria Press Box 681.

MANAGER-CARETAKER
James Bay area, 38 unit apartment, no sauna or pool, please send resume to Victoria Press Box 604.

HAIR LOOM, EXPERIENCED hairstylist wanted, must be a good cutter. Starting rate 55% commission. Please phone 384-8842 or 658-8780 after 6 p.m.

SITTER STARTING SEPtember. Preferably your home. Vicinity of Willows School, for 6 year old girl, approximately 2 hours per day. 598-6444. After 5.

WANTED BABYSITTER IN MY home 18 years or older for two boys 7 and 5, transportation or bus fare provided. Tillicum Burnside area. 383-9346, 10 a.m.-9 p.m.

CARRIER ROUTES AVAILABLE in Marigold and Burnside area and Tillicum and Gorge. Profits range from $30-$110 monthly. For further information contact R. Poltaruk, Daily Colonist, 383-4111.

LIVE-IN HOUSEKEEPER, PROfessional family, Cordova Bay, (Kids 10 and 5) most weekends and evenings off. $65 per week. 658-8689.

EXPERIENCED, FULL-TIME waitress for downtown restaurant. Day shift, apply in person between 8 and 11:30 a.m. To Highlander Restaurant, 707 Pandora Ave.

WANTED FOR SEPTEMBER 1ST, mature person to care for two children ages 2 and 3, my home. Hours 8-4:30, must have own transportation, Gordon Head area. $1 per hour. Phone 477-0534 after 6.

EXPERIENCED RETAIL SALESperson required for part time work in Fashion Boutique. Apply in writing stating previous experience to Victoria Press, Box 753.

FRIENDLY MATURE PERSON to babysit one year boy. To be on call for any time my house. Must have reliable transportation. 384-0062.

BRAND'S
Now hiring experienced waiters-waitresses. Please apply in person 9-11, 1009 Government St.

WANTED BABYSITTER, MY home, 9-5, MOnday to Friday. Esquimalt. No students. Call after 6, 365-1623.

WANTED: LADY FOR 2 DAYS and 2 nights, sitting, own transportation for middle aged lady. Also 1 for 5 nights. 658-8028.

APT. MANAGERS
Mature, sober, responsible couple for 27 suites. Please send full resume to Victoria Press, Box 722.

HOUSEWIVES, SENIOR STUdents, senior citizens. Earn $4-$8 per hour, placing catalogues, and picking up orders. 384-9249.

BABYSITTER WANTED, MY home. 2 children. $1.25 per hour. No students. Vic West area. 382-6851.

EXPERIENCED DENTAL ASSIStant required. Location near Shelbourne Plaza. Replies handwritten to Victoria Press Box 653.

DAYCARE REQUIRED, OCcasional days only, for 2 five year old boys. Eastridge Royal Oak area. 479-7908 after 3:30.

SANDWICH MAKER WANTED for night work, 11-7. Must be able to work with little supervision. 385-3731, 3-5 p.m. only.

22 OFFICE HELP

ADVERTISEMENTS IN THIS CLASSIFICATION MUST COMPLY WITH THE BRITISH COLUMBIA HUMAN RIGHTS ACT

WESTCOAST SAVINGS CREDIT UNION
SECRETARY-RECEPTIONIST
West Coast Savings head office is expanding. We need an experienced secretary-receptionist who is a competent typist of at least 60 w.p.m. The person should have an excellent telephone manner, and have the ability to expand with this challenging position. Applications to Mike McDonald, 1005 Cook St., Victoria.

22 OFFICE HELP

Drake Personnel

BOOKKEEPER
$5.00-HOUR
Do you enjoy bookkeeping? This smaller firm is seeking an individual who can work independently, two full days per week. Duties will include bank deposits which will enable you to use your car, a full set of books including trial balance and payroll.

PERSON FRIDAY
$800.00 $900.00
This well established company needs a person who enjoys a well-rounded job. Utilize your typing and bookkeeping skills and, as an added bonus, learn to operate their new mini-computer! If you are mature and career minded, the opportunity for a stable yet an expanding and responsible position exists in this office.

RECEPTIONIST
$800.00 TO START
A busy day with excellent hours of work — 8 a.m. to 4 p.m. during the winter and 8 a.m. to 3 p.m. during the summer. Your responsibilities will involve co-ordination of other staff, booking appointments, collecting money and handling accounts. Meet the general public here — some typing an asset, but maturity and personality a priority.

OFFICE MANAGER
$1000 MONTH
This expanding dental practice is seeking a bondable individual to answer phones, book appointments, make office referrals, file, take charge of correspondence including some dictaphone work, handle a small set of books on a one-rite system, make bank deposits, look after payments and scheduled drugs. Excellent benefits and hours of work with three weeks holiday per year. Ask about this one!

ACCOUNTING CLERK
$1,000 PLUS
Your mature and pleasant personality will offer you this opportunity to utilize your accounting skills. Working knowledge of manual systems, trial balance and adjusting entries up to financial statement presentation preferrable.

CERTIFIED DENTAL ASSISTANT
Salary: Dependent on experience
Variety plus is the order of the day for this exciting opportunity to learn all you wanted to know about an orthodontist's office. Your duties will include answering phones, some typing, assisting with billings, taking x-rays and assisting at the chair. A congenial office atmosphere together with excellent promotional potential and holiday plan are added bonuses for the successful candidate.

SECRETARIES
$700.00-$1000.00
If you have special knowledge of:
Legal
Medical
Dental
Chartered Accountant's
or Stock Brokerage
firms, ask about the variety of secretarial positions we have available. Call now for an appointment. Forty-five minutes of your time could mean an investment towards a new career.
Call 385-3425

B.C.GOVERNMENT EMPLOYEES' UNION VICTORIA AREA OFFICE REQUIRES
a clerk-Typist/Receptionist. If you are a self-starter with a lot of initiative who enjoys dealing with people, our union office may be the place for you. Excellent typing skills and a good telephone and personal contact manner required. Trade union experience an asset.
Excellent fringe benefits, union wages and a 32-hour work week are offered.
Apply in writing to:
Ms. Debby Ward
Staff Representative
B.C. Government Employees' Union
No. 202-990 Market St.
Victoria, B.C.
V8T 2E9
Deadline for receipt of applications is August 24, 1978.

TELLERS
The Toronto-Dominion Bank at Richmond and Fort St. require experienced tellers. Good location in a small branch. Excellent employee benefits. To arrange in interview, please call Shirley Butterfield at 595-4421.
T-D BANK

THE COMMUNITY EDUCATION Services Division of Camosun College has several part-time evening positions available at instructional centres in the Victoria area. These positions consist of support functions for the colleges evening class program. Applicants must have a clerical background and be capable of working without supervision. Duties commence September 25, 1978 and terminate on March 20, 1979. Hours 7-10 p.m. Monday thru Thursday. Please submit written application to Bursar's Office, 1950 Lansdowne Rd., Victoria, B.C., V8P 5J2.

WANTED RECEPTIONIST-payroll clerk for construction office. Must have minimum of 2-year's payroll experience, typing and organizational ability. Must also be able to work under minimum supervision. Good fringe benefits, salary commnsurating with experience. Reply Victoria Press Box 771.

LARGE INVESTMENT FIRM REquires services of a secretary with shorthand, for a permanent position. The successful candidate should be able to exercise mature judgement and be capable of working independently. Phone for interview and appointment, 386-5411.

VERSATILITY
We need that special person who enjoys a challenge of a one-person office, 4-5 years previous office experience. Capable of handling books to trial balance, typing 40-50 words per minute plus a pleasing telephone manner. Prime Personnel, 385-7012.

OFFICE MANAGER REQUIRED for an Industrial Company. Must be able to work alone with initiative and minimal supervision, type, compute costing and invoices, aswer telephone and do filing. Salary $850 per month to start. Apply to Victoria Press Box 764.

CERTIFIED OR EXPERIenced Dental Assistant required for new Dental Practice in the Royal Oak Shopping Centre. Varied work day in pleasant office. Please send resume to Dr. C. Croll, 4484 West Saanich Rd., Victoria, V8Z 3E9.

REQUIRED IMMEDIATELY — Experienced general insurance salesperson with working knowledge of commercial lines. This is an excellent opportunity for an active and willing worker. Replies strictly confidential. Apply ti david burr ltd. 655 Fort St.

LEGAL
Is conveyancing your speciality, then join the congenial staff of this busy downtown firm. 2-3 years previous experience required. Slary $900-$1000. Prime Personnel, 385-7012.

WANTED: AGGRESSIVE MANAgerial trainee, excellent advancement opportunities. Position available immediately. Phone 382-8264 and ask for Mr. Nielson.

CERTIFIED OR EXPERIENCED dental assistance part time for pleasint office in Sooke. Starting immediately. Resumes to P.O. Box 951, Sooke, B.C., V0S 1A0

EXPERIENCED LEGAL SECREtary required in litigation-criminal law; $1100. 386-9021.

EXPERIENCED CONVEYANCing secretary required for pleasant downtown office, $950. 386-9021.

SELL IT THROUGH CLASSIFIED DIAL 386-2121

23 SKILLED TRADES

ADVERTISEMENTS IN THIS CLASSIFICATION MUST COMPLY WITH THE BRITISH COLUMBIA HUMAN RIGHTS ACT

McMILLAN BLOEDEL LTD.
QUEEN CHARLOTTE ISLE LOGGING DIVISION REQUIRES HEAVY DUTY MECHANICS
Qualifications: heavy duty T. Q. or equivelant.
Single bunkhouse accommodation situated 12 miles from Port Clements. Interviews will be held at the Terrace Hotel, August 21. Vancouver head office August 23. Nanaimo Logging headquarters August 25. Phone collect Personnel Supervisor or shop foreman for appointment. 557-4212 between 8 a.m. and 4 p.m. weekdays.

X-RAY SERVICE ENGINEERS
We require several experienced service engineers for our Vancouver office. Applicants should have experience with medical X-Ray equipment. Travel outside Greater Vancouver will be involved. Attractive salary will be offered to the right applicants, together with liberal fringe benefits, and a company car. Please forward resume detailing experience and qualifications to: Service Manager, Medical Systems Division, Philips Electronics Ltd., 3605 Granview Highway, Vancouver, B.C. No phone calls, please.

QUALIFIED FRAME PERSON
Flat-rate, union shop, good working conditions, latest equipment. Autopian Autobody, 13391 King George Hwy., Surrey, B.C. 584-7491, or Maury, 438-0481.

MATURE MATRON REQUIRED, regular part time, including weekends for St. Margaret's Independant Girl's School, Victoria. Must be willing to take Class 4 driver's license. 479-7171, 9-3 p.m. Monday-Friday.

REGISTERED OR GRADUATE nurses, part time, for large personal care facility. Please apply in person, to 336 Simcoe.

PLUMBER JOURNEYMAN OR 4th year required. Non-Union. 478-1856.

TRADE THROUGH CLASSIFIED
DIAL 386-2121

24 SALES PERSONS and AGENTS

ADVERTISEMENTS IN THIS CLASSIFICATION MUST COMPLY WITH THE BRITISH COLUMBIA HUMAN RIGHTS ACT

BBTV
Block Bros.
Real Estate Career Training Produces Success
Block Bros. will train you in sound proven methods enabling you to quickly reach your desired level of success in prestige selling. A few samples are: The NEW "XEROX" in-depth "Professional Selling Skills" technique, the NEW "In-House" VIDEO TV Training program. Successful, prestigious sales people aren't born, they are created through planned training. Call today. Interviews by appointment only.
Colwood: 478-5561 — R. Kershaw
Blanshard: 386-3231
Don Anderson Bruce Copp
Shelbourne: 477-1841 Bob Cullum
BLOCK BROS. REALTY LTD.

SALES REPRESENTATIVE
Canada's largest commercial food equipment supplier has an opening for a sales representative.
A proven sales record is essential, well a knowledge of the food equipment industry and a mechanical aptitude is desirable.
Earnings should be in excess of $18,000 clear of expenses on salary — commission basis — company car provided.
Phone 386-2163 for appointment to interview. All replies kept in confidence.
RUSSELL FOOD EQUIPMENT LTD.
2122 DOUGLAS

IMMEDIATE MONEY
Experienced and hungry sales person now calling on stores, office and apartment buildings, factories, industries, institutions, restaurants, motels, hotels, churches, schools, banks, hospitals, etc., to sell our energy-saving exclusive lighting products. Age no barrier: car necessary. Side-line or full time. Highest commissions paid every Tuesday on automatic year-round repeat business. Exciting proven gift award program. We have been doing it better for more than 33 years. Choice protected territory must be filled this week. If you qualify, phone collect 1-416-628-5302, or write . . . Certified, Box 580, Dundas, Ontario L9H 3H4.

the Bay
Registrations are now being accepted for part time positions, which will be available for our busy fall season. Inquire Tuesday or Wednesday about job number 3964 at Canada Employment Centre, first floor, 810 Fort Street.

ARE YOU EXPERIENCED?
We require one or two realtors for our prime downtown corner. The atmosphere is congenial with the onus on the individual to keep themself actve. If you would like to take your own initiative, we would like to talk about it. david burr ltd. Corner of Fort and Broad.

FILTER QUEEN
Looking for sales people to work on our appointment system. Pay by dem. or commission. All you need is a car and your personality. Call 385-4461.

SALES
For beginners we supply training, appointments, equipment, paid by the dem of commission. You supply personality, a car, willingness to work. Phone 385-4461.

SALES PERSON REQUIRED BY well known life insurance company. Salary plus commission and fringe benefits. Reply in confidence to Victoria Press Box 744.

25 TEACHERS

ADVERTISEMENTS IN THIS CLASSIFICATION MUST COMPLY WITH THE BRITISH COLUMBIA HUMAN RIGHTS ACT

School District 85
VANCOUVER ISLAND NORTH
Applications are invited for the following teaching positions, effective September 1, 1978.
Alert Bay — PRIMARY, INTEGRATED APPROACH. Applicants must have, Science, Outdoor Education background. Training and or experience in Open Education and Team Teaching a necessity. Only candidates meeting these requirements need apply.

SPECIAL EDUCATION
Port McNeill — LEARNING ASSISTANCE TEACHER — Grade 8-12. Training in special education and a B.C. teaching certificate a must.
Alert Bay — New position — PRIMARY LEARNING ASSISTANT-K-3. This position requires development of preventative assistance program in consultatio with a team of five teachers. Applicants should have training and or experience in learning assistance. Experience in primary teaching and open education considered an asset.
Alert Bay — LEARNING ASSISTANT teacher. Grades 4-10. Emphasis on Remedial Reading and basic learning skills. Only those with training and or experience in learning assistance or remedial work will be considered.
Please send information on background, training and references:
District Superintendant of Schools,
Box 90, Port Hardy, B.C.
V0N 2P0

QUALIFIED TEACHER(S), OPportunity to start own daycare business. I have the new building licenced for 45 children. 656-7158.

26 PART TIME or TEMPORARY HELP

ADVERTISEMENTS IN THIS CLASSIFICATION MUST COMPLY WITH THE BRITISH COLUMBIA HUMAN RIGHTS ACT

YOU'RE HIRED
IF YOU ARE A
—dicta typist
—bookkeeper or
—legal steno
Join our team of skilled professionals who find challenge and variety in temporary work. Please call 388-5565.
office overload

MATURE BONDABLE PERSON with local roots required for supply of lottery tickets to retail stores, Monday, Wednesday and Friday mornings. Must have car and be accurate with cash and accounts. Could develop into full time. Reply with details to Victoria Press, Box 770.

MODELS REQUIRED
MALE AND FEMALE
BY TOP UNISEX SALON FOR HAIRCUTING
No Charge. Phone 382-7235

CANADIAN IMPERIAL BANK OF Commerce in Esquimalt Plaza is looking for an experienced part time teller. Please apply in person 10-4 Monday thru Thursday, 10-6 Friday, 1153 Esquimalt Rd.

WEDDING PHOTOGRAPHER for occasional Saturday, starting immediately. Experienced and well equipped for established photographic studio. 384-1612.

BABYSITTER WANTED, PREferably my home, for 2 preschool boys, Monday-Friday, 8:15-12:15, Townsend Drive, West Saanich Rd. area. 479-0230.

RELIABLE BABYSITTER REquired Sept. 22nd to 30th, for 2 children 10 and 14, while parents are away; Gordon Head area. 477-9446.

WANTED: PART-TIME NURSES aide who would be willing to work in the kitchen on weekends; references please. 595-1513.

TWO GIRLS, 6 AND 3, WANT playful person to keep us out of trouble. 4 afternoons and occasional evenings, call: 477-7065.

30 SITUATIONS WANTED

MECHANIC
30 years experience, fully licenced mechanical and body on all makes of cars and trucks, some diesel experience also construction equipment such as pumps, welders, compressors, etc. Arc and acetylene welding. Full knowlege of equipment maintenance. Desires job with small garage, service station or construction company, free to travel. Douglas Hotel, 1450 Douglas St. room 117.

INTELLIGENT AND ATTRACtive licensed nurse's aide, experienced and very familiar with medical termimology, also possessing clerical abilities, seeks 4 day week full time position as medical receptionist-aide. Prefer one-girl office. Substantial wage only. References upon request. Please call 479-8478 anytime.

ENGLISH HOTEL MANAGER bonded, extensive resort experience UK and Canada, available August. Preferably Hotel or Motel Vancouver Island. Victoria Press, 601.

BOOKKEEPER, EXPERIENCED, seeks part time position. References. Typing, payrolls, general accounting procedures. Phone 383-5473 or 382-1245.

TRY THE OLD CANADIAN HANdyman cleanups cartage from $5 House, garden maintenance, complete tree service. 592-0129, 598-2636.

GARDENING, PAINTING, DEcorating. Certification qualifications, Pensioners reduced rates. 30 years' experience, 592-7105, before 10 a.m. or after 5.

RESTAURANT MANAGER EXPErienced in all restaurant fields. For more information please call between 9 a.m. - 12 p.m. and after 5 p.m. 382-1176.

HANDYMAN CARETAKER FOR cabins, boat or whatever? Very reasonable. August thru March. Victoria Press, Box 761.

EXPERIENCED PAINTER needs work, stucco, repair and plastering, please phone after 4 p.m. 592-0393.

RESPONSIBLE MATURE DAY care weekdays. Close to Sooke-Metchosin cutoff. 478-5184 evenings.

INFLATION PAINTING, INTERIor, exterior, commercial and residential; guaranteed work. 384-0827.

TRY THE OLD CANADIAN HANdyman, Cleanups, cartage from $6.00. Complete tree service. 592-0129, 598-2636.

MAN, 31, CAR, VARIED EXPERIence, will work, Wednesday, Thursday, Friday a.m., 595-0287.

YOUNG MAN WILL CLEAN OFfice warehouses, etc. Experienced. 385-8270, 477-2171.

LADY REQUIRES HOUSEWORK, 4-8 hours, $4.50. 385-8270, 386-0015, 477-2171.

CHRISTIAN LADY WOULD CARE for small child, my home or yours, Sept. 385-0601.

PAINTER, SEMI-RETIRED, clean, tradesman, equipped. 477-2555.

EXPERIENCED SCUBA DIVER requires full or part-time work anywhere. 592-7694. 6 p.m.-12 p.m.

RENT A KID
For odd jobs. 387-5506.
1-5 weekdays

30 SITUATIONS WANTED

EXPERIENCED TYPIST WILL do typing evenings, at home. Please call Sandra 595-3561 after 5:30.

WILL BABYSIT IN MY HOME. Monday to Friday, 8 to 5. Esquimalt area. Phone 382-4686.

CLEANING LADY NEEDS work. 386-1710 evenings.

32 TRADE SCHOOLS

Sprott-Shaw College of Business
Be ahead of the crowd. Enroll now. Easy summer hours to learn the job skills you need.
1012 Douglas Street 384-8121

33 BANDS, MUSICIANS and ORCHESTRAS

ROCK BAND REQUIRES KEYboardist or guitarist with vocals. 592-0220.

34 PRE-RECORDED MUSIC

SPINKY'S
Spinky's Mobile Disco Ltd. The professional people with you in mind. 656-1692.

CANDU ENTERTAINMENT SERVICES 384-5521

PAN MUSICAN LTD.
we've got the Personal Touch, 477-6200.

ROADRUNNERS CANNED MUSIC for all occasions. 652-1209 or 479-7196.

BORING BOWLING BANQUETS! Call in the boss jocks, Pan Musican.

DENNY'S CANNED MUSIC CO. Established 1964, 656-3585

VARIETY MUSIC FOR ANY OCcasion and every taste. 474-1433.

WAYNE'S MUSIC 479-4835

HUD SOUND LTD. 721-3431

36 BUSINESS SERVICES and DIRECTORY

Accounting Service

BOOKKEEPING-OFFICE MANagement, part-time for your business, personal service at your home or office. 382-8307.

Appliance Repairs

DILLON'S APPLIANCES SALES AND SERVICE, LANGFORD, buy and sell all makes and models. Repairs to all makes and models. 24-hour service, guaranteed workmanship. 478-5251, evenings 474-2498

ANDERSON'S APPLIANCE REpairs. Washers, dryers, dishwashers, and garburators. (Also commercial). Reasonable rates 479-5355, 24 hour service.

JAMES BAY APPLIANCE FOR heavy duty repairs. 383-4762.

Appraisals

REAL ESTATE APPRAISALS for taxation — Estates — Expropriation — Sale. K.M. Porter, F.R.I.R.I. (B.C.), 384-8075 pager 307. Knowles Realty Ltd. 384-8101.

APPRAISALS
Lansdowne Properties Ltd.
2518 Estevan Ave. 592-2431

P. G. JACKSON LTD.
Real Estate Appraisals
535-1070 Douglas 388-9109

Auto Glass

CALL US
BOSSOM GLASS CO. LTD.
382-3031 382-0222
SPECIAL prices on windshield and rear window reseals. Windshields supplied, all makes. "OUR PRICES ARE LOWER".

Bricklayers

MCNAMARA MASONRY, BRICK, blocks and fireplaces. 656-5091.

Cabinet Making

KITCHEN CABINETS, bathroom vanities, counter-tops, all custom built, or refacing old cabinets with new modern designs, with low price. For free estimate call 479-7245.

Carpenters

I AM AN EXPERIENCED PROfessional builder, forty years experience. I will build your house, cupboards, vanities, furniture, stairwells or dormers. I have good tools and know how to use them. My tools and labor, $10 per hour or contract. 652-3512.

FINISHING
Top notch, 31 years experience, exclusive winding stairways, and gentlemens built-in teak library units a specialty. B.J. Jensen. 658-2481.

COMPLETE RENOVATIONS AND custom cabinet work. Prompt service and excellent references. For free estimates call Philip Stockwood 385-5554.

PERMA CONSTRUCTION
"We build on our Reputation"
Alterations — New Construction
FREE ESTIMATES, 384-2323

VERSATILE HOME MAINtainer, carpentry, renovations, cabinets, painting, papering, quality work. Adam, 385-3090.

36 BUSINESS SERVICES and DIRECTORY

Carpenters

GARDEN CITY WOODWORKING
Kitchen cabinets, Vanities, Remodeling and counter tops
George Coultas, 479-4730

CARPENTER WITH 10 YEARS experience will do renovations, alterations. No job too small. Call Chris. 652-5819.

CARPENTER, 25 YEARS' EXPErience in framing, finishing and cabinet work. May I quote a price on your job? Case: 477-0588.

EXPERIENCED CARPENTER will do any alterations and home repairs. Small concrete jobs. Reasonable. Phone anytime: 652-1614.

WIRING, PLUMBING, CARpentry, etc. All trades. 382-5362 or 478-1560 evenings.

EXPERIENCEWD CARPENTER will do renovations, small concrete jobs. 477-7762 after 4 p.m.

REMODELING, REPAIRS AND renovations, residential and commercial. Free estimates. 477-7382.

RENOVATIONS, ADDITIONS, sundecks, at reasonable prices. 652-2027.

ALTERATIONS, ADDITIONS, sundecks. Free estimates. Call 386-3053.

Carpets and Linoleum

PARKER, JOHNSTON LTD.
1855 BLANSHARD 382-9181
OUTDOOR TURF CARPETING
$4.99 SQ. YD.
CARPET REMNANTS
½ PRICE ! ! !

BEAVER HOME CENTRE
1581 Hillside 595-1225
Competitive Pricing
On All
Carpets, Lino, Floor Tile
For Residential and Commercial
— Professional Installation —
"Buy Better at Beaver"

EDGAR and MINER
650 HILLSIDE
388-8206
CARPETS, LINO, FLOOR TILE
Commercial and Residential
EXPERTS
"A PROFESSIONAL APPROACH WITH GUARANTEED EXPERTS"

HOURIGAN'S
CARPETS AND LINOS LTD.
FLOOR COVERING SPECIALISTS
715 PANDORA AVE. 386-2401

GORDON OLDNALL CARPET and Lino. We will help you find the right carpet! Free estimates. 479-8509, 479-1877.

CARPET, LINO, VINYL ASBESTOS tile and ceramic tile installed. Reasonable rates, free estimates. 388-4413.

CARPETS AND LINO INstalled; reasonable rates; free estimates. Phone 384-1656.

Carpet Cleaning

STRIDENT CARPET CLEANERS
Carpets professionally cleaned, very reasonable rates. 388-5464 pager 447.

RON'S CARPET CLEANING
9c a square foot. 384-6110.

Cement Contractors

FRANCIS BROS.
Basement, retaining walls, sidewalks, patios, set up and poured, specializing exposed aggregate. Journeyman workmanship guaranteed. 386-0541, also 382-8890.

MR. CEMENT
Sidewalks, patios, retaining walls, driveways, cement repairs, rock walls a specialty. Free estimates: 592-9627.

SPECIALIZING IN SIDEWALKS, driveway, stone blocks, bricklaying, concrete pools repairing. Guaranteed job. 386-0846.

FORMS, CEMENT WORK, steps, foundations, sidewalks, etc. Steve Laszlo. 479-4756.

Cleanup Services

CLEANUPS
Any type hauling. Prompt service and reasonable rates by university student.
592-6939

RUBBISH REMOVAL
try us for any cleanup around the home, as well as expert gardening, we also do floor laying, painting, and carpentry repairs. You'll be glad you did. 388-4413.

NO CHARGE AND UP
Two young responsible men have large truck. Basement, attics, composts, etc. Very reasonable. Bob's, 386-2451 anytime

385-8198
4 BROTHERS — ALL AREAS
FREE ESTIMATES — ANYTIME
Cleanups, hauling, manual labour. Small Bobcat service. Dependable.

RELIABLE CLEANING SERvice, offices, restaurants, houses, etc.; free estimates. 385-4805.

36 BUSINESS SERVICES and DIRECTORY

Cleanup Services

L & S JANITORIAL CLEANUP Services. Lawn and yard cleanups, complete floor care, window, car cleanups, carpets. Fully experienced, licensed. 595-8078.

HARD WORKING YOUNG MAN with ¾-ton pick-up will do cleanups, hauling, etc. Reasonable rates. Dave, 478-7330.

NO CHARGE REMOVAL OF ANYthing useful and clean-up balance. 385-6385, 388-6275 pager 877 anytime.

BASEMENTS, GARDENS, COMposts, hauling, reasonable. 652-3758 anytime.

WIRING, PLUMBING, CARpentry, etc. All trades, 382-5362 or 478-1560 evenings.

CLEANUPS NO CHARGE AND up, basements, attics, yards, compost and junk hauling. 658-5406.

CLEANUP MAN AND EMPTY truck looking for work, reasonable. 385-7965.

WILL PICK UP ANYTHING, BIG or small, call Paul, 478-6832.

MAN WITH PICKUP, SMALL cleanups, anytime. Kelly, 388-6049.

THREE WAY CLEANUP. Reasonable rates. 383-1866.

Contractors

CONTRACTORS
G.W.G. Rentals is expanding their business and premises to serve you better. Our new showroom and our equipment will be on display for viewing only Saturday, August 19th, between 2 and 5 p.m. Come meet our staff and look over our rental equipment. Everyone welcome — refreshments will be served. 6778 Kirkpatrick Way (off Keating X Rd.)
TOOLS — EQUIPMENT — CONCRETE PUMPS — SCAFFOLD

CLARK'S CONSTRUCTION
Residential and commercial framing, finishing — custom homes, renovations and additions, all typs of concrete work. Free estimates. New concrete Strip-easy Forms for rent, 479-5020.

WHEATON CONSTRUCTION LTD.
General Contractors
Building Consultants
385-5702

CRAMER
Residential and Commercial Renovations, fast and efficient, skilled workmen, reasonable rates. Free estimates. 477-7511.

T. & C. BUILDERS LTD.
Framing
385-5293 385-8587

SITE CONSTRUCTION
Framing, renovations, additions, sundecks, free estimates 384-5129, 384-8075 pager 1116.

W. GRANGER CONST. LTD.
Every type of Construction, renovations and additions. Custom cabinets. 658-8814.

FRANKLIN'S CONSTRUCTION
Sundecks, gutter, fencing, additions, renovations, steps, windows, doors. 382-2732.

FARMER CONSTRUCTION
Design — Renovations
388-5121

ALTERATIONS, ADDITIONS, residential and commercial, W. M. Spencer, 652-1485.

BUILD YOUR OWN HOME AND save money. For details phone 652-4274, evenings.

TOP QUALITY FRAMING CREW, low prices, residential or commercial 656-2164, 656-3460.

WIRING, PLUMBING, CARpentry, etc. All trades. 382-5362 or 478-1560 evenings.

Draperies

HOURIGAN'S
Floor Covering Specialists
CUSTOM DRAPERIES
—Bedspreads—
PROMPT IN-HOME SERVICE
715 PANDORA AVE. 386-2401

Pacific Draperies
CUSTOM MADE DRAPERIES
Commercial and Residential Specialists
650 Hillside 388-4613

DRAPES, SLIPCOVERS, BOAT camper cushions, reasonable; workmanship guaranteed. 477-8317.

Dressmaking

DRESSMAKING, PATTERN MAKing. Reasonable. Please call Betty at 384-4676.

ALTERATIONS AND SEWING done at home. 479-7925.

Drywall

"SPRAYMAN"
Specializing in all types of texture ceilings and walls, satisfaction guaranteed. 652-3601.

TRY US!
Complete drywall service. Various textures. Reasonable and dependable. 386-7306.

HOLLANDIA DRYWALL. 20 years experience in quality work. Phone 479-7641.

Electrical Contractors

ROBERT G. HELLER ELECtric, very reasonable rates on rewiring or new construction, additions, electric heating, residential or commercial. 478-4032 or 385-5335.

DO YOU HAVE SMALL ELECtrical wiring jobs? No one is interested? Please call evenings, 652-5809.

OLDER HOMES REWIRED — NO down payment. We finance at bank rates with approved credit. EDDY'S ELECTRIC — 385-7666

HARPER ELECTRIC
Licenced electrician, reasonable rates. 477-9911.

LICENSED ELECTRICIAN WILL do new wiring, rewiring, stove repair. 479-9765.

JOHN THE HANDYMAN
JOURNEYMAN ELECTRICIAN
595-4842

RESIDENTIAL WIRING, VERY reasonable. 382-2473.

ELECTRICIAN, FREE ESTimates. Call Bernie, 386-1094.

Excavating

EXCAVATING, LAND CLEARing, road building, demolition, sand and gravel equipment rentals. 24-hour service. Radio controlled.
O.K. Trucking Co. Ltd.
Bus. Office, 2840 Nanaimo, 386-3474
Dispatcher, 2720 Turner, 382-6136.

BARNES CONSTRUCTION
Clearing, bulldozing, excvations, road building, blasting, trucking; residential or commercial. Loaders and hoes on tracks or tires. Call Brian, 479-2595.

MUTUAL
EQUIPMENT RENTALS LTD.
386-6155

R. SWAN LOADING AND DOZ-

R. SWAN LOADING AND DOZING if you have a job requiring a track loader or dozer phone Ron between 7-8 a.m.: 479-6962.

A. J. BARR EXC. LTD.
598-2896
Excavation, roads, drains, sewers, water lines, bobcats and backhoes.

385-8198
4 BROTHERS — ALL AREAS
FREE ESTIMATES — ANYTIME
Levelling, backfilling, lawn preparations, tilling, Bobcat Service.

DICK MORTON EXCAVATING
Quality work — reasonable rates, backhoe rental, septic fields, sewers and drains. 479-8480.

JUAN DE FUCA (BOBCAT) SERvices. Landscaping, backfilling, etc. 388-5464. Pager 623.

LAND CLEARING, BULDOZING, selective logging. Standing and felled timbed wanted. 658-5046.

MCCREEDY BACKHOE — BULLdozing. Septic fields, hauling. Good rates. 479-3065.

Fencing

ISLAND CHAIN LINK FENCING LTD.
Fencing in wire or wood
Small jobs a speciality
477-0332

ALL TYPES OF FENCING BUILT and repaired. Free estimates. 478-1050, 382-2732.

Furniture Refinishing

WILFRED GENEST. REPAIR and refinish all types of furniture. 32 years of experience. 595-1054.

36 BUSINESS SERVICES and DIRECTORY

Flooring and Sanding

M & M FLOOR
COMPLETE FLOOR CENTRE
Hardwood, Carpets and Linos
532 William St., 384-0343
Nights: Al 386-3078—Mike 652-4308

Gardening

385-8198
4 BROTHERS — ALL AREAS
FREE ESTIMATES — ANYTIME
Rototilling, yard cleanups, power racking, aerating, new lawn preparations, etc. Bobcat service.
HAY! Lawns, fields, vacant lot. Equipment for all this, we got us, we can cut it all. HOURLY RATES OR MONTHLY CONTRACT. DEPENDABLE.

CREATIVE LANDSCAPING
Designing and artistic layouts. Free estimates. Residential, commercial. Maintenance, cleanups, Dutch horticultural background. Over 25 yrs. experience. 477-7882.

HARVEYS' LANDSCAPING
Experienced Chinese gardener, designing — redesigning — new lawns — all phases. Fong, 479-7078, 384-8621.

DUTCH LANDSCAPERS
New lawns, cleanups, low maintenance, gardens, planting, designing, rockeries. Free estimates. 478-1023.

GARDEN CARE, LAWNS, MAINtenance, pruning, cleanup, landscaping. 25 years experience. 652-3758 anytime.

LICENSED GARDENER
Clean up, pruning etc. Gardening year round by contract. G. Barta 474-2680.

QUALITY GARDEN CARE
Clean ups and-or maintenance. Fences painted, windows cleaned. Hard worker. Reliable. 592-7279 after 5:30 please.

E. JACOBSEN'S GARDEN MAINtenance. Regular lawn and garden maintenance, cleanup, Scandinavian workmanship, personally owned and operated. 479-6422.

REGULAR LAWN MAINTEnance clean-ups; weeding, etc. Call Lawned Arts: 385-4775. Hourly rates or monthly contract.

POWER RAKING, GARDEN cleanup, large truck. 479-4067 after 6 p.m.

Glass and Glazing

WINDOWS
Change wood to aluminum, single to thermo with Everbrite. Phone 384-1423, 658-8817 evenings.

Gutter Cleaning and Repair

WHY WAIT FOR BAD weather, let us work on your gutters and downpipes now. Very reasonable, all work guaranteed. 388-4295.

Handymen

QUALITY RENOVATIONS, SUNdecks, carpentry, plumbing, and household repairs. Ron, 479-9716 or 592-4324.

RENOVATIONS, PLUMBING, carpentry, electrical, labour at $6 per hour. 383-1233.

REPAIRS, RENOVATIONS AND roofing done at reasonable prices, discounts for pensioners phone Ron 382-2630.

JOHN THE HANDYMAN
Journeyman, electrician, "Jack of all Trades." Phone 595-4842. If no answer call 388-4413.

Hauling

3-TON DUMP, GENERAL HAULing, cleanups, topsoil, etc. Reasonable. 385-7965.

QUICK SERVICE — ALL TYPE cleanups, etc. Call Fong, 479-7078, 384-8621.

Home Improvements

SOMERSBY
Manufacturers of wooden windows, thermo or single glazed. Repairs to anything in wood. Finished lumber and mouldings.
Cr Hillside and Bridge 388-6645

SOLAR HEAT CAN BE A BIG saving to you. Free estimates call Adamson Solar Service Corporation 478-5401.

Insulation

SAVE MONEY ON YOUR HEATing bills this winter, insulate with K19. For your free estimate, advice on federal grant and finance call Stu, 383-3063. White Heather Enterprises. Approved for B.C. Hydro financing, all materials C.M.H.C. approved.

Landscaping

BARKER LANDSCAPING LTD.
Qualified design services; expert workmanship; lawn specialists; anything in fences; rock retaining walls; pools; competitive prices. 595-8323.

385-8198
4 BROTHERS — ALL AREAS
FREE ESTIMATES — ANYTIME
New lawn preparations, seeding, rototilling. Bobcat service.

PORTUGESE LANDSCAPING, stone work, rock walls, fireplaces and landscaping. Free estimates. Reasonable prices. 595-5439.

SAANICH LANDSCAPING
Stonework; Patios, sidewalks, driveways. Complete Landscaping. The lowest price! 479-6190.

SCOTIA LANDSCAPING, REtaining walls, facing, patio slate, landscaping, 385-4874.

Masonry

HENSON MASONRY
Highest quality brickwork at reasonable rates, new chimneys built, old ones repaired. Barbecues face work our specialty. Phone 478-6153 or 478-5354.

SPECIALIZING IN PATIO, driveways, retaining walls, fireplace facings, chimney blocks, stone; all work guaranteed, skilled tradesman. Call Aheer, 386-0846.

TOP QUALITY MASONRY AT reasonable rates. Fireplaces, chimneys, bricks, block and stonework. Guaranteed. Phone Armando's Masonry, 595-7327.

25 YEARS EXPERIENCE, brick, block, stone and slate. Chimneys, fireplace facings, etc. Phone Doug, 479-5975.

MASTER'S MASONRY, SPECIALlizing in residential brickwork and custom design fireplaces. 477-6363.

ANYTHING IN BRICK OR block, chimneys, fireplaces, and house facings, etc. Phone 382-7975.

TONY'S STONEWORK, REASONable rates, call anytime 386-0191 or 479-9993.

FIREPLACE SPECIALIST
20 years experience — 479-5075

Moving and Storage

BARRY'S
MOVING
house, office and apartment moving. Prompt, courteous service from experienced professionals at reasonable rates. Appointments available for month end. Totally insured. Clean new equipment. Better business bureau inquiries welcomed. Call 479-6011.

MOVING?
J AND L
MOVING AND STORAGE LTD.
Full storage facilities. Boxes supplied at cost. Residential or commercial hourly rates or firm price. Piano moving a specialty. Big or small, we guarantee all. 388-9323, 8-5 p.m.; 6 days a week.

BARRY'S DELIVERY
House, office and apartment moving. Prompt, courteous service from experienced professionals at reasonable rates. Appointments available for month end. Totally insured. Clean new equipment. Call 382-4434.

VICTORIA CITY MOVERS. Phone day or night, confirmed price or reasonable rates. Dependable and courteous. Free estimates, no obligation. Call 384-5129, 384-8075 pager 1116.

TREMBLAY AND QUILLAN Moving and Deliveries. Very reasonable rates. Special rate for pensioners. 7 days a week. Phone 384-6436.

YOUNGER AND SON — MOVing, deliveries, hauling. After 5, weekends, holidays. Exceptional rates. 384-6916.

G & G MOVERS
Furniture and cartage, experienced and fully insured 385-6221, eves 477-1485.

36 BUSINESS SERVICES and DIRECTORY

Moving and Storage

IF
you have to move, call Drum Cartage for professional moving at reasonable rates. Residential, commercial Pianos a specialty. 383-9861.

FLASHBACK CARTAGE, HOUSEhold and apartment moving. 385-1733, 388-6275, pager 607.

WHY PAY BIG PRICES? EXPErienced, reliable, reasonable. Pensioner rates. 382-5625.

FRANK'S DELIVERY
Move and pickup delivery service; reasonable rates. 382-5275.

STORAGE LOCKERS, $10 PER month and up. Phone 388-5714.

Painters and Decorators

ISLAND DECORATORS
Painters Paper Hangers
Spray Painters
Plaster Repairs
Gyproc Filling
383-9059 Eves. 595-7103

CLARK AND PATTISON PAINTING CONTRACTORS LTD. Specializing in sand blasting, spray painting, wall coverings and special coatings.
"We Cover The Island"
Victoria 384-8831 384-0443
Nanaimo 754-9221
Courtenay 334-2296

WHITE HEATHER ENterprises. For all your painting, decorating and dirywall needs. Old country tradesmen. Lowest rates. Special rates for Old Age Pensioners. For your free estimate call Jim, 383-3063.
36carpet and lino

VICTORIA DECORATORS
Painters
Paper Hangers
Spray Painters
Insulation
388-5931

BROTHERS PAINTING AND DECORATING
Free appraisals, cost consultant. All types of painting. All types of repairs. Commercial, farm, residential. Lowest rates. Terms. Work guaranteed. 383-8112.

OLD AGE PENSIONERS PREferred, exterior house painting, a quality job at a reasonable price, phone Garth Glover Painting, for a free estimate, 385-6422.

W. E. FERRIDAY PAINTING, INterior and exterior by experienced tradesmen, no job too small; reasonable rates. Days 384-1513, evenings 477-2843.

GOLD BRUSH PAINTERS LTD. PAINTING AND DECORATING of the interior or exterior of your home. Call 477-7960. Free estimates.

WESTERN TEX COATING LTD. ALL TYPES OF PAINTING AND REPAIRS. EXCELLENT RATES. WRITTEN GUARANTEE. FREE estimates. 595-1233.

EXP. ENGLISH PAINTER
Int. and Ext., 36 yrs. exp.
Paper-hanging, Minor Repairs
Free Estimates. Anytime 478-1810

WE PAINT TRIM, EVES. COMplete residential painting. Careful, reasonable. Sam Burrowes, 385-2820, Harold Simpson, 386-7097.

B.M.B. PAINTING AND ROOFING Ltd. Residential and commercial, free estimates, reasonable rates. 642-4522.

SPECIALIZING IN STUCCO REpair and painting skilled tradesman, all work guaranteed. Call Aheer at 386-0846.

PAINTING PAINTING
Will do painting big or small jobs. Reasonable rates. Free estimates. 383-9153.

YOU BUY THE PAINT AND paper, I'll do the work, satisfaction guaranteed. Reasonable. 479-4850.

DOWSON PAINTING CONTRACTOR. RESIDENTIAL COMMERCIAL: WORK GUARANTEED. Free estimates. 385-6042.

PAINTING AND DECORATING, reasonable rates, satisfaction guaranteed. Terms. 595-4903. 479-2473.

IMMEDIATE SERVICE
Interior, exterior, quality painting and papering. Free estimates. Low rates. 478-0992.

ARE YOU LOOKING FOR AN inexpensive yet experienced painter? Interior or exterior, no job too small. Call Luis 384-6104.

EXTERIOR AND INTERIOR, EXperienced and reliable, reasonable rates, references. 595-6934.

PAINTING, INSIDE AND OUT. General repairs, reasonable. Free estimates. 479-4446.

INTERIOR EXTERIOR
10 years experience, very reasonable. Call Alexander, 388-6585.

BRITANNIA PAINTING AND DEcorating, paper hanging, free estimates. Duncan area — 246-4215.

EXPERIENCED HOUSE PAINTer, quality work, reasonable rates, free estimates. 478-6326.

FAST SERVICE, EXTERIOR INterior painting, guaranteed. Gutters cleaned. 388-4630 evenings.

HOWARD'S PAINTING AND PApering, interior and exterior, for 3 generations. 598-5824.

EAGLES CONTRACTING, PAINTing, renovations, of all sorts, free estimates. 474-1996.

EXTERIOR AND INTERIOR painting, reasonable rates, free estimates, 383-9153.

EXTERIOR SPECIALIST, NO home too difficult, free estimates all work guaranteed. 598-4994.

PAINTING AND DECORATING, interior-exterior, vinyl and paper hanging. Phone Neil 386-9135.

SEMI-RETIRED, QUALITY work. Albert Roberts, 388-5631

Paving

DICKS PAVING, SPECIALIZING in blacktop, jet sealing, and patching. Conditional guarantee. 479-9818 anytime.

Photographers

DISTINCTIVE, NATURAL PHOtography. Experienced, professional photographer. Reasonable rates. Phone: 656-2812.

Plasterers

STUCCO
New homes, older homes. Reasonable prices. Brook Plastering. Call 478-8775.

FRIEDRICH PLASTERING AND stucco. Patching specialists, older home "renewal." 656-2064.

COLEMAN PLASTERING
Lath, plaster and stucco. 478-9976.

PLASTER, STUCCO, REPAIRS, reasonable. 479-4779, 479-7477.

STUCCO AND PLASTER PATCHing. 30 years experience. 477-1681.

Plumbing and Heating

GUARANTEED, GOOD, LOWcost work McKinnon Plumbing, 595-8056.

ANY TYPE OF PLUMBING, REAsonable rates, reliable plumber. 24-hour service. 477-5742.

HOUSEHOLD PLUMBING
Major, minor repairs, fast, reasonable. References. 478-1841.

DAVID'S PLUMBING
For all your plumbing needs — including HW tanks. 386-8881.

ANY TYPE OF PLUMBING REAsonable rates, reliable plumber. 24-hour service. 477-5742.

REPAIRS AND RENOVATIONS. 18 yrs. experience. Low rates. 24 hour service. 652-5813.

JIM MCGREGOR, 385-9239, O.A.P. Discount.

Roofing and Siding

IRWIN INDUSTRIES LTD. ALUminum siding, solid vinyl siding, 5" continuous gutters, phone 382-5154 for free estimates.

PREPARE FOR WINTER, MOBile home water proofing. Free estimates, 383-0882, 478-5255.

PARKER JOHNSTON LTD.
1855 BLANSHARD. 382-9181.
"Roofing Victoria Since 1935"

FOR FAST, ECONOMICAL TAR and gravel re-roofing and repair 382-4493 anytime. Thank you.

HESLOP BROTHERS ROOFING, reroofing experts; relia ble and reasonable. 479-3274.

36 BUSINESS SERVICES and DIRECTORY

Sundecks

Duradek
Permanent Sundecks
478-0641
Vinyl sundeck floor covering. Free Estimates.

7 OAKS WATERPROOFING SYStems. New and old sundecks, factory approved applicators, CMHC approved, materials, "Guarantee" in writing. For free estimates phone Doug 478-7552.

WESTERN TEX COATING LTD. PROFESSIONAL INSTALLATION OF DECK COATING FOR NEW OR OLD DECKS. FREE ESTIMATES. 595-1233.

Tailors

SUPERIOR VALET SERVICE
Alterations, repairs, dressmaking, formal wear, dry cleaning. O.A.P. rates 616 Admirals. 383-3211.

SORENSON'S TAILOR AND DEsigner, specialist in ladies suits and coats. Men and Ladies alterations, 2230 Oak Bay Ave. 595-2115.

OAK BAY TAILORS
Tailoring, alterations ladies and men Quality leather alterations. 1836 Oak Bay Ave. 598-4131

COATS MADE, ANY MATERIAL, leather suede etc. Also alterations, suede etc. Also alterations. 385-8270.

ALTERATIONS, MEN'S AND WOmen's clothing, 20 years' experience. Phone 382-2805.

BRITISH CUSTOM TAILORS
1311 BLANSHARD 383-2432

Tree Service

GARDEN CITY TREE SERVICE, spraying, pruning, topping, and removal, fast, courteous service, free estimates 592-6257.

SKIP'S TREE SERVICE, REAsonable rates, free estimates, 479-5342.

MT. VIEW TREE SERVICE
"Everything in Trees"
Fully Insured. 479-3873 (24 hr.)

CUSTOM FALLING AND TOPping. Fully insured. 385-7013 anytime.

BIG WIND TREE SERVICE
low rates 388-6115

TREE WORK, ANY AREA, rates negotiable, 383-4435 anytime.

TREES FELLED AND BUCKED. 652-2027.

Upholstery

ACE UPHOLSTERY
477-0455
Quality workmanship. European craftsman. Free estimate.

FURNITURE UPHOLSTERED and repaired, workmanship guaranteed, reasonable rates, free estimates. 388-5936, evenings 386-8670.

GARDEN CITY CARPET CARE
20 per cent discount on all chesterfields and chairs, cleaned and treated. 385-3912.

Window Cleaning

WINDOWS WASHED, AVERAGE house $9. Call 478-9461. Thank you.

38 TRAVEL

GOING ON A HOLIDAY TO MAUI?
Luxurious 1 and 2 bedroom units, fully furnished on beautiful sandy beaches. Off season rates available now. April 15-Dec. 15 '78.

WANT TO RENT A CAR?
Cars available with rental of unit or without unit. Off season rates available now.
For further details phone:
Iolani Holdings Ltd. 382-6042

Kaanapali Beach
Maui
1-bedroom condominiums on beautiful white sand beach. Call 479-7117 before 5 p.m. or 382-7642 after 5 p.m. and weekends, ask for Percy or leave message.

MAUI
Deluxe 2-bedroom, fully-furnished condominium. Located on a safe sandy beach. Available August and September.
O.K. Trucking Co. Ltd. 386-3414

POIPU, KAUAI, WATERFRONT condominium available August 31st — September 8. September 15th - 25. October 23rd - November 1. Ideal 2 couples, car included. Reasonable, 478-9845.

WAIKIKI ONE BEDROOM condo available, November, December. 386-6474.

WAIKIKI — $369
14 Nights — Air and Hotel
Western Canada Travel 382-6160

1-BEDROOM CONDO, WAIKIKI available Aug. 24th-Oct. 14th and Nov. 1st-15th. 479-2128.

AIR TICKET VANCOUVER TO England, Departure September 11th, at $200. Phone 595-0485.

REQUIRE LIFT TO MONTREAL, will share expenses. 385-2537.

39 PERSONALS

ARE YOU INTERESTED IN meeting attractive, independent gal, are 35 to 40 only, single, attractive, enjoy happy times, dancing, dining, outdoors, sea? If so, please answer, I'd enjoy meeting. Object: sincere relationship. Victoria Press Box 697.

ARE YOU LONELY, ATTRACtive and a woman of means, aged 21-38, and like to meet young gentlemen for mutual interests. Please send photo and list of interests to Victoria Press, Box 768. All replies answered.

ARE YOU THE PRETTY SLIM woman between 30 and 40, who wants to meet that tall good looking, nice guy. Try me! Victoria Press Box 565.

PROFESSIONAL MAN, 40, MARried, but not completely happy, deesires relationship with sensuous lady. Photo appreciated. Victoria Press, Box 728.

WHO CARES IF YOU ARE pregnant? Birthright does. Phone 384-1431.

DIAL-A-PRAYER
Distressed, discouraged, lonely, phone 595-3635.

SHARE GAS AND EXPENSES East Montreal, August 17th. 474-2505.

40 BUSINESS PERSONALS

THIS WILL CHANGE YOUR LIFE
Let us teach you to be a fully qualified bartender in a special 6-week day or evening course. This well paid profession will open new horizons for you. Bars and hotels are everywhere. Register now at the Red Lion Inn, Suite 116, from Monday Thursday, between 2-9 p.m. 385-3366.

NO SAVINGS?
Need a home for your family? Some homes are available without a down payment-one could be for you. No gimmicks. Call to discuss your situation today, ROB ANGUS 652-2576 National Trust 595-2121.

SPORT FISHERMEN — HAVE your catch custom canned at B.C.'s oldest Sports Cannery, Brentwood Cannery, 7054 Brentwood Dr. 652-1512. 60c per 7¾ ounce cans, 2-day service available for tourists.

GIRARD TRANSLATION SERvice. Translation from English to French, Italian, Spanish, German and vice-versa. Commercial, industrial, technical, 30 years experience. 592-0003.

FREE ROYAL FACIALS
With natural and organic skin care products and cosmetics for your ultimate beauty. By appointment only day or evening. 382-6022.

DIVORCE EVIDENCE OBTAINED Pre-trial paper work processed, type and serve legal documents and register with course. Call 383-3311.

ROAN SOUND PRODUCTION. Tape Duplication, Recording Services, Weddings, meetings, etc. 384-6110.

PERM. SALE. VELVET TOUCH Beauty Salon, 20% off all perms. August 15-August 31. 384-4443, No. 9A Burnside Rd.

HYPNOSIS THERAPY
On holiday Aug. 11. Call after Aug. 18, 595-8762.

FLY SCREENS QUOTED, FITted, also patio screen doors, long established. H. Duncan Ltd. 385-4268.

CARD READING IN DEPTH
652-1765

40 BUSINESS PERSONALS

LIKE SOME COMPANY?
A variety of entertaining, attractive escorts for your enjoyment. Call Victoria's Escorts Ltd. between 6-10 p.m., 386-7848 or 384-2931 anytime.

MODELS NEEDED FOR PERMANails, very natural looking, $10. 385-9019.

MRS. PAYN-JONES, TRANCE medium, questions answered. 386-3603.

DIVORCE PAPERS, DOCUments, manuscripts, etc., expertly typed. Phone 386-9617.

CASH FOR FURNITURE AND major appliances, 592-4222.

42 EDUCATION

THE RENAISSANCE SCHOOL (independent) is accepting applications for Sept. '78, grades 1-5. Follows B.C. Curriculum in all subjects. We offer: a humanistic environment for learning; our original and distinctive program in oracy (speaking and listening), researched, developed and evaluated for over four years; our original and successful systematic phonics program; our developmental program in standard English grammer and composition. For appointment, phone 382-2532.

POTTERS WHEEL INSTRUCTION
BY INEKE
Beginning Sept. Phone 652-1503

TUTORING — PROFESSIONAL help by experienced teacher. French, math, new and old methods. 598-2331.

LEARN HOW TO START YOUR own business on a shoestring. For information 658-8987 after 6 and weekends.

CLASSES IN KELLY-KIRBY piano method for children, 4½-5 years, starting September. 479-5090.

WANTED: PERSON TO TEACH Estonian language in spare time. 388-4158.

43 DANCING

SINCLAIR ACADEMY OF DANCing, 2946 Richmond Ave. (near Hillside Shopping Centre) opening September 5th. Qualified teachers. Pre-school to adults. R.A.D. ballet, Al Gilbert Jazz and tap. Exams, competitions. Recitals. For more information call 592-4653.

THANK YOU FOR YOUR RESponse to our live and disco programme. Classes are filled. Registrations accepted for next course September 25th, reply to Victoria Press Box 661.

GYMNASTIC REGISTRATION
Gymnastics classes for tiny-tots, pre-schoolers, beginners, advanced with Falcon Gymnastics School. Call us 383-2354 or 477-5981.

ROYAL OAK DANCE STUDIO
Tap for all ages, register before September 5. Phone Janice Tooby, 384-6725 after 4 p.m.

60 FUEL

WOOD WOOD
SPECIAL
1 ld. mixed wood, $9.95. Best Fuel Co., 384-5524.

SPLIT ALDER FOR SALE, quick delivery. 642-4429 or 642-5181 anytime.

63 TIMBER

WANTED TIMBER
FELLED, BUCKED or STANDING
Fir, Cedar or Hemlock
Ideal Sawmill Ltd. 385-0141

TIMBER WANTED STANDING or felled. Top prices paid. 385-7013 anytime.

65 BUILDING SUPPLIES

HOME LUMBER & Building Supplies
470 Ardersier Rd.
385-8711

Duroid Shingles
210 wt No. 1 Asphalt self seal. All colours in stock, per sq. $21.95

INSULATION
FIBERGLASS
PRICE PER 1,000 SQ. FT.

R12—4"	$140
R20—6"	$240
R28—8"	$320

GYPROC SPECIAL
Price per 1000 Sq. Ft.

½" GYPROC	$120
⅝" FIRESTOP	$148

STD FIR PLY

4x8—⅝ T and G	$12.50
hsad.	$10.25
4x8—⅜ Std.	$ 7.65
4x8—¾ Std.	$14.50

SANDED FIR
4X8 PLYWOOD

G.I.S.	Factory
$ 9.95, ¼	$ 7.95
$12.95, ⅜	$10.95
$14.95, ½	$12.95
$21.50, ¾	$16.50

D UNSANDED

4x8—5-16	$ 5.75
4x8—⅜	$ 6.75
4x8—½	$ 8.95
4x8—⅝	$ 9.95
4x8—¾	$12.25

Framing Lumber
STD. & BTR. FIR
Price per 1000 FBM

2x4—92⅝ Pet stud	$289
2x4—8'—20'	$299
2x8—8'—14'	$289
2x10—8'—24'	$330
2x12—8'—20	$330

Deliveries made anywhere on Vancouver Island and Gulf Islands. Before you buy compare our prices. For quality, service and guaranteed savings, phone:
386-3374
385-8711

IMPERIAL BUILDING MATERIALS LTD.
The Builders Supply House
2955 Douglas 386-1401

SET LATE STYLE KITCHEN cabinets, 16' overall, 8' sink counter, tops top, double sink included, various plumbing supplies, l

77 MOTORCYCLES

KAWASAKI
can match
ANY ENDURO
and now at
unbeatable low prices
KE 175 was $1299 NOW $999
KE 125 was $1199 NOW $899
KE 100 was $949 NOW $759
KJ KAWASAKI
2940 Douglas 385-0323
DL01836A

GO KARTS
YAMAHA RC100S Racing Karts, 90 plus M.P.H. $1499. Motor only $425. Here now at Mullins Marine, 925 Yates. 382-1928.

78 400 HONDA HAWK, EXcellent condition. 4,000 kilometres. Includes full-faced helmet and leather jacket. $1,500 or best offer. 658-5809.

MOVING NORTH MUST SELL 1975 HD. Sportster, custom parts, 8500 miles, in beautiful shape, $2800 firm. 478-6797 between 4 and 7 p.m.

MUST SELL
1977 Yamaha 500 single Enduro, excellent condition, asking $1,295. 656-4296.

TWO 1978 HONDAS, 400 TII TWIN. Safety bar, carrier, and backrest. Both under 500 miles. Sell separately or together. 382-7678.

1977 YAMAHA 360, LIKE NEW, can be seen at 519 Sturdee Street, Apartment 208 or phone 388-5060. $1,050.

MOPEDS - 18
Models. Test ride. Island Motor, 385-3515, 602 Esquimalt. D1920A.

'72 SUZUKI 750 2 STROKE, water cooled, crash bars, luggage rack, burglar alarm, $900 or best offe, 382-2462.

BEAUTIFUL RED SUZUKI T-90 Enduro style, 2 helmets, 2000 miles, street licensed, $425. 478-8767.

VICTORIA HONDA
HONDA, BULTACO HARLEY
2851 Douglas St. 386-8364
DL01953A

POWERTOWN M.C.
Service to all Makes. Hi-Performance parts. 384-1249 D199169A. 614 Grenville.

1972 TRIUMPH 650 BONNEVILLE in very good condition; asking $950. 477-6312.

FOR SALE 1974 KAWASAKI 90, good condition, asking $340. 474-2816.

76 HONDA GOLDWING, FULL touring package, very reliable and sharp motorcycle. $3,500. 384-3604.

'72 NORTON 750 COMMANDO, 5,000 miles, good condition, $1,000. 595-8745.

FREDERICK MOTORS
SUZUKI—KAWASAKI—BMW
616 Queens DL-00834A 383-0823

BROOKLANDS MOTORCYCLES
HARLEY DAVIDSON — HONDA
937 FORT DL 1271 383-5926

ONE MONTH OLD HONDA 50 Express; $400 or best offer. 592-0730.

1974 HONDA XL350, EXCELLENT condition, used only on the road. $795 or best offer. 383-5929, after 5.

1978 HONDA 400, 5 WEEKS OLD. 384-6887 ask for Daryll before 1 p.m.

TRAIL BIKE, KAWASAKI 75, new condition, $435. Phone 478-5125.

1977 SILVER YAMAHA 750, WITH matching Vetter Faring, 8,000 miles, offers. 388-4066.

1975 HONDA GOLDWING, 3800 miles, full touring kit, burglar alarm, $3500. 388-5037.

1976 YAMAHA 225 DIRT BIKE, and extras. $700 or best offer. 474-2029.

CAN-AM 250 DIRT BIKE, 1975. Recent engine rebuild. $1,000. 743-2849 (Cobble Hill).

'76 HONDA 750 SS, VERY GOOD condition, offers. 382-8975.

78 BICYCLES

DEALER FOR RALEIGH, CCM, Shields, Nishiki, BRC, Tiger. Open 8 a.m.-8 p.m. Sun. 12-5. Reno Bikes, 384-5514.

MEN'S 5-SPEED, 23" FRAME, one-year-old mint, $95. Ladies 19" frame, 3-speed perfect, $55, 388-6539.

RALEIGH ROYALE, NEW $165, sell $125. Hardly used, new condition, 386-0222.

MEN'S DELUXE 10-SPEED, NEW $200, going travelling, $100. 595-4017.

LADIES BIKE CCM IN GOOD condition, $70. 652-1485.

BOY'S MUSTANG, GOOD CONDItion, girls bike and trike. 384-2197.

PEUGEOT 10-SPEED, EXcellent condition. 595-8584.

GIRLS' BIKE, 20" WHEEL, LIKE new, gold colour, $45, 477-9968.

MAN'S APOLLO 10-SPEED, good condition, $75, 598-5880.

80 BOATS and MARINE

26' FALCONER SEMI-displacement. Over $4,000 spent on hull refurbish. Needs motor to finish. Would make great boat for winter or summer fishing. Open to offers. Gypsy Yacht Sales, 2270 Harbour Rd. 656-5591.

THUNDERBIRD YACHT SALES
AT WESTPORT MARINA
BAYLINER YACHTS
CHB 34 TRAWLERS
CARVER BOATS
CRUISE-A-HOMES
656-5832

WANTED AT END OF FISHING season this fall. West Coast troller, 40' or over. Consider freezer boat. Must have A licence, 10 ton or better. Send full particulars to Victoria Press Box 680.

20' BRANDLMAYR CABIN Cruiser, 1964 75 horse Evinrude outboard motor, many extras. Needs work. $2000 or closest offer. 595-0868, after 5.

USED OUTBOARDS
Great selection from
2 h.p. to 100 h.p.
GIBSON POWERCRAFT
382-8291

REPLACE YOUR WORN CANVAS canopy with a durable custom made fibreglass hardtop or cabin. Call Russ for a free estimate 478-1201.

26' CHRIS CRAFT, 350 FWC, 200 hrs. Alarm sounder, C.B., sniffer compass, stereo, full camper top, dowriggers... loaded. Must see. Offers. 383-9512. 477-3039.

TREMBLAY 17' CANOE
Vinyl canvas over cedar strip, paddles, cushions, 1,000 lb. capacity, $650. 384-4990.

EXCELLENT SKI BOAT. STYLish 15½' glass boat, 150 horsepower Merc. Extras. E-Z Load trailer. 477-9686, between 5-9.

THE SAFEST PROVEN SEA boat on the coast, 18'6" handlaid glass cabin HDS, 18 h.p. outboard, heavy duty trailer; $2300, 477-9413.

14' MARLIN, CANVAS TOP, 35 hp. motor, Road Runner trailer, $2000. Like new. May be seen at 4036 Quadra in parking area.

11' FIBREGLASS BOAT, TRAILer and motor, all in good condition. 477-6588.

YACHT OWNERS CHARTER POOL. Power or Sail, skippered or U-Drive. 24 0. 382-6633.

20' PLYWOOD GLEN-L DESIGN. Good hull. No engine, $300, 652-4320.

BOAT, 14' PLYWOOD FIBREglass with trailer, 35 Mercury, $500. 477-0672.

77 BAYLINER
Nisqually Command Bridge, loaded, mint, $16,880. 479-1203.

27' OWEN — 10'6" BEAM, 327 FWC, OS, CB, etc, $14,000 or reasonable offer, 382-2615.

HYDROPLANE 10', NEW CONDItion. $350. 386-0107 after 5.

1977 9.8 MERCURY MOTOR FOR sale, 8 months old, $650. 479-3621.

24' SEARAY, MUST BE SEEN, $14,000. 386-0543, 478-1098.

12' SPORTSPAL ALUMINUM canoe, 29½ lbs., $195. 592-7187.

CANOES FOR RENTAL.
Phone 656-2107.

1975 ROADRUNNER TRAILER, up to 22' boat, phone 385-6067.

80 BOATS and MARINE

MERCURY SALE

4.5 Hp. Reg. $ 578 Now $ 495
7.5 Hp. Reg. $ 786 Now $ 695
9.8 Hp. Reg. $ 952 Now $ 849
20 Hp. Reg. $1142 Now $ 999
40 Hp. Reg. $1733 Now $1549
50 Hp. El. Reg. $2149 Now $1899
70 Hp. El. Reg. $2586 Now $2299
115 Hp. El. Reg. $3230 Now $2899

Prices in effect till Aug. 31st or while on hand stock lasts.
MULLINS
MARINE
SALES LTD.
925 Yates St. D-00365A
382-1928 382-4515

MID-SEASON
SPECIAL
FLOATER COATS and
VESTS
20% OFF
OAK BAY MARINE
Sales and Service
1327 Beach Dr 598-3393

ALBIN 25 DELUXE
Famous 2 cabin Swedish diesel cruiser. New in '76. Only 200 hours on engine. Fully equipped. Diesel economy with great see worthiness. Like new condition. Relacement cost $33,500. Asking $29,500. All serious offers considered. For full particulars phone 592-0814.

FLOATING HOME, $12,500, 5 years old, 35x12'. Living room with carpets and fireplace, cabinet kitchen with stove and fridge included, bathroom, 1 bedroom and study or work space. Located at Silva Bay, Gabriola Island. Plans and survey available. Phone 112-757-9375 or write: Ann Hill, Box 2, RR 3, site 384, Qualicum.

15' VIKING, 40 H.P. EVINRUDE and trailer, $1,795. 14' Runabout, 1966 20 H.P. Merc. and trailer, $1,595. 16' Clinker, 1970 40 H.P. Evinrude, $1795. 17' Runabout, 1963, 75 H.P. Evinrude, $995. View at: 1080 Goldstream Ave. Zodiac RV Sales and Service. DL: 02161A. 474-1228.

BOATERS!
SEE OUR large display of appliances, plumbing and electrical supplies.
PEDEN R.V. LTD.
2855 Quesnel 386-3464
Behind Empress Pontiac Buick

28' -72 CARVER, C.B. SNIFFER. Sounder, Propane stove, oven and heater, Fridge, Dinghy with motor, 110 wiring, boathouse kept. Consider trade for sail. Nanaimo, days, 753-3671 or 758-7562.

CLASSY CLASSIC
27' Shepherd sport cruiser, built in 1954, all mahogany, double diagonally planked hull. Twin 6 cylinder Chrysler Crowns. $9500. With or without boathouse. 478-3940.

23' GRENFELL CABIN CRUISER, 6-cylinder inboard Gray marine. Easy to maintain, very reliable. Very economical. Moored at 62C Westport Marina. Must sell. Make an offer at $6,500. 382-7951.

1975 16' CALGLASS, LIKE NEW, 40 Mercury, C.B., sounder, rod holders, down riggers, kicker bracket, R.R. trailer, $3700. 479-4864 after 5.

20' FIBREGLASS OVER WOOD, 1971 40 h.p. Evinrude, 2 steering and power controls, life jackets, gas tank, etc. $600 or offers. 592-3324.

'73 REINELL 18½' GLASS TRI-hull, 130 Volvo inboard outboard, very low hours, 10 h.p. Mercury, E-Z load trailer, $4800 or best offer. 478-4465.

38' PLANKED HULL, TWIN ENgine, live-aboard cruiser, located at Harbours End Marina, Ganges, Salt Spring Island. Offers on $5,000. 112-537-5133 or 479-7392.

SCHRIMSHAW 30 FT. CRUISING houseboat, beautiful wood carvings, new fridge, stove, wood stove, heads; completely refitted 1978. $10,750. Call 384-3608.

41' CANOE COVE. Just $75,000. Phone 383-1914, Victoria Boat Mart.

35' FISHBOAT, WITH C LIcence, comfortable accommodation, Chrysler crown and dinghy, offers on $10,000. 478-0870.

16' 5" SANGSTER RUNABOUT, 140 HP Merrcruiser, low hours-top, trailer and extras. $5000 firm. 478-6758.

ORANGE PEKOE 26' THUNderbird, Measured, Fiberblass deck, composition hull, 4 years old, 112-247-8208.

24' REINELL EXPRESS, LIKE new, stand-up head, galley pack, CB, sounder, dinghy, moorage. $10,500. 595-4958.

20' K AND C, DEEP SEA HARDtop, rebuilt 170 Volvo engine, 270 Volvo leg and $5000. Phone evenings 539-2229 Saturna Island.

26' LIVEABOARD FIBERGLASS houseboat, powered for sea crusing. Splendid condition. $13,900. 656-5448.

THORNES 14' ALUMINUM AND 9" hp. Evinrude, excellent condition, $900 or will sell separate. 595-4977.

12'4" TRI-HULL OPEN BOAT, $215. 8' plywood dinghy, unfinished $30, 2 trailer rims and tires 480x400 8", 592-0364 after 5.

FISHERMAN'S SPECIALS VARIety of used boats, located at Attica Douglas and Hillside 385-8385. 388-6275 pager 877 anytime.

WANTED
Boat trailer, 3500 4000 load cap. Small tandem or large single axle. 652-5756.

CHARTER 36' GRAND BANKS, bareboat or skippered, twin diesel, 2 cabins, $1400 or $2000 a week, Terry, 598-6956 or 382-6633.

1976 MERCURY 7.5 H.P., USED less than 20 hours, tank and hose, perfect condition, as new, $580 firm. $786 new. 386-7477.

AIROS SAIL SURFERS ARE built in Victoria. First production run boards, are going for $500-$650. 382-2312, 595-4794.

4 HP AUXILIARY MOTOR, brand new Merc, $400, 384-3772 after 6 p.m.

MV TONGA, 8.77 "A" LICENCE troller. Now fishing Goose Bank. $125,000. Phone 246-3186.

6 HORSE POWER JOHNSON outboard motor and tank, runs perfectly, $250, 384-8860.

TRAILER FOR 20' KEEL SAILboat, must sell. Sportspal, canoe, $150. 385-0044.

FOR SALE, 1971 15' SANGSTER 60 HP Evinrude electric start, tilt trailer, $1800. 642-5444.

16' WOOD BOAT, 40 HORSE Johnson with trailer, for sale or swap, 3844-7492.

MOORING BUOYS — 18" DIAMEter, as new $30, 12" diameter $10. 652-4157.

5 HORSE JOHNSON, AS NEW, $150. Rebuilt 3 Evinrude $120. 595-1141.

20 H.P. YAMAHA OUTBOARD with tank, excellent condition; $?25 or best offer. 656-4792.

DAMAGED AND UNWANTED boats and motors will buy or haul away free. 385-8385, pager 877.

1 JOHNSON EVINRUDE STAINless prop., 12¾ dia.x21" pitch, 50 through 140 h.p. $65. 652-5756.

22' PLYWOOD, CUDDY CABIN, 25 Johnson, trailer, good condition. 479-6130.

TANDEM TRAILER FOR RENT, will hold 26' boat. 382-1764.

"C" FISHING LICENSE.
Phone 746-7979.

'70 1½ HP. JOHNSON, $120; 478-4641.

WANTED; CRUISE TANK FOR 1976 Johnson. 598-1607.

NEW 11' FIBERGLASS DINGHY $575 new, sell $425. 386-9517.

12' FIBERGLASS SEA KING AND older trailer. Both for $80. 598-6014.

EVINRUDE 9½ H.P., EXCELlent condition. 642-3190.

80 BOATS and MARINE

"It's the Service
That Sets Us Apart
BAYLINER
HOURSTON
GLASSCRAFT
MIRRO CRAFT
JOHNSON OUTBOARDS
VOLVO - GMC
STERNDRIVES — TRAILERS
ACCESSORIES
AT
GIBSON
Power Craft Centre Ltd.
2520 Govt. St. (near Bay)
382-8291

PELAGIC
PACIFIC INDUSTRIES (1974) LTD.
A COMPLETE STOCK OF
FIBERGLASS
AND
EPOXY
MATERIALS
Z SPAR
MARINE PAINTS
428 E. Burnside
VICTORIA
386-1811 386-7814

A SELECTION FROM OUR LISTINGS
Fisher 37—Grand Banks 42, Vega 27 — Albin 25 — Tolly 26, Cal 29 — Crown 23 — Coronet 27, Cheopy Lee 21 — Swiftsure 24, Pacemaker 34, and many more at:
NATIONAL
Boat Sales Ltd.
2060 White Birch Road
Sidney, B.C.
V8L 2R1, Tel. (604) 656-3966
AND ALSO AT
False Creek, Van.

DOUBLE EAGLE
CAMPION
JOHNSON—ROAD RUNNER
bcc bob whyte marine ltd.
SALES AND SERVICE
Corner Harbour and Resthaven
656-7286 SIDNEY
TUES. — FRI. 9-9
SAT.—SUN. 9-6

HARBOUR MACHINE LTD.
CHRYSLER — VOLVO
Marine gas and diesel engines
Complete Propeller and Shaft repairs
One day service when necessary
Custom Machine and Welding work
31 Erie Street 383-6555

WE ARE
DINGHY SPECIALISTS
And carry the largest selection in stock n B.C. Davidson, Livingston, Galleon, Haida, Hawthorne, Sportyak and many others. Cartoppers, too.
ALL BAY MARINA
2238 Harbour Rd. Sidney
656-3167
(Open 6 days 8:30-5:30.
Closed Mondays)

DJ YACHTS
27' CATALINA. Launched Nov. 74. New 9.9 Merc. 150 Genoa, jib, main, spinnaker, boom tent. Rubber dinghy, oars, 2 anchors, kerosene heat, radar reflec. are among the extras. Ready to go for the racing season. Owner transferred and asking only $17,225. Joyce Omlid and Don White — 656-5558, Randy Boyle 598-3366.

BOATERS!!
Come and talk to us about your summer boating needs and problems.
McQUADE'S
MARINE SUPPLY
1252 Wharf St. 388-4343

TRY YOUR OFFER ON
"CHARMER"
32' disp. cruiser, built by Matsumoto, power by Chrys. Ace. C.B. sounder and auto pilot, enclosed head, propane stove with oven. An ideal family cruiser.
CEDAR GROVE MARINA
656-2580

RADIOS—SOUNDERS—RADAR
VHF — Single Sideband — CB radio — Flasher depth sounders — Radar — Chart recording sounders Sales — Service — Installation.
Ball and Shemilt Electronics Ltd.
1 West Burnside Rd. 386-9414

Chrysler—Seagull
OUTBOARDS
Sales — Parts — Service
KEN PRASING EQUIPMENT
478-9313 934 Goldstream

Allstate
MARINE INSURANCE
Excellent Rates. Low deductibles.
HENDERSON REALTY 385-9741

LISTINGS NEEDED
We have more buyers than boats. Can sell your good used boat (over 20') quickly, commercial or pleasure. Squire fBoat Brokerage, 384-3363.

17' BAYLINER, THIS QUALITY speedboat is still available. 130 h.p. Volvo Penta I-O with heavy duty 270 Chrysler marine outdrive, very low hours, very economical, new trailer, anchor, etc. Call Jim, 598-5398 or 477-2532. Asking $5290.

THUNDERBIRD YACHT SALES
AT WESTPORT MARINA
BAYLINER YACHTS
CHB 34 TRAWLERS
CARVER BOATS
CRUISE-A-HOMES
656-5832

26' COMMAND BRIDGE FIBERglass cruiser, 40 hours on 233 h.p. Mercruiser, fresh water cooled, terrific galley, standup heads; cost over $30,000, will sell for $18,900. 477-3675.

12' FIBERGLASS BOAT, FACTOry built, flared bow, new 1976. Little used. Ideal for fishing, $300 phone 598-2160 after 6 p.m.

16' CLINKER, NEW CANVAS, 2 rebuilt motor, trailer, all in top condition; $800 or best offer. 479-5360.

26' BRANDLMAYR CRUISER, 390 cubic inch Ford, fresh-water cooled. Fully equipped. $8500. 656-2578.

EXCELLENT FISHING BOAT
21' aluminum cabin cruiser, Volvo Penta inboard. Trailer, $2900. 478-7895.

SIDNEY OUTBOARD
STERNDRIVE
Mercury Sales and Service
2520 Beacon 656-3221

INFLATIBLE BOAT, COMPLETE with all accessories, and new 4 hp. Johnson motor, excellent condition, $1400, 383-6140 evenings.

21' ALUMINUM CABIN CRUISER, head, fibreglass over aluminum, 80 horse Volvo Penta, inboard-outboard. $2,900. 383-6742, 478-7895.

21' FIBREPLY CRUISER 225, Mercury I-O, 150 Hours. $4,500 offers. 748-5195.

16' FIBREGLASS CANOE, NEEDS some finishing; offers to $150. 595-8425.

WANTED — 4 CYLINDER INboard marine motor. Phone 652-3271, 652-3988.

TOTAL BOAT SERVICES LTD.
Marine Surveyors
656-5826

3.9 MERC, RUNNING CONDItion, asking $200. 477-1126.

7' AQUA-DORY, NEVER USED, $200. 385-2488.

9.9, H.P. HONDA OUTBOARD, new; $800 or best offer. 478-0777.

BAYSHORE FOR
Marine Insurance, 382-7203

80 BOATS and MARINE

1 ONLY
1978 — 2580
K & C Thermoglass
Command Bridge
—twin 165 Mercruisers
—full galley
—large dinette
—hydraulic steering
—dual instrumentation
—dual battery pack
—flush deck

This spacious cruiser with 10' beam and twin power, giving dependability and manoeuverability, is on display in our showroom.
$28,995

CLEARANCE
7.5 MERCURY
Electric start, alternator with tank, hose.
Super Price $788

Mercury Marine
Your
1-Stop
Marine
Centre
800 Cloverdale
385-1457

Gypsy Yacht Sales
Just Arrived!
ON DISPLAY
COLUMBIA 8.3
(27')
—2 cyl. 15 h.p. Yanmar diesel
—teak cabin sole
—Lewmar 2 speed winches
—North sails with reefing
—Pressure water
—Full standing headroom
—Sleeps 4 in luxury
You have never seen or sailed a 27' like her!
SPECIAL BOAT SHOW PRICE
COLUMBIA 7.6
(25')
—Yanmar diesel
—Teak cabin sole
—Sails with reefing
—Two double berths
—Head and stove
—9'2" beam makes her the biggest 25' on the market
SPECIAL BOAT SHOW PRICE
BOTH NEW BOATS LOADED
WITH MANY MORE EXTRAS!
2270 Harbour Rd., Sidney 656-5591

Van Isle Marina
DEKS OLJE
The new efficient way to treat and finish your teak and other woods. Obtainable also at SAILTREND, BOSUN'S LOCKER, MITCHELL AND ANDERSON (SIDNEY).
VAN ISLE MARINA CO. LTD.
Box 2130 Sidney, B.C.

CANOE COVE
YACHT SALES
Open 7 Days a Week
656-5711 659-3918
Eves. 652-4386

Tollycraft
CEDAR GROVE MARINA
656-2580

GOLDSTREAM MARINE
21' LUND CUDDY CABIN
Fully equipped with sink, stove, elect. heads. Must sell, open to offers on $12,500. Merc V8 powered. DI 01279. 478-8361, 2994 Jacklin Rd.

81 SAILBOATS

Island Drifter
25' Motor Sailer
Hit of the Vancouver Boat Show. May be seen at Squire Boat Brokerage, Outer Harbour, Marine Ways, 525 Head St., 384-3363.

BRAND NEW
TANZER
SAILBOATS ON DISPLAY
22'—7.5 metre (24½')—26'
at BOB WHYTE MARINE
Sales and Service
656-7286
Corner Harbour and Resthaven

ARE YOU HAVING TROUBLE finding a dual purpose boat you can use for sailing and fishing? 'Tabur Yak' 10'7"x4'8", double hull, Cat. bottom. Safe family boat. Main sail and jib, stern finished for outboard motor, $995. 477-4439.

LOOK AND COMPARE ONE of the roomiest, best equipped starter boats. Immaculate deluxe Catalina 22, 9.9 electric start, head, sink, stove, ice chest, over 15 extras, moorage. 598-5525.

ERICSON YACHTS
Alex Chisholm Yacht Sales
Anglers Anchorage Marina
933 Marchant, Brentwood Bay
652-3531

CAL 20, EXCELLENT CONDItion, Moored Schooner Cove, Parksville, $5800. Phone 723-2869, Port Alberni.

COLUMBIA 22, FOUR SAILS, new life lines, outboard motor, dinghy, asking $8300. Moorage paid til March '79. Call 652-4388, after 4.

HALF SHARE IN WELL equipped Catalina 27, moored in Sidney. Write P.O. Box 2524 Sidney, B.C.

38' MASON KETCH, NEAR NEW, well equipped, excellent liveaboard. $50,000. Zolanda B Wharf, West Bay Marina, Victoria.

NORTHCOAST 30' FIBERGLASS sloop, superbly constructed, fully equipped, moorage till March, Dinghy, etc. $29,900. 595-4836.

CROWN 23, COMFORTABLE cruising with head room. Fully equipped. 6 sails. 477-8094.

26' T-BIRD, COMPLETELY REdone, full race and cruise equipped. $7,500. 384-6710.

1975 ERICSON 29', BETTER than new, many extras, ½-ton rig; must be seen. 592-9228 after 6.

SAILTREND
1157 Newport 592-2711

BEAUTIFUL 20' BRITISH VIVAcaty Sloop. Dinghy. Extras. Asking $7500, 598-2072.

SAILBOAT BALLAST CAST IRON ingots, approx. 15 and 30 lbs. a piece. (112) 245-8078.

26' THUNDERBIRD SLOOP, good condition. 746-7909.

SNIPE, COMPLETE FOR SAILing. Phone 477-4185.

1978 HOBIE CAT 14'
385-9376

CAL 20, NEW MOTOR, OFFERS. Call 112-736-1266 days.

81 SAILBOATS

VICTORIA HONDA
OUTBOARDS for the sailor
7½ hp and 9.9 hp in stock
2851 Douglas 386-8364

92 SPORTING GOODS

INTERNATIONAL KNIVES
RIFLES—PISTOLS—SHOTGUNS
Weatherby Vanguard 7MM Mag and 3X9XX scope Sako 7MM Mag. Remington 7000 300 Mag. Cal. Ruger M77 25-06.
Winchester Mod. 88 308 Cal. as new Savage 99C 243 Cal.
Winchester Ranger 30-30 Remington 700 "Classic" 270 Cal.
"Boito 410 excellent balanced doubles.
Smith and Wesson 45 Cal.. Revolver.
Ruger 357 Mag. 4⅝ Bar. High standard.
"Double Nine" 9MM Luger Enfield 38 Cal.
REVOLVERS ONLY $39
Lots of good used 22 rifles
WE HAVE THE EDGE
574 YATES 383-2422

Robinson's
AIRGUN HEADQUARTERS
Largest selection in town. See the best of Webley, Grosman, Daisy, Weinbrauch, Feinwerkbau, Pioneer, Healthways from $19.95. Also Pellets, Air Cylinders. RIFLES — Win. Leg-Lawman, $595. B.S.A. .243 4X, $269. Savage L-hand 30-06 4X, $249. Rem. 7mm mag. 4x, $249. Whitworth .458 Win Express, $595. SHOT GUNS — Browning O-U 12 G Belgium made, mint, $895. Baikal 12 G Dble, $149. Rem. 12 G 3" pump, $249. Benelli 12 G auto inertia action, $449. Colt 45 Govt., $399. Ruger 44 mag., $249.
(Hunting Regulations Now In)
Free 1 yr. Lay Away Plan
1307 BROAD ST. 385-3429

FRANK WHITE'S
SCUBA SHOP
832 Fisgard 385-4718
WHITE'S WATER WEAR, Canada's popular wetsuit is sold from coast to coast. Quality is the reason. On the Island at: Duncan Scuba Sea, Duncan; Seafun Divers at Nanaimo, Courtenay, Port Alberni and Campbell River; Tyee Marine at Campbell River; Surf Sports at Tofino and Nootka Sound Marina, Victoria at Frank White's Scuba Shop.

PLAY-MOR
Billiard Tables, Shuffleboards
Cues and Accessories
Poker table Tops for Card Tables
FOOSBALL TABLES
Factory to you — and Save!
10 PER CENT OFF ALL CUES
JULY AND AUGUST
384-3332 517 KELVIN RD.

RIMPAC DIVERS Ltd.
Learn to Scuba Dive on a 1 week diving course from 9 a.m.-6 p.m. Mon.-Fri. starting on Aug. 21. Enrollment is limited so book now at Rimpac Divers Ltd., 9818 5th St. Sidney or phone 656-6313.

COLT HANDGUNS, MISCELLAneous handguns, Winchester rifles —66-73-76 — 85-86-95—plus. Miscellaneous rifles, shotguns and cannons. Also black powder guns. Willing to trade on Indian artifacts, or sell. McCallum's Guns. 478-4575.

ENGLISH STYLE, MANNLICHER rifle, $350; German, Steigleder 9x57, $300; old 1899 Savage 358, $325; Martini Enfield 577-450 c-w, accessories, $225; Rigby 7x57 African Plains rifle, 477-6534.

SCUBADIVING COMPRESSOR Bauer, 2.5 cu. ft., like new, an excellent buy. $1400 or will consider offers. After 5 p.m. 384-3092.

2 SURF BOARDS, YELLOW FIbreglass, like new, $100 each, 479-8084.

45 COLT AUTOMATIC. 38 SNW, model 19. Both unfired. Victoria Press Box 754.

COMPLETELY RESTOCKED 303, 4X scope, complete reloading equipment supplies, $150, 478-4641.

NEW 1894 MARLIN .44 MAGNUM, $145; will trade on .44 Ruger Blackhawk. 598-1709.

.303 BRITISH. PEEP SIGHTS. Snort forend. $50. 656-5173.

SENIOR GOALIE EQUIPMENT, used one season. Phone 385-0638.

WANTED OVER AND UNDER 30-30 and 20 gauge rifle. 383-1078.

93 CAMERAS, SUPPLIES and PHOTO FINISHING

Pentax Lens Special
(K) mount 35mm 3.5 $99.99
Bill's Photo Supply
1675 Douglas 383-7443
or 383-2524
NEW HOURS 9-5:30
THURS. AND FRI. 9-9
LANGFORD STORE
NOW OPEN
800 GOLDSTREAM
478-2712
OAK BAY STORE
ALSO NOW OPEN
2047 Oak Bay Ave. 592-3122

city photo
1227 Gov't.
385-5633
HASSELBLAD 500 C-M body
with sonnar 150 mm lense
$1,500

DIVERS
Nikonos II, Hnywall-strobe 710, oceanic housing, Ikelite bar, macro-tubes, quick release, all new condition, all as unit; $795 firm. 642-4157 evenings.

OPAQUE PROJECTOR, VULITE III with projection card and 60x60 glass beaded tripod screen. Used only 3 times, $600 or nearest offer, 383-0726.

OPENING SOON TO MEET YOUR NEEDS Pic-Stop Photo. Cedar Hill Mall. ISLAND COLOUR LABS, 615 Fort.

PROFESSIONAL MAMIYA PRESS camera, wide angle lens, grip. 120 roll film back. Cash or trade Bronica S2A accessories. 477-7329.

SOLIGAR MICRO ZOOM LENS, 80-205 with hood and filter. $225 cash. 598-1607.

CANON ZOOM LENS, 100-200 MM, in perfect condition, with case, $240. 598-4043.

SUPER 8 KODAK M28 MOVIE camera, $50. 477-8227.

96 RANGES, STOVES and FURNACES

WATERBED, KING SIZE, COMplete with heater, 3 months old, very good shape, valued at $450 sell $300, 479-0641.

FURNACE AND OIL TANK, good condition, $250, after 6 p.m, 652-5582.

SELF-CLEANING STOVE, ADMIral, in excellent condition, avocado, $400. 382-8670.

2 ELECTRIC RANGES, 20" 4 burner, 21" 3 burner. 478-9119.

KENMORE 30" RANGE, MEAT probe and rotisserie. $100. 658-8458.

FOR SALE 30" ELECTRIC GE range. Reasonable. Phne 592-6219.

97 FURNITURE

WON'T FIT, MUST SELL queen-size teak bedroom suite, 5 pieces, as new, $1440. 477-5758.

DOUBLE BED, ADMIRAL CONsole TV, $35. Portable TV stand. 383-4614.

HIDE-A-BED TEAK CHINA CABinet, pictures, table and chairs. Miiscellaneous articles. 385-0201.

ROUND WICKER DINING TAble, 4'7" diameter, 4 chairs, $400, 595-1429, after 5.

BEAUTIFUL OLDER SOLID wood china cabinet, excellent condition, $150, 385-0393.

97 FURNITURE

MATTRESSES
INVEST IN THE BEST
INVEST IN REST
B. F. Goodrich foam rubber mattresses guaranteed for 20 years. Latex foam rubber automatically adjusts to variations in weight giving even support the full length of the spine. They are comfortable, cool, hygenic and are made in a fire retardant ticking. 3'3" $159 — 4'6" $189 — Queen, $229 — King, $299. Box springs to match. Polyfoam mattress topper pads, single $8.55, double $11.85, Queen $14, King $17.75. Angle iron bed frames with rug rollers $34.
IMMEDIATE DELIVERY
GREGG FURNITURE
2300 Douglas 388-7365

DELUXE PEPPEREL QUEEN size bedroom suite consists of triple dresser, chiffonier, night table, head board, steel frame, top line Sealy Posturpedic mattress and foundation, one year old, mint. $1,200. 388-6539.

CANOPY WATERBED
Custom built canopy water bed. Shelves, headboard, 6-drawer pedestal. Offers. 595-2996.

FOR SALE DOUBLE BED, EXcellent condition. $150, have purchased water bed from Waterbed World. 479-1226.

PARSON TABLES AND benches, coffee and dining, hand made in redwood. Dove West designs, 388-5517.

FOR LOWEST PRICES
shop at
DODD'S FURNITURE
2563 QUADRA 388-6663

REUPHOLSTERED OVER-STUFfed couch and chair with matching mahogany coffee table, $300. 595-8796.

NEW COLONIAL FLORAL nylon chesterfield and love seat. To clear, $895. Terms. Echo Furniture, 704 View St. 384-2214.

NEW COLONIAL LOVE SEAT, green-brown cover. To clear, $169. Echo Furniture, 704 View St., 384-2214.

DANISH TEAK, 6-PIECE BEDroom: 2 side tables, long dresser, tall dresser, headboard and mirror. $800. 479-0495, after 5 p.m.

DELUXE 4 POST WATER BED with headboard and footboard. Offers. 595-2996.

HIDE-A-BED WITH THROW AND Sealy mattress. Hand-crafted rock coffee table. 6' wardrobe. 385-7329.

3-SEATER CHESTERFIELD suite, $100, coffee table, $15; 598-8768.

NEW DOUBLE DRESSER, chest, night table. White with gold trim $135. 479-4755.

MOVING EAST, MUST SELL ALL furniture and appliances by Saturday, 652-2683.

60" QUEEN-SIZE MATTRESS and box spring. New condition. 477-9384.

54" SIMMONS BEAUTY REST Mattress with boxspring. $125 for both. 382-4433.

COUCH AND CHAIR, $125, GOOD condition, light green, 385-1567.

ROLL-A-WAY BEDS, $25 EACH, very good shape, phone 592-4260.

QUEENSIZ WATERBED, $250, Phone between 5-7, 595-7906.

METAL BUNK BEDS, $10; 53" box spring, $10. 652-1875.

ORGAN $375, CHESTERFIELD $100, bedroom suite $175. 382-8670.

KING SIZE WATERBED, $350 OR offers, carved and burnt. 382-3458.

FINE OLDER STYLE OAK table with 4 chairs, $285. 386-1096.

WALNUT VENEER BEDROOM suite $175. 384-2006.

BOX SPRING AND MATTRESS, spotless condition. $50. 388-5651.

98 TV, STEREO, RADIO SALES and SERVICE

Open 'til 9 nightly
385-5555
Independent Buyers
Discount Service Ltd.
939C. Esquimalt Rd.
—Buy the best and reduce costly service calls!
Yes we take trades!
No down payment!
Free Delivery!
Free Parking
Chargex—Bank Financing!
(FULL SERVICE WARRANTY)
—5-yrs parts and labour on most new sound equipment
—Loaner supplied during service
—Full credit on upgrading 1st yr.

TECHNICS
Clearance prices on '78 Models Turntables — Receivers — Amps — Tuner Speakers, etc. Priced to clear!

Harman - Kardon
Demo Specials
Receivers — Amps — Turntable — Tape Dk.

Dynaco - Dynakit
Model, Item, Wts. per Ch. Price.
LIMITED QUANTITIES

AF6-AM-FM Tuner	$287
QSA 300 P. Amp 75x4 W.P.C.	$476
SCA 50 Int. Amp 25x2 W.P.C.	$167
SCA80Q I. Amp 40x2 W.P.C.	$231
SE 10 Equalizer 89	$287
ST80 P. Amp 40x2 W.P.	$167
ST120 P. Amp 60x2 W.P.C.	$303
ST 150 P. Amp 70x2 W.P.C.	$379
ST300 P. Amp 150x2 W.P.C.	$476
ST410 P. Amp 200x2 W.P.C.	$476

Panasonic Color TV
—Full-Service Warranty
5 yrs. Pix tube — 3 yrs. parts-labour
Loan during repairs no charge.
20" Panasonic color $599 plus Tax
No down payment! $24 monthly!
Store Hours: 10 a.m.-9 p.m., Mon. - Fri.!
Saturday 10-6 p.m.
385-5555

MUST SELL BY END OF WEEK. SB 5000 Panasonic suspension speakers, Panasonic SL23 belt drive strobe turntable, Bigston cassette deck, Marantz 2230 receiver, valued over $1750. Will take $1000 or best offer. 388-7263 Ron.

CRAIG FM and 8 TRACK with speakers, $150. Good condition. Call Kathy, 477-2983, 386-6164.

DIGITAL
Car radio-cassette. See this new unit at
B.C. SOUND & RADIO SERVICE
931 FORT 383-4731

LLOYD'S NON-RECORDING 8-track stereo system, featuring 4 separate speakers plus over $100 worth of 8-track tapes, $325 or offers. Must sell quickly, good offers accepted. 592-1331 after 5:30.

USED WEBCOR STEREO CONsole, only 1 year old. Perfect shape $239.95.
ATLAS STEREO AND TV
763 Fort St. 385-2712

MONEY BACK ON R.C.A. TELEvisions $20-$50 bonus when you purchase a qualifying model at Butler Brothers 1720 Douglas St. 383-6911.

TOSHIBA STEREO, ONE YEAR old, $400. 2 year guarantee left. Call for more information. 595-2603.

17" TOSHIBA COLOUR TV. CABInet model. Excellent picture. $185. 477-9384.

EXCELLENT CONDITION, $45 black and white; $125 color; with guarantees. 383-8774, 382-1234.

26" ADMIRAL COLOUR TV console model — good condition, $280. 388-5319.

SMALL 8 TRACK STEREO, speakers and tapes. After 6, 658-8179.

PIONEER SX-650 STEREO, PL-510A direct drive turntable, Sansui LM-220 speakers, $775. 479-4829.

LLOYD'S STEREO, TURN table, receiver, cassette deck and speakers, $300. 385-7355.

SANSUI AMP., FISHER SPEAKer, dual turn table for sale. 388-7905 after 7 p.m.

SONY 788-4, 4-CHANNEL TAPE-deck, 10" reels, excellent condition. $950. 478-4453.

FLEETWOOD 19" COLOR TV, good picture, $95. 388-6539.

1 PAIR 10½" PARRIS LOGGING boots, near new, $80 386-9517.

98 TV, STEREO, RADIO SALES and SERVICE

5 YEAR WARRANTY
1978 20"
ELECTROHOME
COLOR TV
Rent to own
AS LOW AS $22 per month.
NOTE: Rent to own available for any size, any make.
ALSO — we rent color TVs $25 per month — $10 delivery.
CITY CENTRE TV
OPEN 10 A.M. - 9 P.M.
6 DAYS A WEEK
477-6971
Next to K Mart in the Mall

ELECTRON TV
100 BURNSIDE W.
NEW FROM PHILIPS
MAGNOVOX
Colour TV by Philips. Special introductory prices.
383-5432

HELP
Too many color TVs taken in trade. Come in — make an offer. CITY CENTRE TV, next to K-Mart in the mall, open 10-9 p.m. 6 days a week.

SANSUI 771 AM-FM STEREO REceiver, 80 watts RMS, $350; excellent condition, 595-1468.

99 GROCERIES, MEAT and PRODUCE

OKANAGAN FRUIT
Peaches, Apricots, Tomatoes, Dills, Apples, Onions, Corn Blueberries and Plums.
FREE BULK DELIVERY
FOR DETAILS
PHONE: 478-2544

WILLIAMS
QUALITY MEATS 795 FORT ST.
384-0625 — 384-0626
GRADE "A" FREEZER BEEF
Hinds $1.85 lb. — Sides $1.49 lb.
Full Baron $1.59 lb.
CUT, WRAPPED, FROZEN
Price Per Lb. Increases
Due to Trim Etc.

STALLMAN'S FRUIT
Freestone peaches, approximately 38 pound box, only $11.95. OK grown, field tomatoes, 39c per pound. Canada No. 1 dills, 39c lb. Sweet and hot Hungarian peppers. Bananas, 5 lbs. for 99c. Pinick onions. 2686 Sooke Rd. 478-4414.

COMB HONEY
Available now, at Seed of Life Natural Foods, 1316 Gov't. 382-4343.

HOLLOWAY'S FARM
Pick your own cucumbers for dills and bread and butter pickles. Monday to Friday, 9 a.m.-4 p.m. 20c per pound. 7082 East Saanich Rd.

NEW CULL POTATOES, $2 PER sac, feed potatoes, $30 per ton. Michell Farm 3015 Island View Road.

SILVER RILL FARMS
7179 Central Saanich Rd., 652-3509 or 652-2019 Fresh picked corn available every day.

NEW POTATOES, $2.00 PER sack, also carrots, $3.00 per sack. 6095 Pat Bay Hwy., phone after 6 p.m., 652-1546.

NEW YOUNG CORN ON THE cob, fresh picked, organically grown. 6929 Veyaness Rd.

BLUEBERRIES
Ready picked; to order please phone 388-4465.

WEANER PIGS, APPROXImately 40-50 pounds. For barbecue. 652-1039.

GOVERNMENT INSPECTED spring lamb, cut, wrapped, delivered, $2 a lb., 642-3975.

GREEN BEANS, PICK YOUR own. 35c per pound. 6506 Oldfield Rd.

BLACKBERRIES FOR SALE, phone 652-1770.

TOMATOES 40C PER POUND. 6432 Pat Bay Highway.

HOT HOUSE CULL TOMATOES, 30 cents per pound. 479-1338.

APPLES, 20 CENTS LB. 1820 Stellys XRd. evenings, 652-3383.

TAKING ORDERS FOR GREEN beans. 652-2155.

LARGE BARTLETT PEARS, 30C lb. Phone 592-2371.

100 MISCELLANEOUS FOR SALE

MAGNAVOX 19" COLOUR TV. Floral swivel rocker, Hoover spin washer, 9x12 woods cabin tent and camp stove, homemade bar with 2-bar stools, all items in good condition and open to offers. 382-2908.

WHITE SHAG RUG, (12x12), $95. 2 snow tires, 695-14, $20. Lawn Sweeper $50. Telescope, $50. Acoustic guitar with case, $75. Electric guitar with case, $75. Acoustic guitar, $30, 477-2974.

GARAGE SALE ALL WEEK EXcept Saturday. $5 and $10, beautiful coats and dresses. Children's books 10c and 25c, lambs and ornaments and other miscellaneous items, 967 Walfred Rd. 478-6176.

800 FEET OF ALUMINUM panels for fencing, 42" high. Steel tank, 10x10. Beams and angle iron. 2500' of electrical wire, various sizes. Mineral oil, for staining, $1 a gallon. Etc. 656-1910.

DANBY IGNIS REFRIGERATOR, perfect condition, 175, new 4-shelf wardrobe $40, skiis, cameras, complete wine-making kit, baby pack and clothes, etc. 382-4483 after 5 p.m.

KENMORE PORTABLE DISHwasher $125, 39" boxspring, mattress $35, 39" maple-finish bed complete $40, double stainless sink $15, man's Italian 5-speed bicycle $80. 477-3566.

TWO VILAS LOVESEATS, $85 each; antique bikes — one lady's Golden Sunbeam, one man's Raleight, $50 each; stereo in cabinet, $50. ¾ violin, $80. 595-6026.

COMPUTER CALCULATOR $30, roll-away cot $45, double bed $70, Simplicity washer spin dryer $195. All as new. Thistle carriage $15. 479-9646.

TWO 7¼" SKILL SAWS, $10 each. One ½-inch Rockwell drill, $45. One ⅜" Black and Decker diril, $20, miscellaneous hand tools and cords. All near new, 386-9517.

BEDROOM SUITE, APP. 1940, French Provincial six pieces $250, old fridge $50, 12 volt fridge for van or boat, $100. 479-9736.

GUARANTEED USED MAJOR appliances for sale by Phoenix Appliance Repair, 1307 Gladstone. Tues.-Sat. 2-4 p.m.

SINGER TOUCH AND SEW, straight stitch. Excellent condition, $100. Tape cassette for car, 2 speakers, new $70. 598-7041.

FOR SALE ZUKI UPHOLSTERY machine, like new, complete with motor and stand $800. 384-1231 days, 479-4749 evenings.

WESTINGHOUSE FRONT loader washer and dryer, good working order, $100. Sofa bed, fair condition, $25. 382-9048.

HIDE-A-BEDS, SAVE UP TO 100% used and custom recovered, misc. 385-8385, 388-6275 pager 877 anytime.

SINGLE BED, WHITE WICKER loveseat, Table, Rattan chaise, Six 32"x72" tempered glass, Miscellaneous window glass. 478-2663.

FOR SALE MATCHING harvest gold stove and frostless fridge, $500 the pair, 595-8835 or 385-0443.

6 BY 6 WALK-IN FREEZER, $2300. 6 by 6 walk-in cooler, $1700. Ideal for bakery, restaurant or meat market, 656-3835.

NEW YORK YANKEE GAME tickets, for August 18-19, in Seattle. Good field level seats. 385-8014 or 721-5001.

DIAMOND WEDDING SET, ENgagement ring, 1 large, 2 small, wedding band, 3 small. Paid $700. Selling $400. 388-5302.

STUCCO EQUIPMENT AND MAterial for sale. 386-7755.

100 MISCELLANEOUS FOR SALE

Mais
385-2435
BARGAIN
HUNTERS

Apt. size fridge	$69
24" Viking range	$188
30" Moffat range	$128
Moffat built-in oven Coppertone	$98
Corner China Cabinet	$89
Hoover upright vauum	$59
Automatic Washer	$228
21" Sanyo color portable TV	$225

RENT
WASHERS — DRYERS
FURNITURE
1821 COOK
FINAL DAYS
We will close our doors for the final time on Aug. 26, 1978 in our Glen Lake Store. So our
SELL-OUT
Sale goes into high gear. All our furniture is priced to sell immediately. We still have a good selection of sofas, chairs, tables, bedroom and dining room suites and occasionnal furniture.
Don't forget our fabric and upholstery supplies
Tillicum Furniture
Glen Lake only. 2612 Sooke Rd., near Jacklin, 478-0522

VIKING AUTOMATIC WASHER, Harvest Gold, as new, $188.88; older style walnut vanity dresser with mirror $89.95; deluxe chest of drawers $59.95; 39" bed with mattress $39.95; contemporary style tweed sofa and chair $175.
The Traders
388-6264 715 Finlayson
Open nights 'til 9 p.m.
Sat. 'til 6, Sun. 12-5

ANTIQUES, WARDROBES, TREAdle sewing machines, sideboards, high boy chest of drawers, used modern furniture, 6 piece dining room suite, chrome kitchen set, old style loveseat, typewriter desk, appliances large and small, books, china, baby items, stereos, tapes, records, reconditioned bicycles, lawnmowers, mechanic and garden tools, numerous miscellaneous items. This week's specials -musical air horns for autos $65, china cabinet $40. Bill's Bargain Barn. Tillicum and Craigflower. 384-5235. Tuesday-Sunday. We buy, sell and trade.

PS
"THE PLASTIC SHOP"
2105 DOUGLAS ST., 386-1477. ONE STOP SHOPPING FOR ALL PLASTIC PRODUCTS. Industrial Plastics.

VACUUM CLEANERS
Over 200 reconditioned and guaranteed from $25-$300. Current models: Electrolux, Kirby, Filterqueen, Hoover, 2 compact demos, 2 used compacts. We take trade-ins. Mr. Sweeper, 2 stores: 906 Esquimalt Rd. at Head St. and 8-310 Goldstream, New Commerce Mall, 474-1011, 386-3717.

VICTORIA'S
MARKET PLACE
We regularly sell over 600 items per week through Auction. Why not find out what we can do for you?
LUNDS
926 FORT 386-3308

COLONIAL SINGLE BED CHESterfield, $250; 2 coffee tables, 3 end tables, $75; 9x12 green carpet and underlay, $100; 23x84 plate glass mirror, carvew corner $250, glassm irror, carved corner, $250, all in excellent condition. 477-9489.

ADMIRAL ODDS AND ENDS sale — 13 cubic ft white, frostfree refrigerator $488. 30" selfclean range, harvest gold, $438 — Built-in dishwasher $278 at Butler Brothers, 1720 Douglas St. (across from the Bay) 383-6911.

HIDE-A-BED, COLOUR TV, stereo, antique chair, wicker chair, plants, brass lamp, Duncan Phyfe drop leaf table and 4 chairs. China cabinet, wall unit, and much more. All in good condition. 592-0661.

DIFFERENT
16 upright, white, wooden, 2-door iceboxes, circa 1948. Excellent condition. Ideal storage cabinets, liquor cabinets, fish-smoker, or ? $20 each or best offer. 382-3616.

LEAKY SUNDECK — See us for tips on how to fiberglass your leak problems away for many years. We have all your fiberglass needs in stock at THE PLASTIC SHOP 2105 Douglas St. 386-1477.

7 BLACK AND CHROME OFFICE stacking chairs, new, $15 each; one 3mm dry copier, $75. 592-2431, 9-5 Mon.-Fri. Lansdowne Properties Ltd.

TWO TOP QUALITY SPLUSH carpets, 12'x15' and 9'x9', pale blue with rubber under cushions. 384-9626 after 5:30 p.m.

CHAINSAWS
Alf Becker and Son Ltd.
2961 Tillicum 384-6414

ROPER DISHWASHER, $320. AUtomatic washer, McClary, $150. Hide-a-bed $120. Chesterfield and chair, $75. 477-0672.

SEWING MACHINE CABINET with chair, $45. Zig-zag, $45. Antique rotary, $25. Old trunk, $15. Stroller, $10. 385-1952.

"WE'RE NOT THE LONELINESS we're the busiest"
HASTINGS APPLIANCES
2100 DOUGLAS 386-7734

CHILDRENS SAND BOXES, 4'x4'x8" with sand $20, delivered refills $8. 383-0974.

OUTDOOR INCINERATOR BARrels. Ready for use, $5.95 delivered. 383-1328.

18,000 BOARD FEET OF CREOsote treated fir, 3x6 T & G. 112-743-5906.

AQUARIUM, FULLY EQUIPPED, $75, 10-speed bicycle, excellent condition $85. 384-2006.

HAMILTON HOPS AND GRAPES
Wine and Beer Supplies
464A Burnside Rd. E 388-5411

4-DRAWER FILING CABINET, cape size with lock. Phone 479-7138.

PITNEY BOWES COPIER, DOUble pedestal desk. Chair. Drafting stool. As new. 652-5798.

NEW 8' POOL TABLE FOR SALE or will swap for 6'. Call after 5, 385-8035.

THE BEST
New Filter Queen vacuum cleaner plus all accessories. $300. 383-6572.

FOUR-PIECE, QUEEN-SIZE Pecan bedroom suite. Ladies' diamond dinner ring. 383-0667.

16' BOAT TRAILER, HARD TOP tent trailer, 8' truck canopy. 382-2732.

COMMERCIAL POPCORN MAchine for sale, $500. Can be seen at 644 Yates. 383-3225.

G.E. WASHER SPIN DRYER, like new, $125. 383-1805.

45-GALLON OAK WHISKEY BARrels, good condition. $15. 383-1328.

ZENITH COLOR TV 21" $195. ANtique oak toilet seat. 658-8968.

CONN ORGAN, $950. STATION wagon, $495. 54" bed. $95. 595-6721.

11 CU. FT. FREEZER, USED 3 months, $175. 592-2640.

PAIR OF VAN FLIP SEATS, $325. 2-way fridge, $225. 595-3848.

100 MISCELLANEOUS FOR SALE

383-6222
Plantarium
CLEARANCE SALE
Orchids 25-50 per cent off, Anthuriums, 25 per cent off, African Violets Reg. $2.50, 3 for $5.00; also miniature trailing violets 3 for $4.00; Natal plums and miniature gardenias 25 per cent off, Bromeliads, crotons, staghorn ferns all 25 per cent off; Jade plants 6" pot Reg. $7.50 NOW $5.00; Large split leafs Reg. $8.00 NOW $5.00, coleus 4"—99c, 5"—$1.99; areca palms bushy 4'-5' Reg. $50 NOW $35; Umbrella plants all sizes $5.00 to $96; Rubber plants all sizes $4.00 to $135.00; Many varieties in 6" pot $4.50 to $6.00; colourful edible pepper plants $5.00; Rex Begonias 20 per cent off. Lower Commerce Mall, next to View Parkade.

Bankruptcy Sale
Major Appliances
FRIGIDAIRE — G.E.
MAYTAG — JENN AIR
Ranges, Fridges, Microwave ovens
Washers, Dryers, Disposers
LIMITED SUPPLY
All Reasonable
Offers Considered
709 JOHNSON

LADIES
We are now accepting fall fashions, shoes and furs on a consignment basis. Everything must be in immaculate condition and on hangers please.
"Our summer sale is now on to make way for our fall fashions which are arriving daily."
Repeat Performance
2027 Oak Bay Ave. at Foul Bay R.
(located in the Oak Bay Mall)
Tues.-Sat., (11-5 p.m. 595-5432

SIZE 12 MATERNITY CLOTHES, baby supplies and clothes, double bed and headboard, $40; 12x12 blue floral carpet $50; end and coffee table set, $30; swivel rocker, $15; Oak office chair $5; 8' hydroplane $50; 45 H.P. Merc powerhead, $35; CO2 38 model pellet pistol $20, antique firescreen $20, antique Oak wardrobe $200, 15" tires $5 a piece, enumerable VW parts, cheap, used bricks, free, 2 MGB doors $10, two Austin bucket seats $30, two Jeep bucket seats, new $60, '67 Vauxhall Victor $250, much miscellaneous, 1130 Lockley. 384-3150.

Mel's BARGAINS
USED FURNITURE
Walnut console table $100; maple double pedestal desk $70; single hide-a-bed $160. 3460 Quadra. 384-3152. Chargex available.

STAINED GLASS
SUPPLIES
New shipments just arrived, every imaginable colour. Water Glass Studio, 1119 Vancouver, 10-5, Mon.-Sat.

16 CU. FT. FROST FREE REfrigerator freezer, chesterfield and chair, easy chair, kitchen table and chairs, double bed, chest of drawers, desk, bookcase, also some miscellaneous items. 386-0222.

12' SPORTSPAL ALUMINUM canoe, 29½ lbs., $195; Plexiglass mirrors, 6 pieces, 10x24", $25; 8-track tape deck, $10; drill press stand for electric drill, $15; bolt-on trailer hitch, universal size, $20; Wringer washer $45. 592-7187.

ADMIRAL HEAVY DUTY dryer. Duncan-Phyfe drop leaf table and 4 chairs. Chesterfield and chair, Coffee table and end tables. Lamps. 36" roll-away bed, 2 Easy Chairs. 479-8663 after 5 p.m.

BEAT THE HIGH COST
Of Wine and Beer
Make Your Own
INSTRUCTIONS
EQUIPMENT — SUPPLIES
HAMILTON HOPS AND GRAPES
464-A Burnside Rd. E. 388-4511

PORTABLE TV, TWIN BED, contemporary chesterfield, component stereo, swivel rocker, 30" range, desk, Mustang bike, arborite table and 6 chairs, original oil painting, china and miscellaneous articles. 592-3904.

APARTMENT SIZED STEREO console, 8-track, AM-FM record player $175 or best offer. Also Kroehler chesterfield and chair, cream-rust floral as new, $425 or best offer. 474-2575 evenings, weekends.

20% OFF
ALL PLANTS AND WICKER
PRE-HOLIDAY SALE
Leaves Alive Plant Shop, 5126 Cordova Bay Rd.

DRIVERS
KEEP COOL, Sheepskin ventilator seat, compact, portable, washable. MERINO, LOWER MALL, 1175 DOUGLAS ST. Next to View St. Parkade. 388-6651.

MUST SELL, CHESTERFIELD and love seat, harvest gold dishwasher, 12" black-white TV, vacuum, curtain rods, curtains, dining table, 6 chairs and buffet, 3 coffee tables, 2 lamps, tea wagon. 478-7039.

ALADDIN FURNITURE
STRIPPERS
10% OFF Stripping of all furniture, doors, windows, etc
356 Bay St. 383-2533

CHINESE HOOKED RUG, 9X12, $60. Blue nylon carpet, 9x12, $40. Bevelled edge mirror, 24x38", $15. Kenmore dishwasher, working order, $65. Assorted china florals. Swag lamp, $10, 384-5141.

DINING SET, STEEL GARAGE door, 2 hot water tanks, hand lawnmower, electric sewing machine, 15" rims, Viking wringer washer, Sunbeam vacuum, AM-FM car stereo (new). 386-0134.

GOLD FRENCH PROVINCIAL couch and chair, $225, 9x12 green rug, $100, Buffet $60; Univox amp and speaker, $75; coffee table, $10, end table, $25; bongo drums, $40. 384-2774.

8X10 CHALET III TENT, $30; twin aluminum wash tubs on wheels, $15; 2 sets upper and lower windows, $20; heavy-duty 2-speed boat winch and line, $40. 382-0618.

HOUSEHOLD ITEMS, VIKING freezer, stereo, TV, diving and archery equipment, etc. Must sell right away. 383-6540 anytime; 478-7715 after 5 weekdays.

GARAGE SALE, MOVING FROM 1 bedroom apartment, everything goes. Stereos, furniture, Queen size Sears extra firm bed, etc. Call 385-3690 after 6:30 p.m.

NEAR NEW PORTABLE ELECtric Smith Corona Coronamatic 2200 typewriter. Ribbon and eraser cartridge. Cost $325, only $265. 477-4439.

STIHL Chainsaws
SALES — PARTS — SERVICE
GIBSON POWERCRAFT
2520 Government 382-8291

SECURITY HARDWARE AT REAsonable prices. Our volume buying saves you money.
PRICE'S LOCK AND SAFE CO.
847 Fort St. 384-4105

CLOSING OUT SALE
Children's clothing, birth to 6X. Macrame supplies. Many articles at cost price. No. 6-7120 West Saanich Rd. 652-5621.

DEMO
2x4's, 2x6's, 2x8's, aluminum windows, doors, etc. 567 Goldstream.

80 YDS. USED GREEN SCULPtured carpet, good condition, $450. 592-0029.

THREE HEAVY DUTY ALUMInum sashes, one 3'6x7'6 two 4'6x7'6. 479-4849.

MAGNUS SINGLE-KEYBOARD organ, $125. Clothes dryer, $60. Firm, 383-8308.

ENNIS PIANO, TABLE, CHAIRS, macrame glass floats, miscellanous items. 383-7859.

75 SQ. YDS. GREEN RUG AND underlay, $4 sq. yd. To be removed. 721-5440.

100 MISCELLANEOUS FOR SALE

SCARCE ITEMS
Queen-size hide-a-bed $279, French Provincial 2-pce. chesterfield suite $599, Brentwood rocking chair $129, 9x12 "Karistan" rug $189, 9 14 British India rug $299, corner china cabinet $359, buffet $299, Duncan phyfe drop-leaf tables $129 to $279, China cabinets $95 to $299, round rock maple pedestal table and 4 chairs $549, 3-mirrored vanity $149, cedar chest $129, rock maple dresser $199, maple bunk beds complete $199, small oak dresser $119, Electrolux vacuum with power head $95, drop-arm love seat $99, small cedar-lined wardrobe $99. Use your Chargex or Master Charge.
PANDORA FURNITURE LTD. 1050 Pandora Ave. 385-6319

Bankruptcy Sale
Major Appliances
FRIGIDAIRE — G.E.
MAYTAG — JENN AIR
Ranges, Fridges, Microwave ovens washers, dryers, disposers
LIMITED SUPPLY
All Reasonable Offers Considered
709 JOHNSON

KILSHAWS
1115 FORT
Cash Guaranteed
APPRAISALS for Sale Purposes
AUCTIONS
Friday - 7:00
Kilshaws Auctioneers Ltd.
384-6441

EATON'S WAREHOUSE STORE
749 View St.

MOFFAT
ACTIVE FURNITURE
566 DAVID 382-8274
16 cu. ft. chest type freezer $298.00
TERMS AVAILABLE

MUST MOVE, SO SELLING NEW and old furniture. One 2 month old Skiar chair and sofa, modern beige tweed $900. One double bed, $50 or offers. Stereo cabinet, $35. End tables, $25 a pair. Chrome kitchen table and six chairs, $40. Two piece dresser set, $200. Miscellaneous: plants and books. Please call 383-9114.

18' REINELL DEEPV, 120 MIERcruiser inboard-outboard, 2 older typewriters, $10, $15. Hamarlund HQ110 receiver $135, Heath 30 watt stereo amp, $10, Hallicrafters, short wave receiver $30, used breaker panel, baseboard heaters etc., all CSA approved. 478-4032.

BUILT IN
DISHWASHERS by KITCHENAID
BRAND NAME OVENS
VAC systems by VACUFLO
KENYON SALES 386-1214
24 HOURS SERVICE

UPRIGHT FREEZERS
12 cu. $349.95; ACTIVE FURNITURE DISTRIBUTORS, 566 David St .382-8274.

EXTRA LONG SINGLE BED complete headboard, firm Simmons mattress and foundation, four drawer Chiffonier, clean, good $65 each, Garrard component record player $25, Gem sparkle rock tumbler $35. 388-6539.

UNIVERSAL TRADING CENTRE 584 Johnson, Upstairs Warehouse. Bargains. Tools, furniture and fridges, curios, glassware, pictures, stereos, cameras and jewellery. 383-9512. We Buy, Sell and Trade.

HOMELITE
CHAINSAWS
SALES — PARTS — SERVICE
GIBSON POWERCRAFT
2520 Government 382-8291

HARVEST GOLD FRIDGE AND stove, kitchen table and chairs, chesterfield suite, bunk beds, 6 year crib, bedroom suite, encyclopedia set, office desks, coffee tables, records, lamps. 386-0286.

LARGE PLAYPEN $38, COFFEE table $20, Davenport $40, 8-track tape player $40, tapes each $2, D78-13 tire $12, Lady's 3-speed bike $40, Man's Dluxe 10-speed $85, 382-5050 after 5.

DISHWASHER, ELECTRIC DEluxe Kitchenaid, harvest gold, like new, $400. Also child's 2-wheeler $20. 8' swimming pool, hockey game, 9' row boat — all $10. 598-5877.

GLASS FRONT BUFFET, $115; brass firescreen, $30; 9-drawer chest, $45; bird cage and stand, $30. Mel's Bargains, 3460 Quadra, 384-3152. Chargex available.

IS YOUR TELEPHONE UNATtended? You could be losing business. Buy or rent an answering machine from Interconnect, 3585 Quadra St. 384-0511.

Office Desks
New, private. 656-5929

McDONALD SUPPLY
Amana Radar Range
307 GORGE RD. 386-6745

REGIONAL APPLIANCE
SERVICE guaranteed, sales parts. 386-3117 464 BURNSIDE E.

ROLLS - REMNANTS, GOOD SElection, lowest prices, first quality, B. and E. Floor Coverings Ltd., 520 Dupplin' Rd., 382-2116.

INCINERATOR BARRELS, $6 DElivered, screens and covers, extra. Old barrels removed, reasonable. 479-4067 after 6, before 8 a.m.

BOOK SALE
Pocket books, 3 for 25c, comics 5c each, Snowden's Books, 619 Johnson St.

6X9 AND 9X12 MATCHING PATtern rugs, offers; rumpus room chesterfield suite, $50. After 6 p.m., 598-4464.

GOLF CLUBS, BAG AND CART, Men's left hand, 4 woods, 6 irons, wedge, putter. All good condition. $85. 388-6539.

BURGLAR RESISTIVE MONEY safe, new $950, now $495, inside measurements 10"x10"x10", clear door opening 9". 595-1618.

LARGE DOG HOUSE, BRASS bird cage, 2 lamp shades, fiberglass top table. 477-2447. 9 a.m. to 1 p.m.

BEAUTIFUL AVOCADO DISHwasher, top loader, butcher block top, multicycle, fantastic shape. $150. 652-4740.

RALEIGH 10 SPEED, DINNER table, six chairs, slot Chev mags. 658-8708.

OFFERS: C.B. RADIO, 10 WINdows, two sets vertical venetian blinds. 598-6592.

WAGNER AIRLESS INDUSTRIAL Sprayer, new value $4000, offers. 385-3774.

POTTERS WHEEL, HANDMADE, wooden, excellent conditon, $175. 479-8084.

MUST SELL OFFICE DESK, BW TV, dresser, bed, stereo. 477-7475 after 8 p.m.

MISCELLANEOUS BEER PARlour chairs for sale. Contact Gary Kelly, 386-6141.

1-YEAR ADMIRAL DISHWASHER and 20" black and white T.V. 388-9311.

1938 INTERNATIONAL 1½ HP stationary engine, completely restored and running. 383-7644.

12" ATCO MOWER, GOOD shape, $200 or offers. 592-4037.

10X7 METAL STORAGE SHED, $150. 592-1321.

4X8 UTILITY TRAILER. GOOD condition, contact after 5. 383-3951.

STIHL 041 ELECTRONIC CHAIN saw, $275. 595-8096 evenings.

RAW WOOL FOR SALE
652-2026

15 CUBIC FOOT DEEP FREEZE, 2 years old, $225. 478-8026.

100 MISCELLANEOUS FOR SALE

TWO DOUBLE BEDS, HEADboards, and footboards, $25 each. Four drawer student desk, $30. Aluminum screen door, 32x80, $25. Philips lady's 3 speed bike, $75, small girl's mustang bike, $20. 3 speed boy's bike, $35. One set of bamboo curtain beads, $7. One set of glass beads, $10. Ice skates, girl's size 5, boy's size 6, $5 each. Large wall mirror, size 80x32. Several small mirrors. 474-1843.

MOVING TO A SMALLER apartment at end of August. McClary across-the-top freezerfridge, $80; McClary Infinite Control 30" range, $110; brown and gold tone dinette set, $90; beige sculptured nylon pile carpet, 12x12, $90. Phone 383-1382 until 8 p.m. to view.

FOR SALE, NEW, NEVER USED Bag Boy golf cart $50, golf clubs and bag, womens', good starter set $35, raised toilet seat, new, never used $25, double bar bath rail 22"x13", new $25, Electrohome dehumidifier, automatic control, new condition $50. Cash, fixed prices. 382 6404.

CLOSING OUT SALE
Wild Carrot Health Food, 899 Goldstream, All stock reduced. Open 5:30-9:30 p.m., all day Saturday. All fixtures for sale — large cooler, glass doors, scales, cheese cutter, cash register, shelves, etc.

HAVE PURCHASED SEAR'S Kenmore sewing machine, selling Kenmore portable zig-zag. Excellent condition. $85. 474-1467.

DEEP FREEZER, AS NEW. Wheat gold colour. Very reasonable. 385-8155 mornings.

RCA REFRIGERATOR, 10 CUBIC feet, good condition, $15. 598-3453 evenings.

APPROX. 70 SQ. YDS. ORANGE carpeting with underlay. Immaculate. $350. 477-0592 after 6.

RECONDITIONED HYDRAULIC pallet jack. $250. Contact 384-4630 or 1171 May St.

PORTABLE SINGER SEWING machine, as new, 477-0466. 9-6 p.m. only.

WELDER
Hobart, 250 amp, 220 volt. $150. 652-5755.

BRUNSWICK 5" HONEYCOMB pool table, rack, two cues, snooker balls plus 8 balls. $375. 384-1475.

2 CUBIC YARDS ½ INCH crushed rock. Older box spring and mattress. Phone after 6, 598-6826.

VIKING FREEZER 17 CUBIC feet $150. Green machine, $15. 479-0790 after 6 p.m.

SEARS-O-PEDIC LUXURY COMfort 29" bed. Kenmore washerspin dryer, 595-3814.

MUSKRAT ¾ LENGTH COAT, almost new, size 14-16. $200. 652-4157.

WASHER, $25; ELECTRIC mower, $15, push mower, $5, all working. 385-0044.

INDUSTRIAL SINGER, 251 — 2 $350. phone between 5-7, 595-7906.

MOVING: MUST STLL TV, stereo and all furniture. 383-0471.

LAGE PHILODENDRON, $20.
385-8540.

BEAUTY SALON EQUIPMENT for sale. 474-1845.

LIKE NEW, 10" TABLE SAW, 1 horsepower motor, $325. 382-7897.

101 CHILDREN'S MISCELLANEOUS

HIGH CHAIR, STANDARD-SIZE crib mattress, full-length dress form, car bed, kitchen table and chairs, diaper pail. 478-2679.

NEW CHILDREN'S FURNITURE, factory prices. 370 Gorge Rd. East. Atlas Cabinets, 388-6814.

IN VERY GOOD CONDITION, clothing for 10-12 years (boys), 598-8768.

WANTED — BABY AND CHILdren's toys and clothes. After 5 p.m., 382-7383.

WANTED: CHILDS SIZE WARDrobe (closet, drawers) phone 652-5763.

SEVERAL 12 MONTHS INFANT dresses, travel guard car seat, hardly used. 478-0884.

WANTED USED LEGO OR BRIXBlox and Walkie-Talkie. 642-5120.

MESH PLAYPEN, HIGHCHAIR, and crib, first $75. 652-5549.

103 MISCELLANEOUS WANTED

THE SALVATION ARMY Needs your re-usable clothing, furniture and household goods. "Help us to help others." Family Thrift Stores, Victoria, Sidney and Langford. For pickup — 386-3295.

Robinson's

CASH!!!
FOR USED GUNS
1307 BROAD 385-3429

WE BUY
Used furniture, TVs and appliances for cash. Mais Furniture, 385-2435, 1821 Cook.

CASH
Costume jewellery, quality used clothing, linen, furniture, antiques, china, collectables, bits and pieces. Please call, 385-9878 or 384-4547.

WANTED REFRIGERATORS, freezers, ranges, washers, dryers, good condition or suitable for renovation, cash or consignment. 592-4222.

WILL PAY HANDSOMELY FOR an intact copy of the October 27th, 1975 issue of Newsweek Magazine. 388-4949.

SQUARE DEAL BUY
Aluminum — lead — copper — brass—BEER bottles—pop bottles. 383-1221, 1126 Hillside. 383-1601

HIGHEST PRICES PAID FOR all your household items. Universal Trading Centre, 584 Johnson St., 383-9512

OLD ORIENTAL PORCELAIN: screens, wall hangings, etc. Also porcelain figurines, any kind. 388-7553, 384-3670 after 6.

$ MONEY PAID $
Books, comics, magazines. Snowden's Books, 619 Johnson Street. 383-8131.

HIDE-A BEDS ANY CONDITION. will buy or haul away free. 385-8385, 388-6275 pager 877 anytime.

DON'T THROW AWAY YOUR basement or attic junk, one man's junk is another man's treasure. 595-7918.

FISH KNIVES, FORKS, servers, Irish Belleek, Hummel, Royal Crown Derby. 383-0405, 386-0911.

CASH FOR COSTUMES, ANtique, clothing, jewelry, accessories, fabrics, micellaneous. 383-5504.

GOOD, OLDER-STYLE, PATterned carpets: approximately 22x12, 15x12, reasonable. 386-1096.

OLD 45 RPM RECORDS, TOP condition. 474-1071 around supper time.

WANTED IMMEDIATELY — Good used household furniture, coloured appliances. 386-0286.

WANTED: 35MM SINGLE REflex camera in good condition, reasonable. 388-5162.

WANTED: LADIES, GENTLEmans vintage clothing, accessories. 1840-1940. 383-0405, 386-0911.

WANTED: ROUND COFFEE table, dining room table and chair, 383-3409 or 384-4666.

OLD CAR BATTERIES, RADIAtors, copper, brass, lead, 383-1328, 526 David.

WANTED: BEDROOM SUITE, small desk, lazy-boy chair, dining suite. 477-7750, 386-7612.

WANTED: SMALL WOOD-FIRED water heater, 537-2365 collect.

WANTED: AN RCN GREATCOAT to fit 5'9". 477-4724.

BUYING OLD JEWELRY AND silver, etc. 382-2046.

OLD NEWSPAPER HAULED away. No charge. Phone 383-2786.

WANTED OLD LAWNMOWERS and bikes for parts. 384-2197.

WANTED — METAL GARDEN tool shed. 598-4668.

TOP PRICES PAID FOR OLD postcards, etc. 383-8311 or 595-7567.

103 MISCELLANEOUS WANTED

CASH FOR WOOD JOINTER, purchased in Victoria only until Thursday. Please phone 598-6335.

OLD FASHIONED UNUSUAL furniture wanted, condition not important. 383-0405, 386-0911.

FRIDGES AND FREEZERS bought. 598-7422. All-Temp.

SELL OLD BOOKS TO THE Haunted Bookshop, 382-1427.

CASH FOR BOOKS IN GOOD condition. The Book Mine. 385-1722.

WANTED: LADY'S RIGHT HAND golf clubs. 478-8903.

WANTED CEMENT MIXER.
478-4284

109 MISCELLANOUS TO RENT

MONTH TO MONTH
Piece or Group
CAMOSUN FURNITURE RENTAL
942 Fort St. 383-3655

TYPEWRITERS
Student rentals, manual $9 per month, $25 for 3 months, electric, $25 per month, City Office Equipment, 386-8396.

SAWYER SEWING CENTRE
RENT TO OWN — Domestic and Industrial sewing machines
640 FORT 388-4728

TWO CLEAN DRY SECURE storage rooms available. Reasonable. 595-0152.

NEED CHAIRS FOR THAT party? Call 477-6598.

115 SWAPS

1948 AUSTIN SEDAN A40, UNLIcensed, need care and battery—swap for utility trailer. Old electric stove-incinerator combination —swap for 24" electric stove. 383-1415.

GOLD LINE QUALITY
20' self-contained tandem wheel Bendix travel trailer, $9600 replacement cost. Now only $4500. 474-2155 or 652-4697.

THREE-BEDROOM MOBILE home in attractive Sooke Park, $18,900. Trade for car, boat, or what have you. 595-5239.

FIBERGLASS CANOPY FOR shortbox import truck, sliding windows and roof vent. $250 or swap for canoe. 384-0812.

75 OLDS TORONADO, WHITE beauty, will accept older pick-up or van as part payment, 478-6511.

TRADT EXCELLENT 1969 FORD Falcon for similar year import truck. 385-7973, 642-3433.

1.76 ACRES, TRADE FOR BOAT or? 477-6666.

SWAP ROAD BIKE FOR A 4X4 four wheel drive. 652-5785.

WHAT HAVE YOU FOR A LOT in Arizona City? Call 388-5736.

116 COINS and STAMPS

THE ULTIMATE INVESTMENT, gold. Write for free brochure introducing 1978 Canadian Gold Beaver (Proof) One Troy ounce of 24 karat gold, a limited edition coin. Peaker Gallery of Fine Art, P.O. Box 6036 Postal Depot C, Victoria, B.C. V8P 5L4.

WANTED: CANADIAN SILVER Coins, 1966 and before. Also U.S. silver coins, 1964 and before. Paying top prices. 478-8580.

COMPLETE COLLECTION UNITed Nations to 1968, blocks and singles. 474-1071.

CANADIAN SILVER DOLLARS and halves, scrap silver, some world coins. 382-7951.

MODERN CANADIAN STAMP varieties, for sale or trade. 479-6329.

117 ARTS and ANTIQUES

ONE OF A KIND GENUINE leather chair, purchased in 1966 when returning home from overseas on U.K. Sicily and Italy. Beautiful shiny tan colour with arms almost black from constant use for relaxing after a hard day's work. Matching ottoman included. Why am I selling this jewel? Because I'm carrying a steel souvenir in my back which finally necessitated two major back operations six months ago when a very talented surgeon removed this German shell fragment from four vertibrae in my backbone and replaced them with two Canadian steel rods which are now holding me together. This is a very painful situation and so I bought a recliner chair with a place in the back where my poor aching back can rest without hurting. It's going to break my heart but it's got to go. Best bid by August 24th takes it. May be seen at Apt. 214 531 West Bay Terrace or by phoning 384-3275. It would make your den or rec room. — Russell G. Shearer.

HIGHEST PRICES PAID FOR quality antique furniture oriental rugs, clocks, paintings, etc. David Robinson Ltd., 1019 Fort, 384-6425.

BIRK'S STERLING SILVER flatware, 6 of everything, engraved "C". Value $1700. Will sell $850. 479-2727.

1928 MODEL A ROADSTER PICKup, completely restored to original, $5000, 478-0159.

ANTIQUE SHIP'S LAMPS, REPlicas, brass signs. B. Coast, Nootka Court, 634 Humboldt St.

EDISON CYLINDER PHONOgraphs, old gramophones, records Phone after 5, 479-6683.

FOR SALLE: WALNUT KARN pump organ, small drop-front oak desk. 386-7355.

OAK AND BLACK LEATHER suite, chaise lounge and Mr. and Mrs. chairs. $800. 642-5609.

FURNITURE REPAIRED. ANtiques our specialty. 478-7539.

ANTIQUE FURNITURE FOR sale. 478-3030.

120 GARDEN SUPPLIES

RIDING LAWN MOWER FOR sale. 477-5818 after 6.

Fertilizer

FROM SWAN LAKE FARMS, 2-year-old cow manure, no sawdust, 7 yards, $52, 14 yards, $99, 4 yards, $37, bag, $2, 595-0773.

SAANWOOD FARMS LTD.
Cow manure, 652-2026 or 652-1743. No Sunday calls, please.

Plowing, Rotovating and Cultivating

DON'S TRACTOR SERVICE
477-3913
We rotovate, plow, cut grass and brush also, loading and hauling.

COOPER-RHOADES
TRACTOR SERVICE
478-3143 or 477-5167
Grass or brush mowing, rotovating, loading, haul'ng, lot cleanup.

385-8198
4 BROTHERS — ALL AREAS
FREE ESTIMATES — ANYTIME
Rototilling, new lawn preparations, etc. See our ad under gardening.

Topsoil, Rocks and Fill

SCREENED TOP SOIL WITH Manure and sand, $13 per yd. Minimum delivery 6 yds. Sterilized potting soil by bag or yd. E. Nixon Ltd. Office 385-4431, Yard 478-0511, Nights 479-1937.

NUMBER 1 SCREEN TOPSOIL fixed with sand and manure, 7 yards for $65. 14 yards for $120. Self pickup load $9 a yard. 478-3322.

TOP QUALITY SHREDDED TOP soil, mixed with sand and manure, 10-14 yard loads, $8.75 per yard. Smaller amounts available. Peninsula Bulldozing. 479-1884.

DON'T BE DISAPPOINTED. TRY our shredded black virgin soil. Its weed free and excellent for lawns and gardens. 383-1532 anytime.

EXCELLENT SCREENED TOPsoil, Cedar Hill and McKenzie area, $8.00 per yard, delivery extra. 477-6964, 7 a.m.-5 p.m.

ALL TYPES OF FILL WANTED, Prospect Lk. Golf Course, call Jim at 479-2688 between 8-5, or 479-8464 after 6.

BEST SHREDDED BLACK LOAM, 4 yds. $43. 7 yds. $63. Big bag $2. No. 1 clean loam, easy to spread, 14 yards, $114. 595-8129.

SMALL ORDERS
Sand, gravel, drain and crushed rock, 1 to 6 yard loads, 658-5406.

SMALL ORDER 1-3 YARDS TOPsoil, sand, gravel. Weekday delivery. Phone evenings. 478-1000.

BY SACK — FANTASTIC BLACK peat soil. Open 7 days a week. 382-2843.

BEST BLACK TOPSOIL. PICKUP or delivered. 477-3509.

125 PETS and SUPPLIES

SHETLAND SHEEPDOG PUPpies, 2 miles, 1 female. Reg't. Shots, Papers. 748-1235, Duncan.

AMERICAN COCKER SPANIEL puppys, registered female. 478-2078.

125 PETS AND SUPPLIES

SHORELINE KENNEL CLUB Sanction Match, Brentwood Hall, Sunday, August 20. Judges — Mark and Ann Webster. Entries from 11 a.m., judging begins at 12:30 p.m. First entry — $2. Additional entries — 50c. Refreshments available. Phone 479-5684 or 478-0073 for information.

LOVING HOMES WANTED FOR year-old male Siamese, two 16-week kittens, female Tortoise shell and long haired Ginger Male. Many other Cats and Kittens. Greater Victoria Animal Crusaders. 386-9832.

PUREBRED AMERICAN MINIAture Eskimo Spitz puppies. Males, 5 months old, 17 inches high, pure white fur, erect ears, very friendly, intelligent. $100. Also Terripom puppies $35, J. F. Fair RR No. 2 Courtenay, B.C. Phone 334-3593.

FREE—PLEASE SAVE ME!
I am Sam, a lovely, young, fluffy grey ¾ Persian cat, neutered, innoculated. My loving owners cannot keep me in an apartment. Phone 598-5678 quickly.

CLEARANCE
All stock and fixtures, Pet Shop, 2244 Sooke Road at Kelly.

PLEASE HELP
My kittens need a good home, 7 weeks old and litter trained, orange, black and tortoise, female and male, must be fond of cats, 479-5396 after 5 p.m.

SILVER POODLES MINIATURE
Three males, registered, born July 3rd, 1978, $250 each. 479-0803.

BIG DUMB BEAUTIFUL DOG named "Spit Delaney" to give away to home with room to run, small or big acreage preferred. 383-6289.

GERMAN SHEPHERD PUPPIES, females $50, males $100, no papers. All very healthy, several showing good guard dog possibilities. 478-6000.

PUPPIES FOR SALE, POMPANO Kennels, reg'd. Quality white miniature Poodle puppies. Registered — tattooed and shots. $150 and up. Please call 754-5868, Nanaimo.

PUREBRED CALIFORNIAN RABbits. From excellent meat and show producers, 3 to 5 months old, Bucks and Does, reasonable. 656-4296.

RED AND WHITE MALE ALASkan Malamute, purebred, registered, 1 year old. Beautiful show dog, needs fenced yard. Asking $175, 656-5841.

ONE SPAYED FEMALE, 2 young males, and 2 male kittens, are in desperate need of good homes, 595-3398.

LOVING BLUEPOINT SIAMESE cat and 6 colorful kittens, free to good homes only. 656-5841, evenings.

AFGHAN CROSS, FRIENDLY FEmale pup, 10 mths, gold, $50 or? to good home, 474-2673, 477-1834, weekdays, Lori.

BLACK LAB PUPS FOR SALE, 4 left. Registered. Shots. Available September 8. Excellent field trial stock. $150. 479 0160.

PUREBRED GERMAN SHEPherd pups for sale, tatooed, registered, 478-0054 r 478-4021.

ST. BERNARD PUPPIES FOR sale, will be ready Sept. 20. Call for appointment, 474-2697.

GREAT PYRENEES MALE, 8 weeks old, $175 to good home only. 631 Pine St. after 6 p.m.

ONE TERRIER CROSS PUPPY to give away. 8 weeks old. 595-6142 evenings.

REGISTERED MINIATURE white poodles, exceptional quality of good temperament. 478-5364.

PUREBRED DOBERMAN PUP, ready to go, tails cropped, $150 each. 112-247-8531.

BUYING A PUPPY? CALL Victoria City Kennel Club "Watchdog" for advice. 385-2233.

TOP QUALITY REGISTERED German shepherd puppies. 642-4346, 477-8840.

PUREBRED GERMAN SHEPherd puppies. 7 weeks old. $75. 652-1664.

PUREBRED GERMAN SHEPherd male plus all gear for sale, reasonable to good home. 384-0118.

27 GALLON, HEXAGON FISH tank with stand and glass canopy, all accessories. Janette 478-6356.

WANTED: WHITE FEMALE Maltese or Maltese cross puppy, can wait til available. 656-4650.

1—10 WEEK OLD PUREBRED Black male Poodle, partly trained. $100. 658-8401.

6 MONTH OLD FEMALE DINGOTerrier cross, has all shots, loves children, $30, 386-9159.

HALF DOBERMAN, HALF boxer, males $25, females, $20. 384-6628.

2 WHITE FEMALE POODLE pups, 6 weeks, $50. 382-8498.

SKY KENNEL, AS NEW
$15. 479-2836.

FREE, LOVABLE, SIX-MONTHold female Boxer-Spanial 382-4037.

FREE 3-MONTH OLD KITTENS, house-trained. 592-0759.

FREE KITTENS TO GOOD home. Call after 6. 592-6228.

BLACK LAB PUPPIES, $100. Phone after 6 p.m., 478-4859.

GERMAN SHEPHERD PUPPIES for sale, $25 each. 479-6218.

128 LIVESTOCK SUPPLIES AND EVENTS

JOHN MacNUTT TRUCKING
Sawdust—Shavings—Hogfuel
LARGE OR SMALL LOADS
479-6560 479-1908

SUMER SPECIAL
40% OFF, AGRICULTURAL SAWDUST AND CEDAR HOG FUEL, MANDER TRUCKING LTD. 385-3041, 479-7629 AFTER 6.

BEAUTIFUL 16.3 H.H. CHESNUT thoroughbred gelding, 5 years old, good temperament, excellent mover. Offers. Must sell: 112-263-7428.

SCOTTSDALE STABLES NEXT to Thetis Lake Park, complete board for your horse, plus miles of trails. 478-9969.

HEATHERWOOD ENGLISH RIDing clinic, Aug. 25, 26, 27. Held by Sooke Saddle club. Information, S. Garneau, 642-5735.

MORNING STAR STABLES, 5-day Horsemanship Course, final week. Book now for weekly riding lessons. 478-8069.

RABBITS — YOUNG CROSS breds, some pedigree purebreds. Pets, meat breeders, 477-3687.

HORSESHOEING AND TRIMming. Phone Ernie Dale, 479-8570 anytime.

TOP CLASS ENGLISH SADDLES, 17" spring tree, new $450, used $250. 656-5637 evenings.

GOOD FEED POTATOES FOR sale. $35 per ton. R. Michell, 6858 Pat Bay Highway, 652-1582.

GOING TO UNIVERSITY MUST sell Registered Quarter horse mare. 658-5135.

REG. Q. H. MARE, 14.3 HH, aged 7, trained, $1,800. Phone 722-9948.

12-YEAR-OLD GELDING, REGIStered, has been shown, willing jumper, very reasonable, 658-5373.

2 HORSE CUSTOM TRAILER, near new, overheight and width, used only twice, sacrifice. 479-2727.

HEREFORD STEER, 1 YEAR $400. Holstein steer, 15 months, $435. Grain and grass fed. 652-3501.

WANTED — CHICKEN WIRE for fencing, phone 478-1062.

GRASS HAY FOR SALE, 1583 MT. Newton X Road. 652-1078.

APPALOOSA FILLY BY TOP Hat Jr., 15 months old, 246-9150.

BEAUTIFUL WELSH PONY, sound, 100. 479-7253.

130 HEAVY EQUIPMENT and MACHINERY

FOR RENT OR CONTRACT
B-E one yard Crawler drag line C.W. 50' boom, clam, grapple and 6 shovel mats. Owner operator 25 years experience, Machine located in Parksville area. Phone collect 112-936-9082.

FORDSON MAJOR DIESEL backhoe and loader, swap for good camper, 478-3575.

RECONDITIONED HYDRAULIC pallet jack. $250. Contact 384-4630 or 1171 May St.

WANTED: INTERNATIONAL TD9 cat for parts. 478-3575.

135 FARM IMPLEMENTS

1938 INTERNATIONAL 1½ HP stationary engine, completely restored and running. 383-7644.

135 FARM IMPLEMENTS

HABITAT'S
EQUIPMENT CENTRE
914 GOLDSTREAM AVE.
478-0811 DL-0078A
Used Bobcat loader, excellent condition $4350.
Your Island Dealer for Clark Bobcat Loaders and Allis Chalmers Tractors.

Well Drilling and
Pump Installation
Butler Brothers
Equipment Ltd.
652-1121

ISLAND'S BEST STOCK OF good, used and reconditioned farm tractors, mower conditioners, harvesters, planters and other equipment. J. Grieve Motors Ltd., Saanichton, 652-1642.

148 LEASE VEHICLES

ENSIGN
Will Show
— YOU —
How To
LEASE
AND SAVE!!

idealease
Member of Chrysler Leasing Systems
CONTACT
ROY HUGHES

ENSIGN
LEASE LTD.
Quadra At Caledonia
Dealer licence number D548B
386-2411
Open Weekdays
Till 9:00

149 NEW CAR DIRECTORY

DATSUN
VOLVO
McCallum Motors Ltd.
DOWNTOWN
1101 Yates at Cook
382-6122 Dir. Loc. 0085A
COLWOOD
1856 Island H'way
IF 94.5% OF NEW VOLVO OWNERS WERE SATISFIED, WHY BUY ANYTHING LESS?
Survey conducted among owners of new cars registered between July and Sept. 1977. Results available upon request.

150 CARS FOR SALE

75 TORONADO
White on white, red velour interior, all power, low mileage, every option available Olds that year. New Michelin radials, $6500, will consider older pick-up or van as part payment. All offers considered, 478-6511.

ESTATE SALE
1973 Audi 100, automatic, 10,000 miles, complete maintenance record, one owner, lovely condition, gorgeous to drive; asking $3200. 598-1715.

'63 FAIRLANE, 2-DOOR, REbuilt, power steering, power brakes, buckets, air shocks, cassette, Jenson co-axials, $650. 477-3051.

'65 VALIANT AUTOMATIC
Slant 6. Radial tires. Original body and paint. Interior extra clean. Very tight and cheap to run. $900 or best offer. 385-7329.

1974 COUGAR XR-7, POWER windows, air, leather, good condition, 38,000 miles. Asking $3500. 477-6432.

1973 PLYMOUTH FURY III 2-door hardtop with air conditioning, lovely condition. Asking price $2,695. 592-9270 after 6 p.m.

1972 VOLKSWAGEN 9-PASSENger bus, excellent condition. Asking price $2,995. 592-9270 after 6 p.m.

'67 WHITE BEETLE, VERY good condition. New rebuilt engine. New tires. $900. 652-2846 after 6 p.m.

1978 VW RABBIT, 5,000 KILOmetres, half-year warranty, first $4,700 takes. 598-7093 between 6-8 p.m.

'77 Honda Accord, silver grey, pin stripe, sunroof, mag wheels, radials, low mileage, immaculate $5850. 479-2803.

SACRIFICE 1970 CORTINA, 1600 automatic, 4 door, like new, no rust, new tires, low mileage. $950. 595-6272.

'69 DODGE DART 4-DOOR, auto., PS, radio, good running order, $600. 383-0931 or 652-5572 after 6.

RARE 1978 BARRACUDA FORmula S, too many extras to list; $3500 firm. Inquiries phone 642-3495 after 5.

'66 MORRIS OXFORD, GOOD running condition $200. 383-8729 before noon.

1974 VW BUG. GOLD SUPER Beetle, good condition, Phone: 386-9319.

73 CAPRI, V6, GOOD SHAPE. New tires and shocks. Tape deck. QI lights. $2450. 382-0217.

1969 ROVER TC, STANDARD, low mileage, immaculate. $2500, small trades. 592-6029.

1977 LOW MILEAGE MONTE Carlo, $5700, call after 5 p.m., 479-9131.

MUST SELL: '72 COLT, 63,000 miles, minor body damage, clean 2nd car, $600, 479-7355 after 6.

1968 TOYOTA COROLLA AUTOmatic, just tested, new tires, good running condition. $550. 383-1933.

73 PONTIA ASTRE, HATCHBACK, excellent conditon, low mileage, $1950. 385-1946.

'70 NOVA, 4 DOOR, 6 CYLINder, automatic, $500 or best offer, 385-3716.

'65 CHEV IMPALA WAGON, P.S., radio, tested, good condition, $300, 478-5781.

'66 FORD GALAXIE CONVERTible, good condition, $850 or trade 652-2295.

'74 FORD PINTO, AUTOMATIC, 50,000 miles, economical tranpsortation. $1295. 477-9216.

'71 DODGE COLT, SMOOTH RUNning, new summer and winter tires, $1100 or offers. 652-2705.

1970 ALPINE, $800.
595-1687.

'65 VALIANT, STATIONWAGON, V8, radio. $300. 479-3018.

150 CARS FOR SALE

You Can Expect
A Great Deal
From . . .

Cornell GM
CHEVROLET
OLDSMOBILE
CADILLAC
CHEVROLET TRUCKS
Sales/Service 385-5777

SOONER
OR
LATER
You're Going To Buy From
CORNELL GM

DEFLATION "SPECIALS"

78 RAMCHARGER
V-8 A-T, p.s., p.b., almost new.Only 3,000 miles. Excellent buy at $10,200

75 COMET
2-dr., 6 A-T, p.s., radio, comfort and economy at $3395

74 CHEVELLE S-W
V-8, A-T, p.s., p.b.. radio, air condition. Beat the heat with this popular model. For only $3395

74 MERCURY BOBCAT
Low mileage, excellent condition throughout. Only $1675

78 MONTE CARLO
V-8, A-T., tilt wheel, radio, 1750 km., balance of new car warranty. A bargain at $6495

75 VEGA H-B
4-cyl. A-T, radio, beautiful little car at an excellent price of $2295

76 CHEVETTE
GM's answer to the Imports Drive the little one home for $3095

76 VEGA H-B
A-T, radio, sand beige — matching interior. A rea bargain $3076

76 CHEVETTE
4 spd., radio, peppy little economizer. Drive this home for. $3050

71 CADILLAC SEDAN DEVILLE
Hardtop. A bargain for only $2195

75 MUSTANG II COBRA
4-spd., fastback, pearl white-blue trim hood scoop. radio, p.s., low low miles. Try to beat this of $4295

77 CAMARO
V-8, p.s., p.b., mag wheels an excellent price of $5535

74 ASTRE H-B
4-spd., radio, 2-tone green-black inter., economy at an economical price of $1295

73 TORINO
2-dr., ht. Looks and runs great. Holiday Special price. $2095

2 ONLY
74 VEGA S-W's
A-T. good paint, they all run well. Your choice at Only $1250

OVER 150 UNITS
To Choose From
GMAC and BANK FINANCING AVAILABLE
CORNELL GM
CHEV-OLDS LTD.
3050 Douglas 385-5777
D-00681A

SPECIAL EDITION
67 DODGE CORONET
Well finished, well maintained, above average appearance. Michelin tires. Reliable, economical transportation. $995. 592-9566.

73 CAPRI, 2600 CC, 4-SPEED, radio, tape deck, radial tires, $2450. GARDEN CITY AUTO SALES LTD. 2978 Douglas, 382-9111. DL00319A

'70 DODGE MONACA, EXcellent condition, power steering, power brakes, $1500 or best offer, 383-4637.

1969 PLYMOUTH FURY III, good clean transportation, $650. 592-4694.

1970 CORTINA STATIONWAGON, 4 speed, new paint, good transportation, $430, 388-5352.

1974 Z28 350 LT1, 400 TRANS, shift kit, headers, posi, 60's, new paint, etc. 658-5741 after 6.

1970 MUSTANG MACH 1, REbuilt 351 Cleveland, shift kit. Offers on $2,800. After 5, 642-5679.

1965 RAMBLER CLASSIC 550, MEchanic's special, or parts. Offers. 595-0248.

1969 CORTINA SEDAN, GOOD running order. First $350 takes it. 598-3975.

1975 GREMLIN, AUTOMATIC, excellent condition, 31,000 miles. Asking price $2200. 478-9252.

150 CARS FOR SALE

ENSIGN'S SUMMER SALE!
WE HAVE A FANTASTIC SELECTION OF CARS AND TRUCKS CHECKED BY CAR CLINIC DIAGNOSTIC CENTRE

GOV'T TESTED PLUS 2-YEAR WRITTEN WARRANTY

ON SALE NOW!!!
NO DOWN PAYMENT
100% BANK FINANCING
INCLUDING AUTO INSURANCE O.A.C.

74 Satellite Sebring
77 MG Midget Conv.
77 Plymouth Arrow
78 Dodge Ramcharger
73 Toyota Corolla S.W.
76 Pontiac Ventura
75 Pontiac Astre
76 Malibu Classic
74 Toyota Corolla
75 Firebird Formula 350
73 A.M.C. Matador S.W.
74 Chevrolet Vega G.T.
72 Volvo
71 Mercury Marquis
71 Ford Custom
76 Malibu Classic
67 Mustang
76 Ford Maverick
76 Chevy Monza HB.
78 Ford Fairmont S.W.
78 Chevrolet Camaro
76 Pontiac Gran Lemans
74 Datsun 610 S.W.
74 Mercury Bobcat S.W.
78 Chevorlet Monte Carlo
77 Firebird Form. 400 4 spd.
77 Dodge Colt
76 Cougar XR7
74 Ford Pinto
75 Chrysler Cordoba
76 B.M.W. 530 I
76 Pontiac Grand Prix
74 Dodge Swinger
77 Pontiac Gran Prix
77 Volare Custom
73 Buick Centurion
77 Mercury Cougar XR7
75 Dodge Colt S.W.
75 Cougar XR7
77 Aspen Custom
74 Charger SE
74 Dodge Swinger
77 Plymouth Volare S.W.
75 Plymouth Fury S.W.
76 Valiant Duster
76 Plymouth Grand Fury
77 Toyota SR5
Plus Many More

Test Drive
Them Today

ENSIGN
Chrysler-Plymouth Ltd.
DOWNTOWN
YATES AT COOK
Dealer licence number D495A
386-2411
Open Weekdays
Till 9:00

1975 GREEN TOYOTA CORONA SR5
ONE OWNER
2-Door Coupe, 2,200 CC, 5-Speed, 25,000 miles, radial tires, vinyl roof, am-fm radio, full instrumentation, electro-sensor panel, fully reclining bucket seats, excellent shape, $3,400 firm. 721-3046.

HEY!!
'73 NOVA Hatchback 350, new brakes, paint, hood scoop, tune up. Too much to list. Offers. Phone between 6:30 and 7. 658-8664.

1973 SUPER BEETLE. SUNROOF, radio, 4 speakers, gas heater, 2 spares, 44,000 miles, $2450, 656-4179.

1965 ACADIAN WAGON, 6 CYLinder, TRW Moroso Offy, 4 bbl. headers, mags, 4 speed, $1200 O.B.O. Phone Mark 246-3701.

1970 CHALLENGER, 340, 4 speed, 4 barrel, rebuilt motor, 598-7390.

'75 COUGAR XR7, EXCELLENT condition, must sell. Asking $3,900. 478-2233.

GAS SAVER 72 AUSTIN MARINA, excellent condition. Radio, radial tires, $800. 595-6706.

'72 VOLVO STATIONWAGON, white with red interior, 4 speed, clean, $2,400. 656-6586 or 388-5312.

1974 FIREBIRD 350 AUTOMATIC, Crain AM-FM cassette, factory mags, excellent condition. 479-1096.

1977 FORD PINTO 2-DOOR, 26,000 miles, excellent condition, $2,900. 595-3060 before noon.

'66 CHEVELLE MALIBU, 2 DOOR hardtop, mags and side pipes, new paint, $1295, 478-1417.

1975 FORD LTD WAGON, EXcellent condition. One owner. 52,000 miles. $3500. 595-3793 after 5.

MUST SELL, '68 CADILLAC ELdorado, Must be seen, all reasonable offers considered. 479-3274.

1974 SATELITE, 54,000 MILES, excellent condition, open to offers, 598-2284.

'68 CORTINA GT, $500. GOOD condition. 477-7847, evenings.

1976 HONDA CVCC CIVIC, MUST sell, offers. No. 14-550 Quadra.

150 CARS FOR SALE

METRO HONDA

Vancouver Island's
LEADING HONDA DEALER
Has a Great Selection of
78 Hondas
"Where Your Trade Is Worth More"
NO REASONABLE OFFER REFUSED!
Next to the ARENA
BANK FINANCING
100 PER CENT, O.A.C., AT 12½ PER CENT PER ANNUM
388-6921
OPEN
9 A.M.-10 P.M.
2151 Blanshard
BETWEEN HOLYROOD HOUSE AND MEMORIAL ARENA.
Dealer Lic. D.01627A
METRO HONDA

SIDNEY CAR MART
Shop in Sidney and SAVE-
Extra Clean
Late Model Cars
Trucks and Vans
9757 5th St. D01591A. 656 2432
THIS WEEK'S SPECIAL
67 Meteor 4 door
69 Ford 4 door
69 Plymouth Sports Fury 2 dr. HT
Make us an honest offer
GARDEN CITY AUTO SALES LTD., 2978 Douglas, 382-9111. D-00319A.

74 FORD GALAXIE 500, 4 DOOR hard top, V8, power steering, brakes. New tires, new brakes, air shocks, trailer hitch. Asking $2,800. 474-2015.

1973 TOYOTA MKII, 2-DOOR hardtop, 6 cylinder, power steering, stereo, 4 speed, AM-FM, vinyl top, new radials sacrifice $2050. 598-1936.

1974 PLYMOUTH DUSTER 2-door hardtop, 6 standard transmission, $1550, Super Motors Ltd. DL00094A, 385-0031, after 5 p.m. 592-3540.

1978 ACADIAN, 4 CYLINDER, AUtomatic, AM-FM cassette player 1600 km, 3 months old. Owner leaving country $4700, 384-1725, 384-9546, Mr. Toora.

'56 STUDEBAKER
Champion 4 door sedan, 38,000 original miles. Runs like new, $950. 388-7742.

75 VW BUG. EXCELLENT shape. Radials, cassette deck. radio, 33,000 miles. Offers on $2,595. 384-0659.

1977 TRANS AM SPECIAL EDItion. Many extras. Turbo 400, posi 411, TA 6.6. Honeycomb mags. 652-4558, 384-3708.

'74 VEGA HATCHBACK, AUTOmatic, white with red interior an economy car $1450, call 477-6254 after 6 o'clock.

'74 DATSUN B210 HATCHBACK. 4-speed, standard. New body and paint. Mechanically sound. Immaculate condition. Tested 'til '79. 478-4014.

AIR CONDITIONED 1969 Chrysler Newport 59,000 miles. good tires, power steering, etc. $1250 firm. Call 656-5918.

1969 MAZDA 1500, REBUILT ENgine, new exhaust, steel belt radials and radio, $595 or best offer, 598-2096.

'65 MUSTANG, EXCELLENT condition. Absolutely no rust. High freeway mileage. Steel belted radials, air etc. $2,750, 478-4777 after 6.

1976 TOYOTA COROLLA 4-DOOR, standard, excellent condition. $2750. 721-5085.

1965 RAMBLER STATIONWAGON, excellent condition, motor and trans just re-built. Asking $395. 478-5324. 3056 Pickford.

ONLY 20,000 MILES, 1975 VOLKSwagen, immaculate, extra rims and snow tires, first reasonable offer, 652-5549.

MUST SELL
1974 Cougar XR7, 51,000 miles, 351 auto, $3875 or best offer. Call after 6, 656-4372.

'67 CAMARO SS 4 SPEED, REbuilt motor, headers, new paint, many extras. $2300, 474-2645 or 478-5957.

TOP CONDITION '68 COUGAR with vinyl top, a real pretty car. Asking $2400. Super Motors Ltd. D. No. 00094A. 385-0031, 382-1559.

1974 TOYOTA COROLLA $1,500 OR trade for truck-camper and 1971 Ford van. Equipped for camping. 112-743-4714.

'67 BEAUTIFUL CONVERTIBLE Mustang, $3500 or consider trade for '65 hardtop Mustang or '55 T-Bird, 386-3641.

MUST SELL — '63 MERCURY Meteor, 2 door hardtop, good shape, runs well, 642-4106.

1978 PINTO DELUXE HATCHback. Factory sunroof, 4-speed, radio, $1,650. 652-3677.

1975 MERCURY COMET, 302 V8, 37,000 miles, many extras. $3595 or best offer. 384-3774.

1966 CUTLASS SUPREME, GOOD condition, $950 or offers. 595-1794, 385-9607.

IMMACULATE 74 MAVERICK, 6 cylinder, metallic blue, radials, radio, asking $2500. 383-5520.

1977 DATSUN 200SX, RED, 9,000 miles. $5,000. 385-7688 before 4 p.m.

GOOD CONDITION, 1963 CADILlac, can be made into camper, 384-3772, after 6 p.m.

1964 FORD GALAXIE 500XL, good running condition. $250 or best offer. 478-7584.

1963 CHEVY IMPALA 3-SPEED, black, $500 as is. 385-4725, after 6.

67 MUSTANG, 3 SPEED, 289, Mags, radials, $1200. 652-4730.

'70 JAVELIN, 304, NEEDS WORK, best offer. 478-0792.

69 GTO, 389, 4 SPEED, 411 gears. $2500. 384-8391.

159 CARS FOR SALE

DOUGLA
VOLKSWAGEN
AUDI
Your Largest Volkswagen Audi Dealer On The Island!

AUDI 5000
Automatics and 4-Speeds — Plus 3 Executive Driven Demonstrators!

SAVE NOW!
USED DOMESTIC SALE!

77 VOLARE PREMIERE, 4 door, 3 speed, overdrive, power steering, power brakes, 6 cylinder. 18,000 miles $4795

77 ASPEN Wagon. 4 speed. power steering, power brakes. 6 cylinder model! 34,000 miles! $4995

77 VOLARE Wagon. 6 cylinder, automatic, power steering. power brakes. 16,000 miles. $5495

77 COUGAR XR7. Loaded! Metallic silver, 14,000 miles! $6885

76 VOLARE Wagon. 6 cylinder. automatic, power steering, power brakes. 16,000 miles. $5195

76 ASPEN, 4 door. 6 cylinder, automatic, power steering, power brakes. 23,000 miles! $4795

76 ASPEN, 3 speed with overdrive,and only 28,000 miles! $3895

- PLUS -
74 Toyota MKII 4 spd. $2995
74 Corolla Wgn., 4 spd. $2995
74 Astre, H-B, 4 spd. $2395
73 Cricket Wgn. 4 spd. $1995
73 Fiat 128 Wgn. A.T. $1685
73 Pinto Wgn.. A.T. $1895
72 Mazda Cpe., 4 spd. $1195
72 Cougar, A.T. $1695
71 Mazda Wgn., 4 spd. $1295
69 VW Squarerback Wgn. $1795

EXCELLENT SELECTION OF GOOD, ONE - OWNER DOMESTICS AND IMPORTS
ALL MODELS

100% Financing on Approved Credit Scotia Plan!

Douglas Volkswagen Ltd.
3329 Douglas Street
388-5466
Dealer Licence 00341A

Great Selection
Great Trade-Ins
Great Buys

1975 Datsun Pickup	$3395
1975 Coronet Custom Wgn.	$3795
1974 Pinto SquireWgn.	$2595
1976 Valiant 4 Dr.	$4195
1975 Mercury Gran Marquis	$5995
1975 Valiant Duster 2 Dr.	$3595
1977 Plymouth Fury salon 4 dr.	$5395
1975 Pinto St. Wagon	$3595
1975 Ford F100 ½ ton PU	$3995
1975 Ford F250 ¾ ton PU	$4395
1975 Monaco 4 dr. — air	$3395
1975 Chevelle Malibu Wgn.	$3795
1976 Ford Ranger Club Cab	$5395
1976 Comet 2 dr. Sedan	$3995
1976 Comet 4 dr. sedan	$4195
1971 Plymouth Satellite Wgn.	$2795
1975 Valiant 4dr. Sedan	$3395
1975 Pinto 2 dr sedan	$1995
1976 Montego 4 dr. sedan	$3995
1977 Plymouth Volare 4 dr.	$4895
1974 Toyota Corolla 1600 4 dr	$1995
1972 Mazda Pickup and Canopy	$1695
1975 Pacer Hatchback	$2595
1974 Buick Century 2 dr	$2695
1974 Hornet St. Wagon	$2995
1978 Dodge Colt 4 dr. Sedan	$4595
1968 Camaro Convertible	$3495
1976 Olds Cutlass 4 dr.	$4495
1976 Hornet St .Wagon	$3995
1978 Bendix 23' MoHome	$20950
1976 Ford F150 4x4 PU	$6495
1974 Pontiac Ventura 4 dr.	$3095
1978 Dodge OMNI 4 dr	$5299
1973 Toyota Corona, 4 dr.	$1895
1978 AMC Concord D-l Wgn	$6591

All Vehicles Price Tagged
Reconditioned Units
DOWNTOWN SIDNEY
AUTO SALES
2360 Beacon Ave.
656-7259 DL 001759A

'78 Cadillac Seville D'Elegance, includes all factory options that are available. 2 tone-silver and black $19,600 or offers. GARDEN CITY AUTO SALES LTD. 2978 Douglas: 382-9111. D-00319A.

'68 Cyclone 2 dr. HT V8 auto., P.S., P.B. Radio. Recent valve grind. $1250 or offers. GARDEN CITY AUTO SALES LTD. 2978 Douglas, 382-9111. D-00319A.

'73 Plymouth Sebring 2 dr. HT, V8, auto, P.S., P.B. Radio, clean and runs nice. $2450 or offers. GARDEN CITY AUTO SALES LTD. 2978 Douglas, 382-9111. D-00319A.

1968 FORD FAIRLANE, 4 DOOR, 6 cylinder, automatic, runs well, tested. $495. 656-3073.

'68 ACADIAN, 6-CYLINDER standard, good running order, very clean. 479-0655.

1973 VOLVO 142, LADY DRIVEN, $3,000. Ask for Karen, 382-4509.

69 MGB, $950. PHONE AFTER 6 p.m. 595-7868.

1976 TRANS-AM 400, AUTOMATIC 8-track, C.B., $6,000. 383-3888.

1976 DODGE WAGON, TRADE considered, low mileage. 658-8968

150 CARS FOR SALE

SUBURBAN MOTORS

SOLID VALUE!!

77 COMET
4 door, 6, automatic
$4595

77 COUGAR XR7
21,000 Miles!
$6995

77 THUNDERBIRD
21,000 Miles!
$5995

77 CELICA
Liftback, Automatic
$5995

76 Bobcat Wagon	$3495
76 Capri	$3495
74 Plymouth	$2395
74 Buick	$2495
74 VW Squareback	$2995
74 Pinto 3 door	$1995
73 Toyota Wagon	$2295
73 Datsun	$1995
73 Valiant Scamp	$1995
73 Squire Wagon	$3395
72 Meteor H'Top	$1495

All Cars and Trucks Are Clearly Price Tagged For Your Inspection!

OVER 60 BRAND NEW 1978 FORD TRUCKS!
—Courier!
—Bronco!
—Econoline!
—½ Tons!
—¾ Tons!
—Super Cabs
—4-Wheel Drive!
—1 Tons!
—XLT Models!
—Ranger Models!
—Camper Specials!

Douglas & Saanich Rd.
386-6131
DL00403A

REG. MIDGLEY
AMC Jeep FIAT

FIAT! FIAT!

'75 FIAT 128 WAGON	$2695
'74 FIAT 128 (Red)	$1995
'76 FIAT SPIDER	$4995
'74 FIAT 128 (White)	$1995
'74 FIAT X 1-9	$3695
'75 FIAT SPIDER	$4195
'76 FIAT 128 (Yel)	$2895

GUARANTEED FIATS!
SAFETY TESTED!
CLEAN and READY!

REG. MIDGLEY
AMC Jeep FIAT
736 Cloverdale 385-8756
DL 00247A

B. MADSEN MOTORS

2601 SOOKE 478-5011

FOR GOOD CLEAN CARS AND TRUCKS
OVER 30
TO CHOOSE FROM ALL PRICE TAGGED
FROM '77 TO '64
D-05698
478-5011

1973 CHRYSLER STATION wagon, PS, PB, air conditioning, power windows, seats, door locks, luggage rack etc., immaculate condition. Asking $2695. 477-6312.

FOR SALE — IMMACULATE 1970 Toyota Corolla 1600, 5-speed, radial tires, new paint, radials, many extras, $1600. Phone 386-7541, ask for Duncan, between 8 a.m.-5 p.m.

MUST SELL
1974 Datsun 610, 5 new radials new exhaust, A-1 shape, great running; a true deal, best offer over $2000. Call 246-4525 anytime.

MUST SELL — 1974 PINTO, good condition, low mileage, $1800 or best offer. Phone Kathy, 658-8484 or 384-3127 after 6.

'77 VOLVO
4200 kilometers like new, 244DL, dark blue, 4 spped, must sell, call Rick 386-8552 after 4.

1974 VOLVO STATIONWAGON, $3900, green, 54,000 miles, new cam shaft, snow tires, and threads, phone 477-3118.

'68 VW BEETLE IN VERY GOOD condition, 89,000 miles, like new tires, in and out really good shape. $950. 652-4740.

1965 FORD 1-TON FLATDECK, great for hauling hay, wood, etc. new paint and rear end 112-748-1775.

1975 MAZDA 808, EXCELLENT condition, mag wheels, 4-speed, reclining bucket seats. Call after 5 p.m. 595-2893.

1972 DUSTER 2-DOOR COUPE, 6-cylinder automatic, radio. Clean, mechanically sound. 386-6582.

1977 COUGAR XR7. FULLY equipped. 12,000 miles. Asking $7,300. 383-5194.

'66 VAUXHALL VICTOR SEDAN. Good reliable transportation. $400. 478-8411.

Speedway MOTORS LTD.
VOLKSWAGEN
PORSCHE
AUDI

MORE PEOPLE HAVE PURCHASED
Volkswagens
From SPEEDWAY Than Any Other DEALER On The Island
WHY?
CHECK AND COMPARE

78 FORD
FAIRMOUNT Squire Wagon, V-8 automatic, power steering, power brakes, radio, compact wagon with woodgrain panel. PRICED TO GO at: $6395

78 RABBIT
2-door automatic, leatherette, radio, less than 10,000 KM, balance of factory warranty, replacement price $6070. PRICED TO GO at $5295

77 AUDI FOX
2-door standard, radio, 6,000 miles. Radial tires, replacement cost $7515. PRICED TO GO at $5695

77 VW
RABBIT, sunroof, 4-speed. PRICED TO GO at $2995

73 PINTO
WAGON, squire panellig, automatic. PRICED TO GO at $2195

DIESEL RABBITS
READY for immediate DELIVERY
DOWNTOWN
971 Yates Street at Vancouver
Dealer Licence No. D00486
385-2415

PAINTER MOTORS LTD.
Compare Selection

CRY70 Mustang, auto.
75 Firebird Esprit 4 spd.
74 Gremlin hatchback
71 Mustang Mach 1
73 Challenger
73 Colt 4-spd., radio
67 Meteor convt. with only 38,000miles
74 Eldorado, loaded.
64 Pontiac convert., V-8.
72 Cougar auto., P.S., P.B.

PLUS MANY MORE
Compare Price

BANK FINANCING
1513 Quadra at Pandora
D-0346A 385-0122
(After Hours: 478-0790)

De Pape

CLOSED
For Holidays
RE-OPEN
Sept. 5th, '78

De Pape

1976 TOYOTA CELICA GT LIFTback, absolutely immaculate with only 14,000 miles, 5-speed transmission, am-fm radio and radials. Finished in beautiful coffee metallic with matching tan interior and vinyl roof. To view this beauty, 477-8491.

77 DODGE ASPEN SPECIAL EDItion, finished in gorgeous mist green metallic with matching white vinyl roof and interior. Loaded with too many options to list, very low mileage. To view this immaculate automobile. 477-7159.

1974 PINTO WAGON, 2300 CC motor, radial tires plus snow tires, automatic, radio, luggage rack, excellent condition, one owner, low mileage, $2695. 479-7372.

1974 GRAN TORINO ELITE 47,000 miles, power steering, power brakes, excellent condition have bought truck must go. $3500. 748-1775.

1976 DODGE ASPEN WAGON, economical 6-cylinder, 3-speed, overdrive, P.S., P.B., roof rack, hitch, rear defogger, $3400. 479-0690 after 6.

1972 MAZDA RX2, 4-DOOR, STANdard transmission, factory new motor still on warranty, excellent condition throughout, $1500. Phone 477-2193.

69 CAMARO SS 350 Auto., P.S., P.B., radio, rebuilt trans., $2650. GARDEN CITY AUTO SALES LTD., 2978 Douglas, 382-9111. D-00319A.

1973 DATSUN 1200. 2-DOOR, 4-speed, 32,000 miles excellent condition, rear defogger, snow tires on rims. $1,850. 1615 Sheridan ave. 477-2753.

MINT CONDITION. 1970 CORtina, automatic, deluxe, 50,000 miles, good rubber. Best offer. 595-6272 after 6 p.m.

70 FIREBIRD, 350. AUTOMATIC, power steering, radials, dual exhaust, rear spoiler. 67,000 miles. $2,200. 595-3394.

TRANSPORTATION SPECIAL front-wheel drive Renault, $195, as is. Coastline Trailer Centre, 3388 Douglas, 382-6102, D-01346A.

'69 COUGAR XR7. VERY GOOD shape, $1800 or best offer, 382-8498.

VICTORIA DODGE CHRYSLER
ON YATES

CHECK THESE VALUES

JIM RAINE Special
76 TOYOTA Corolla, 4-door wagon, under 35,000 miles. 4-speed transmission, roof rack. AM radio, brown in color, stock No. 7618A, was $3895. NOW $3695. For further information on this fine automobile call JIM at 384-8174.

PAUL JACOBSEN Special
IF YOU always wanted a Firebird, this is your luck day. I have a 1977 Firebird priced right and just for you. Not only is it a Firebird, but it's a Firebird with automatic trans and console, bucket seats, rear stereo speakers, power steering, power brakes and a gas conscious 350 cu. in. V8. Bring in your trade, talk terms and turn the key with me. Stock No. 1773A. Was $6995. NOW $6295. Call PAUL at 384-8174.

BETTY BOWMAN Special
ONLY 20,700 miles. Small enough to be economical but big enough to do the job. 1973 Courier pickup, 3 speed automatic. Safety checked and in A-1 shape. Stock No. 8550B. Reg. $2995 THIS WEEK $2795. Call BETTY at 384-8174.

Dennis Farrington Special
AT $27.00 per hour the cheapest thing you can do for your car is put the gas in. Think about it. We have a 1973 Chev. 2-door hardtop, 454, V8, power steering, power brakes, radio. A fantastic road car. We have the service records from the day the car was bought. You should be paying $2995. for this car, but because we know you are nervous about the gas consumption we are going to give you 1000.00 for gas. Buy it now for only $2995 less $1000 for gas. PAY ONLY $1995. Call DENNIS at 384-8174.

VIC SAGE Special
77 OLDS Cutlass S. tudor. 350 cu. in. engine, automatic, power steering, power brakes, AM-FM radio, exterior color light blue with matching cloth and vinyl interior. Was $6295. NOW $5895. Call VIC at 384-8174.

RICK FOWLER Special
72 DAT Swinger, 1 owner, 31,000 miles, automatic, slant 6, power steering, power brakes, radio, vinyl roof. Finished in brown with green interior. A genuine little old ladies car. Was $3195. NOW $2995. Call RICK at 384-8174.

VICTORIA
DODGE-CHRYSLER
384-8174
Hours: Mon-Fri. 9-9
SAT. 9-6
DL No. D00867A

New Arrivals

'70 CAMARO Z-28
350 LT-1, 370 h.p. New paint, new tires. 5,000 miles on rebuilt motor. Must be seen.

'77 Lincoln MK V
A gorgeous white with gold valure interior and moon roof. Fully loaded with all options.

77 CORVETTE
Loaded, including air.

2—'78 CORVETTES
1 — Burgundy, 1 — Yellow

YATES AUTO
SALES LTD.
950 Yates 388-7722
D-01610A

75 DART SWINGER 2 DR. HT. 6 cyl. auto, P.S., radio. $3350. GARDEN CITY AUTO SALES LTD. 2978 Douglas, 382-9111. D-00319A.

75 VALIANT 4 DR. SEDAN V-8, auto, p.s., radio, tested, only 29,000 miles $3550, GARDEN CITY AUTO SALES LTD. 2978 Douglas. 382-9111 D-00319A

1968 DODGE POLARA 500, GOOD condition, but needs transmission work, $175 or best offer, 478-1025, 478-0168.

1970 CHRYSLER NEW YORKER, 4-door hardtop. Must be sold this week. $1,200. 386-3770.

1963 VALIANT, 6-CYLINDER AUtomatic, only 80,000 miles, excellent condition. $695. 384-5827.

'77 CELICA GT, LIKE NEW, 6,200 miles. Closest offer to $6,000. Phone between 5-7 p.m., 383-8529.

'59 MORRIS MINOR, $250, RUNning, inspected till April '79. 384-7026.

YOU CAN TRUST

THREE POINT MOTORS

FOR GOOD USED CARS

78 DATSUN B210
Automatic, less than 5,000 miles $3,895

77 GRANADA
Ghia Coupe, only 7,500 miles $5,395

77 DATSUN 710
Four door automatic, only 8,000 miles! $4,995

76 AUDI WAGON
Like new! Four-speed, radial tires, radio $5,995

76 DATSUN 710
Automatic, radial tires, less than 7,000 miles! $4,395

76 AUSTIN MINI
Only 8,000 miles! $2,895

75 AUDI FOX
Two-door automatic, like new $3,795

75 VALIANT
Four-door automatic, power steering, power brakes radio. $3,495

75 GREMLIN X
Sun-roof, radials $2,895

74 PINTO
Runabout hatchback $1,995

74 AUSTIN
Marina automatic $1,795

73 DATSUN 610
Station wagon, radials, radio! $2,995

72 DODGE COLT
Four-door automatic $1,895

70 TOYOTA
Station wagon, radials, radio
Four-door automatic $1,395

Government at Hillside
Dealer Licence D00740A

EMPRESS
PONTIAC BUICK GMC

YOU CAN NOT Buy A Better Car Than An EMPRESS CROWN SEAL USED CAR with a 30-day 100 PER CENT MECHANICAL WARRANTY!
Look for the CROWN SEAL Sticker on the Windshield

71 Demon 2-Dr., H.T.	$2695
73 Fury 2 Dr. (air)	$2595
78 Chev Caprice	$6995
78 Monte Carlo	$6995

OPEN
Mon.-Thurs. 9-9
Fri.-Sat. 9-6
2867 Douglas at Topaz
382-7121 D.L. D01227A

PAINTER
MOTORS LTD.
2936 Douglas

75 MALIBU 350 auto., P.S., P.B.
75 SKYLARK V-6 auto. P.S. P.B.
74 CAMARO Z-28 350 P.S., P.B.
74 DUSTER 2-Dr. H.T., Sunroof
74 CELICA, 4-speed, radials
73 EL CAMINO 350 auto P.S., P.B.
73 DUSTER, Slant 6, PS, PB.
72 CORONA auto, low mileage
72 MUSTANG Fastback auto.
72 COUGAR 2-dr. auto., P.S , P.B.
71 LTD Squire, 9 pass. wagon
71 VALIANT 2-dr., HT, slant 6.
70 BOOGIE VAN V-8, auto, radio, custom interior, new paint.
70 SPORT SATELLITE 2 dr. HT, 383 auto., p.s., p.b., p.w., Am-FM cassette, new ET mags.
69 CUTLASS 442 Convertible
68 RIVIERA 2-Dr. H.T., Loaded.

"ECONOMY CARS"
75 VEGA auto. 2 dr. Htchbk., 28,000 miles, just tested
74 COROLLA Auto, low miles,
73 PINTO hatch back 4-speed
72 FIRENZA 2-Dr., 4-speed.
72 CORONA, auto., low mileage.
70 MAZDA Pickup, 4-speed.
100% FINANCING O.A.C.
D-00346B 385-1155
(After hours: 385-0122)

FOR SALE: 1959 BUICK INVICTA 4-door sedan in excellent mechanical condition. Automatic, PS, PB, motor A-1, trans rebuilt, new rear springs, new rad. hoses, new brakes, clean interior, put through Nanaimo Testing Station June 2nd, 1978. Price: $600, includes a '59 Buick hardtop for spare parts. Phone Vic Huene, 724-0014.

73 PINTO HATCHBACK 4 SPPED, radio, mag wheels, radial tires. $2250. GARDEN CITY AUTO SALES LTD., 2978 Douglas St. 382-9111. D-00319A

'74 TOYOTA CORONA WAGON, 1800 cc, new steel radial tires, new brakes, rebuilt engine, automatic transmission. Phone 592-7278.

1971 CAMARO, AUTOMATIC, offers. Leaving province. 6566917, after 5.

1973 TOYOTA CORONA MK II 2-door hardtop, standard, 47,000 miles, $1950. 598-4936.

1972 OLDSMOBILE TORONADO, fully power equipped, $4250. Phone 477-8941.

S&H TOYOTA

WITH EVERY PURCHASE OF A NEW TOYOTA COROLLA 1200 2 DR, YOU WILL RECEIVE 100 GALLONS OF GAS.

78 CAMARO
2-dr. HT., V-8 auto., P.S., P.B., radio, 14,200 KM. $7295

78 CHEV
CAPRICE 4-dr. auto, P.B., P.S., radio, 19,800 KM $7295

78 COUGAR
2 dr. HT Bucket seats, console, vinyl roof. $7295

'77 TOYOTA
COROLLA, 4 dr. sdn. Auto. Radio. Radial tires, 20,000 mi. $4495

'77 TOYOTA
COROLLA, 2 r. sdn, 4 spd. 16,000 mi. $3095

'77 FIREBIRD
V6 auto. Radio, P.S. and brakes. Only 14,000 mi. $5995

76 ASPEN
4 dr. V8 auto. Radio $3995

75 FIAT
4 dr., 4 speed, radio, 31,000 mi. $2495

74 TOYOTA
MARK II 4 dr. sdn., auto, P.S. AM-FM radio, 28,000 mi. $4395

'74 TOYOTA
HILUX PU, 4 spd. 47,000 mi. $3395

74 SATELLITE
2 dr. HT, 6 cyl. auto. 23,000 mi. $3195

72 TOYOTA
COROLLA auto, radio, very clean, only 39,000 mi. $2695

71 PINTO
2 dr., auto, radio, 33500 mi. $1995

All Reasonable Offers Accepted

SAUNDERS AND HITCHMAN LTD.
2040 Cadboro Bay Road at Fort and Foul Bay
Dealer Licence D01751A
592-2471
Open Weekdays 'til 9

S&H TOYOTA

INVENTORY CLEARANCE

'74 GREMLIN Auto	$2108
'74 PINTO S-W	$1712
'73 CHEV Auto	$2386
'72 MERCURY S-W	$1849
'72 GRAN TORINO	$2087
'72 CHEV 4-dr., air	$1710
'72 CORTINA	$1287
'71 HORNET	$1221
'71 TOYOTA Corolla	$1272
'71 HORNET Auto	$1223
'70 ACADIAN	$1795
'70 VW Bug	$1287
'69 VOLKS S-W	$ 946
'69 FORD Auto	$ 531
'64 VALIANT S-W	$ 600
'64 PLYMOUTH Auto	$ 169

Palm Motors
3342 Oak St.
(1 block from Douglas off Cloverdale)
D-00641A 386-8385

Honda CAR CENTRE
YATES AT QUADRA
386-6707

"THE DIFFERENCE IS THE DEALER"
—PRICE
—TRADE-IN ALLOWANCE
—SELECTION
—AFTER SALES SERVICE

1974 MERCURY BOBCAT wagon, radio and CB, under 33,000 miles, excellent condition, $2500 or best offer. 652-3182.

78 MONTE CARLO F-8 AUTO P.S., P.B., radio. $6350. GARDEN CITY AUTO SALES LTD., 2978 Douglas, 382-9111, D-00319A.

76 AMC PACER DL, EXCELLENT condition, fully equipped, must be seen, $3500 or best offer, 598-5174.

67 FORD FAIRLANE STATION wagon, $350. 595-4098, 3229 Shelley St

1969 CORTINA GT, 4-DOOR, good condition, 50,000 mls, radio, $850. Offers considered. 477-8219.

J. C. MOTORS LTD.
837 Yates D-00115A 384-0921
'72 T-BIRD. Loaded — $3695

VOLVO
1971 164 automatic, $3250 or best offer. Phone 384-5848.

1968 MERCURY PARK LANE 4 door hard top, very good condition. 383-7644.

'69 TOYOTA CORONA, GOOD condition, 59,000 miles, $900. 385-5319, 5-9 p.m.

'65 VALIANT SIGNET. SLANT 6, automatic, buckets, radials, $700. 598-2215.

1971 MUSTANG, MACH 1, 351 Cleveland, 4 speed, $6,000 miles, $1800. 477-6198.

1975 VW RABBIT, GOOD CONDItion, new radial tires, custom interior. $2850. 479-3005 after 5.

71 CHEV KINGSWOOD WAGON, 350 automatic, $2500. 478-5497.

'73 DATSUN, 4-SPEED, OFFERS on $1895. Phone 658-8413.

Brian Holley MOTORS LTD.
SUBARU
VOLVO

78 SUBARU
COMPANY CAR SALE
2 drs
4 drs
4 WHEEL DRIVES
PRICED TO SELL!

77 SUBARU 4-door, auto., white, black vinyl top, deluxe specification. $4495

77 SUBARU 4-dr. auto., silver metallic, custom rack, 8,000 km. Only $4795

75 VOLVO 244 DL auto., low miles, burgundy, vinyl roof. $5895

73 TOYOTA MK II. 6 cyl., auto., wagon, low miles. $2695

72 VOLVO 144 4-dr., 4-spd., motor overhauled by our factory trained Volvo technicians, warranteed, excellent investment. $3995

MANY MORE TO CHOOSE FROM
BCAA Inspected and fully conditioned

Brian Holley
MOTORS LTD.
3319 DOUGLAS
Between Woodwards and Woolco
DL 00903A 384-1161

Millstream CHEVROLET

'76 VOLKSWAGEN RABBIT 2-door, 4-cylinder, 4-speed. Finished in bright yellow with gray interior trim. Great for short hops. $3890

'76 OLDS CUTLASS SUPREME 2-door, V8 automatic, power steering, power brakes, power windows 60/40 seat. Finished in lime green with black vinyl top and interior. A lovely car. $4990

'74 VOLKSWAGEN BEETLE. 4-cylinder, 4-speed, finished in fawn. Good clean little car. $2550

'77 CHEVROLET ½-ton pickup. Top of the line Silverado. 2-tone paint, factory air conditioning, cruise control, rally wheels. Finished in green with matching interior trim. A lovely unit. $7650

'73 GMC SUBURBAN ¾-ton, 454 automatic, power steering, power brakes, power tailgate window, AM-FM radio, equipped for trailer towing. Finished in 2-tone red and white. $4350

OPEN
MON. - FRI.
8:30 a.m. - 9 p.m.
SATURDAYS
9 a.m. - 6 p.m.

Millstream Chevrolet Ltd.
1730 Island Highway
474-1211
Dealer Lic. D01384A

PLIMLEY
BRITISH LEYLAND
1010 Yates
382-9121

BRAND NEW '78 MINIS
ONLY $3625

77 HONDA	$3695
77 SPITFIRE	$5595
76 TOYOTA COROLLA SW., A-T	$3695
75 DODGE DART 4-DR. A-T	$2995
74 AUSTIN Marina	$1695
73 VEGA SW	$1295
73 CORTINA	$1295
70 MONTE CARLO	$1495
68 DODGE SW., A-T	$695

Many more to choose from.
Dealer Licence 592

AIR-CONDITIONED
75 FORD RANCHERO SQUIRE V-8, auto., p.s., p.b., air, power windows, tilt wheel, radial tires. $4350. GARDEN CITY AUTO SALES LTD. 2978 Douglas, 382-9111. D00319A.

76 MALIBU CLASSIC 2-DR. V-8 Autok P.S., P.B., Radio, Radial Tires, $4250. GARDEN CITY AUTO SALES LTD. 2978 Douglas 382-9111 D-00319A.

1974 DODGE MONACO
All power, air conditioned. A solid, safe family car, in superior condition, for $2550. Call Jim, at 595-1521.

MUST SELL, '72 DODGE COLT, 4-speed standard, 2-door, new radials, closest offer to $1,200. 477-8002.

'69 VOLKSWAGEN, 1600 4-SPEED, standard, 75,000 miles. $800. 595-4393.

1971 CAMARO, AUTOMATIC, offers. Leaving province. 656-6917.

'76 PINTO, 2 DOOR, 4 SPEED, radio, 18,000 miles. $2659. 598-6211.

METRO TOYOTA

BE SAFE... NOT SORRY!
in an ESSO TESTED car from METRO!!

'73 Roadrunner
'75 Duster
'77 Z28
'74 260Z
'78 Firebird 4-sp.
'78 Camaro LT
'78 Lincoln Mk. V
'74 AMX
'74 Jeep CJ5
'78 Vette
'77 Seville (loaded)
'77 Celica GT
'77 Datsun Wgn.
'76 Z 28
'76 Corona Wgn.
'77 Trans AM
'77 Monarch
'77 Cougar XR7
'75 Rabbit
'73 Charger SE
'76 Trans AM
'77 Formula
'76 Rally Sport
'74 Fiat 124 Con.
'75 Astre G.T.
'77 Accord
'77 Cobra II

OUR ECONO-LOT HAS A CAR FOR EVERY POCKETBOOK!

100 Per Cent Bank Financing O.A.C.

NO REASONABLE OFFER REFUSED!

WIDE OPEN 'TIL 10 P.M.
SAT. 'TIL 6

CALL NOW
386-3516
METRO TOYOTA LTD.
645 FINLAYSON
DEALER LIC. 00413A

METRO TOYOTA

Wille Motors
GREAT SELECTION

CARS

68 CORTINA Auto.	$895
70 MAVERICK 2-dr. 6 cyl.	$1095
71 CHEV St. wagon	$2495
70 MAVERICK 2 dr.6cy l.	$1095
74 BOBCAT Hatchback	$2295
74 Gran TORINO 4 dr.	$2395
75 DODGE Crestwood S.W.	$5195
75 FORD CUSTOM HT. air	$3295
75 PINTO Hatchback	$3295
76 ARROW Hatchback	$3295
77 ASPEN 2 dr., V-8	$4795
77 ASPEN 4 dr.	$4795

TRUCKS

70 GMC ¾ ton V8	$1495
75 FORD ½ ton custom	$3295
76 GMC ¾ Ton Pickup	$5495

VANS AND MOTOR HOMES

70 MOBILECRAFT 17' Tri.	$2495
71 WESTFALIA Camper	$4295
74 WINNEBAGO 19' Brave	$12,750
76 FORD F-200 Van auto	$4995
76 TRAVELAIRE 20' Tri.	$6495
78 SECURITY 22' M-Home	$20,975
78 SECURITY 20½' M-Home	$18,950

STOP IN TODAY and See
PAUL SMITH, SYD BURGESS

DLR. D-00840A
3240 Douglas at Cloverdale
382-2313
OPEN 9 TIL 9 P.M.

1977 PLYMOUTH VOLARE, 4-door sedan, power steering and brakes, radio, automatic, slant six engine, in new condition. 7,000 miles. $4795. 656-4998.

RARE
1968 Formula S Barracuda, too many extras to list. $3500 firm. Enquiries phone 642-3495, after 5 p.m.

VALUE
Moving must sell, Rover 2000, stereo, very sound, bills to prove, $1700. 598-7363.

SNO-BIRD RECREATIONS LTD.
110 Burnside Rd. East, 385-7334
GOOD CLEAN USED CARS

1956 PONTIAC LAURENTIAN. Rebuilt 327 and transmission. $850 firm. 386-1661.

'67 THUNDERBIRD FOR SALE. For more information call 385-0091 after 5.

77 DODGE ASPEN. POWER steering, vinyl roof, $4,300 384-6847.

'68 FALCON, 302 AUTOMATIC, new engine, new paint, many extras. Offers, 479-4854, Gary.

'75 CELICA ST, 33,000 MILES, $2800 or trade for Datsun or Toyota longbox pickup, 592-4877 after 6.

1971 PLYMOUTH VALIANT, good condition, first best offer. Call 382-6714.

1968 COUGAR, A.T., P.S., EXcellent condition. $1850. 477-5705.

'67 CHEV 4 DOOR V-8, POWER steering, $395, 478-1417.

$AVE $AVE

66 GMC ½ Ton	$ 850
67 FALCON S-W	$ 249
68 DATSUN auto	$ 549
69 METEOR S-W	$ 859
70 TORINO S-W	$ 947
70 SIMCA	$ 540
71 TOYOTA Corolla	$1272
71 HORNET auto	$1025
71 MUSTANG	$2246
72 PINTO 4 speed	$ 700
72 MERCURY S-W	$1666
72 CORTINA	$1202
73 CAPRI	$2710
73 CUTLASS Supreme	$2850
74 GREMLIN auto	$2208
78 SPYDER Conv't	$7200

Palm Motors
3342 Oak St.
(1 block from Douglas off Cloverdale)
D00641A 386-8385

'68 COUGAR, TOP CONDITION, 48,000 original miles. New brakes and tires. $3,200. 652-1357.

'68 FORD FALCON, NEW TRANSmission, tested, very clean. $1000 or nearest offer. 383-4244.

'66 BUICK RIVIERA, ALL power, power steering, brakes, evenings. 388-9254.

1973 DATSUN 610 STATIONwagon, standard, $1,800 or best offer, 479-4727.

'72 FIRENZA, RADIALS, TESTed, auto., lady driven. Asking $900, 477-6430 or 388-6659.

'54 FORD METEOR, FLATHEAD V-8. Good mechanical shape. Offers. 598-7007.

'68 CHEVELLE V8 AUTO, power steering, power brakes, radio, good shape. 382-1764.

'77 HONDA CIVIC HATCHBACK, excellent condition, $3700 or pickup trades. 749-3216.

1974 PINTO STATION WAGON, 46,000 miles, good condition, must sell. Best offer. 382-4664.

'68 CHEV BELAIR 2 DOOR, 307 automatic, sound condition. $500 or offers. 479-2979.

1970 EL CAMINO, NEW TRANS, motor, body good. Best offer. 385-6853.

1960 AUSTIN CAMBRIDGE, COMplete or parts. 383-8875.

TRANSPORTATION SPECIAL, '66 Ford Galaxy, tested, $200, 385-4122.

'65 CHEVY WAGON, 6 CYLINder, $300. 384-3785.

1958 PONTIAC, RUNNING, SELL whole, $125, 656-4197.

'67 CHEV BELAIR EXCELLENT condition. $1700. 388-5724.

1966 CORVAIR, 2 DOOR HARDtop, $500 or best offer, 388-6296.

1959 CORTINA, $350
397 Baxter, 479-2162

73 FORD WAGON. BEST OFFER. Phone before 1 p.m.; 383-8330.

'65 DODGE, 383, 2-DOOR HARDtop, $150. 382-7683.

'69 EPIC $350, LOW MILEAGE, 656-5309 after 5.

1954 PREFECT, MECHANICALLY sound, $150. 479-9271.

151 SPORT, IMPORT CARS

1976 TOYOTA CELICA GT LIFTback, absolutely immaculate with only 14,000 miles 5 speed transmission, am-fm radio and radials. Finished in beautiful coffee metallic with matching tan interior and vinyl roof. To view this beauty, 477-8491.

EUROCAR
1978 Alfa Romeo models now can be viewed from 9 a.m. to 9 p.m. in showroom at 731 Pembroke. 383-3626. DL-02134A.

'64 AUSTIN HEALEY SPRITE, 20,000 miles on rebuilt engine. Rebuilt trans. New rear gears, new exhaust, new shocks and seats. Runs great. $850. 384-3150. 479-3740.

'71 JAGUAR XJ6 4.2, POWER steering, brakes, windows, leather, AM-FM, cassette stereo. Immaculate condition inside and out. $6200 Offers. 598-8482.

'71 CORVETTE STINGRAY 350 LT1, new Holley, 650 double pump, excellent condition; any reasonable offer accepted. (112) 246-3567 between 5-7 p.m.

1967 MGB GT, NEW CLUTCH and front brakes, Michelin X tires, AM-FM radio $1895. Crystal Auto Service Ltd., 2620 Rock Bay DL01987D. 384-5321, 385-5542.

1969 MGB WITH HARD TOP, roll bar and luggage rack. Good running order. Offers to $2,000. 384-1003 or 382-1004, leave phone number, call will be returned.

1959 AUSTIN HEALEY 3000, RED, very good shape. Phone 656-4809 after 5 and leave your name and number.

1974 VW SUNBUG, 36,000 MILES, radio, sunroof, radials. Recently tested. Immaculate condition. $2795. 479-6743.

1969 MG MIDGET, GOOD CONDItion. Newly rebuilt engine. Only 48,000 miles. $1500 or offers. 382-9634.

1974 CORVETTE, POWER steering, power brakes, 350, mint condition, closest offer $8,200. 478-4704.

1968 MERCEDES, LOW MILEAGE on rebuilt motor, immaculate throughout. 384-7625.

1970 MGB, GOOD SHAPE, '73 Engine, full and half tonneau, $2000. 477-4726.

71 CAMARO, MUST BE SEEN TO be appreciated. home 477-0912, work 382-7235, ask for Glyn.

1969 MGB GT
Wires. Beautiful condition throughout. 478-9929.

CLASSIC 1953 CHRYSLER NEWport, clean good running car. Asking $1495, 598-8134.

1972 JAGUAR, E TYPE, V12, AIR conditioning, 37,000 miles. (112) 754-6078.

1977 CORVETTE, LOW MILEAGE. Automatic transmission. Air conditioning. $10,400. 383-5194.

70 MERCEDES 280S, WHITE with brown interior, excellent condition, $6,000. 598-8516.

1969 VOLVO 122S 2 DOOR, EXcellent condition throughout, asking $1,485. 384-1797.

'71 MGB, 3,000 MILES ON REbuild, wires and overdrive, $2500. 748-1075, 4:30-5:30 p.m.

1970 KARMAN GHIA, 52,000 miles, new brakes and paint, $1850. 656-1656.

69 MGB, $950. PHONE AFTER 6 p.m. 595-7868.

1974 FIAT 128, 33,000 MILES. Tested June '79. $1500. 658-1178.

'75 BMW 530I
Low miles, immaculate. 478-9929.

'64 TR4 FOR SALE. 477-5818 after 6.

1974 CORVETTE, IMMACULATE condition. $8,350. 595-5650.

'59 MERCEDES 190 DIESEL, needs work, $600, 477-7015.

154 TRUCKS, BUSES AND VANS

67 CHEV VAN, SALE OR TRADE, new motor, new trans, call after 5, 383-7728.

1969 FARGO 1 TON DUALS, heavy livestock box, well cared for, Chemainus, 246-4556.

1977 ½ TON CHEV PICK-UP, asking $4500. Excellent condition. 652-1376

'72 GMC VAN ¾-TON, PANEL, E&T mags, radials, TA's, offers on $2900. 592-1091.

1972 DODGE SPORTSMAN, TESTed, well maintained. Must sell $1800 or best offer. 383-4244.

1977 GMC JIMMY HIGH SIERRA, 4x4. Like new, many extras, 9500 miles, $8900, 479-9818 after 5.

'68 GMC ½-TON, GOOD CONDItion, needs paint, V-8 automatic, canopy and off road tires. 479-1480.

'65 1-TON MERC TRUCK, 2000 ON rebuilt engine. 592-6939.

1970 FORD ¾-TON, GOOD CONDItion extras, $1350. 478-2663.

'62 FORD VAN, CUSTOM INTERIor. Offers. 642-5544.

77 FORD 4X4, $6500 MINUS, 300 cubic 4 speed, 478-2160.

154 TRUCKS, BUSES AND VANS

McCALLUM DATSUN VOLVO
McCallum Motors Ltd.

GIGANTIC MID-SUMMER USED TRUCK CLEAR-OUT

77 DODGE Tradesman Mini Motorhome
76 DODGE power wagon
73 INTERNATIONAL Travelall
77 FORD F100 PU V-8
77 GMC C15 Van
76 CHEV ¾-ton camperized van
76 FORD F100 PU, 6 cyl.
75 DODGE ¾-ton window van
74 CHEV K5 Blazer 4x4
73 FORD F100 PU
71 DATSUN PU, 4 spd., stripes
75 DATSUN PU and canopy. Orange.
75 DATSUN PU and canopy, gold
73 VOLKSWAGEN Westfalia camper
72 VOLKSWAGEN window van
69 FORD F100 4x4

MOST VEHICLES B.C.A.A. Inspected

DOWNTOWN
1101 Yates at Cook
382-6122 Dlr. Lic. 0085A
COLWOOD
1856 Island H'way
478-1741 Dlr Lic. D-085

Chevy Step-Side
1978 Chevrolet Cheyenne P-U Short Box, C-10 H.DD. Chassis. Many options incl. V-8, Auto., P.S., P.B., Rally Wheels., etc. Custom-built Deluxe Canopy.. One owner. Still under Warranty. Immaculate. Repl. Cost over $9000. Sacrifice at $7450 — No trades.
382-9451

1975 MAZDA DELUXE PICKUP: white walls, deluxe radio, H.D. bumper, West Coast mirrors, low miles, tested, immaculate, $2550. Trades welcome. View garage No. 1 — rear 2440 Quadra (lane off Queens) 477-5295, Bridge St. Motor Company DL 00625A.

1977 CHEVY ¾ TON VAN, Under 10,000 miles, power steering, power brakes, 350 V8, high backed seats. Long wheel base. trailer hitch bumper. —78 tires. Heavy duty suspension. Asking $5800. 479-8202, ask for Jim, or 652-5526.

75 FORD F-250, 4X4, CREW CAB, 50,000 miles, 360 cubic inch, power steering, power brakes, 4 speed locking hubs, heavy suspension, Warn winch, many extras, excellent shape, private vehicle, $6000, 642-3424.

1975 DATSUN LONG BOX truck, with low camper. 22,000 miles. Rust proofed. Radial tires. Heavy duty rear bumper. Hitch wired for trailer. Good condition. 3800. 479-9664.

73 Ford Crew Cab V-8, P.S., P.B., radio, 4 speed, split rims, recent valve grind, new paint, nice clean family truck. $3650 or offers. GARDEN CITY AUTO SALES LTD. 2978 Douglas, 382-9111, D-00319A.

1969 F500 FORD SCHOOL BUS, 36 passengers, 330 engine, 5-speed, all service records available. 9'4 cubic yard steel dump body complete with good hoist and pump. 477-5173, anytime.

FOR SALE AGAIN: 1965 GMC Handivan, new paint, new transmission, new exhaust, mags, sunroof and half customized, $1800. 474-2807, 474-2858.

'74 TOYOTA 5-SPEED PICKUP, immaculate condition, cassette stereo, canopy, mags and other extras, highway mileage, $3800. Pete at 382-7853.

FINAL OFFER
1972 Ford F600, 5-ton with 20' aluminum box, 61,000 miles, very good condition, $4,200 firm. 721-3046.

'66 MERC PICKUP, MUST BE seen, excellent condition, chrome wheels, original mileage. With or without CB and tape deck, 477-4185.

1978 TOYOTA LAND CRUISER, 4x4, many extras. Under factory warranty, 2500 km. Asking $8950. 595-8753 after 5 p.m. Serious inquiries only.

1976 FORD E150 VAN, 27,000 miles, custom upholstered interior, picture window, sun roof and solar vent, excellent condition; offers on $6300. 386-8826 or 388-7391.

'67GMC HEAVY-DUTY ½-TON with canopy, rebuilt 327 cubic inch, 3-speed. Very reliable. Good shape. Many new parts. Asking $1,200 or best offer. 382-7951.

FIRST $1000, '71 CHEV. ½-TON, 67,000 miles, 350 automatic, 4 barrel, power steering, power brakes, cracked windshield, very clean. 592-7169.

WANTED TO RENT: BY REtired couple, from mid-September, 4-6 weeks. Small camperized van. Raised roof preferred. 478-3249.

1965 FORD 1 TON, TESTED, 16' steel deck. Baby duals. 6-4 speed. Trade for 1956 Ford ½-ton pickup. 382-4493.

'74 DODGE MAXI-VAN B300, 360 V8, p.s., p.b., new tires and paint, beautifully camperized, stereo, tested. $4700 o.b.o. 592-3358.

ONE REPOSSESSED 1972 DODGE ½ ton, in good condition, large V8, please contact Bob Cantrill at 385-8746.

1975 GMC ½-TON. $7,000 MILES. White spoke rims. Sierra package. Posi-traction. $3,500, offers. After 5 p.m. 598-6169.

1969 GMC ¾-TON PICKUP. V-8, 4-speed, heavy-duty suspension, new exhaust. Good condition, $1000. 383-9073.

CAMPERS, DIVERS, SKIERS; Immaculate camperized 1973 Econoline Van, loaded, must be seen, unique inside, 656-5070.

'77 FORD F-100 ½ TON PICKUP with camper shell. Others extras. Good condition. $4700. After 3 p.m. 595-6651.

1975 FORD 4X4 CUSTOM INTErior, power brakes, power steering, roll bar. Good condition. 385-9283.

'77 CHEV SUBURBAN, 350 4-BARrel, PS, PB, trailer pakage, 15,000 miles, immaculate. Offers on $7200. 478-3094.

1974 CHEV ½ TON PICK-UP, standard, low mileage, A-1 condition, will consider trades. Phone 38-3716.

MUST SELL — 1973 INTERNAtional Scout II, 4x4, excellent condition. Offers. 595-4655.

MUST SELL 1975 CHEV WINDOW sport van 6 cylinder, A.T. $2250 or offers. 543 Whiteside, after 5.

1977 CHEV SILVERADO, ¾-TON camper special, many options, 350, 4-speed, perfect shape. 478-0024.

1967 FORD VAN, GOOD SHAPE, 6 cylinder, standard, first $635 takes, 388-7629.

'71 GMC ¾-TON, 350 AUTOMATIC, $3000. 478-5497.

1973 FORD F-250, 4 WHEEL drive, excellent condition, 592-2845.

154 TRUCKS, BUSES AND VANS

77 ¾-ton GMC
High Sierra. As new. Raven black. 9600 mi. P.S., P.B., radio, twin tanks, sliding rear window, step bumper, 350 V8 auto. Camper special package. Call:
LEA WALLE
Empress Pontiac Buick GMC Ltd., 382-7121 or res. 383-9423. D01227A.

'76 DODGE SPORTSMAN ROYAL 15-passenger Maxi Van, V-8, Automatic, Power Steering, Power Brakes, Radio, Window Package. This vehicle has been checked by the Esso Car Clinic Diagnostic Centre and may be test driven at Ensign Chrysler Plymouth — Yates at Cook — 386-2411. DL No. 495A.

MUST SELL — EXPERTLY CONverted Milk Van to fully equipped really cute Mini-motor home, factory rebuilt motor with 8,000 miles. Price: open to offers. 478-1179; 555 Phelps Ave.

VOLKSWAGEN CHIMO CAMPER, fully equipped, propane stove, lots of cupboards. Only 23,600 miles. See this immaculate camper before you buy anything else. Offers to $5,300. 592-3790.

71 FORD VAN CUSTOMIZED, mural scene, mags, tires, offers. GARDEN CITY AUTO SALES LTD., 2978 Douglas, 382-9111. D-00319A.

1977 CHEV CAMPERIZED WINdow van, ½ ton, raised roof, extras. Ideal family camper. 11,000 miles. Offers on $8500. 4357 Shelbourne Street, 477-7066.

DIVCO MILK TRUCK
Excellent condition, white bucket seats, oak flooring, good tires. 440 Olds and Hydro to be installed. $875. Ronae, 388-4413.

1977 GMC TRUCK, 17,000 MILES, power steering, power brakes, has fully camperized canopy, $6500 or nearest offer. 478-7528. After 5 p.m.

PRICED FOR QUICK SALE, 1975 Chev heavy duty ½ ton, 350 V-8, 4-speed, new paint, $3,000 firm. 748-8928.

NEVER BEEN OFF ROAD.
1975 Ford Custom ¾, 4x4, spoke wheels, big tires, 43,000 miles. $6,000. 748-4858.

'74 FORD ECONOLINE, 302, power steering, 258 engine, radio, perized. Will consider trade for small import wagon. 478-0792.

69 VOLKSWAGEN WINDOW BUS, partly camperized, reconditioned engine and transmission, $1,000. 385-9667 after 5.

71 MAZDA PICKUP, 75,000 miles. Still running very well. New tires. Heavy bumper, radio, etc. $1200. 382-3930, 479-8533.

1971 CHEV SUBURBAN VAN, V8 automatic, seats 6, body, motor and running gear excellent, $2200, 383-2938.

1959 DODGE ½-TON, 318, 3-speed standard, good body, engine and tires. Tested. $750. 383-6572.

1977 DODGE ¾-TON VAN, power steering, power brakes, automatic, 360, V8, 11,000 kilometers, $5,100 or best offer. 479-4905.

'68 ¾ TON GMC CAMPER SPEcial, 327 saddle tanks, excellent body. Asking $1,500 or best offer. 658-5809.

69 VOLKSWAGEN VAN, PARtially camperized, new motor, 388-7008 asking $2400.

TANDEM DUMP TRUCK, BRAND new motor, new tires, H-plate, priced for fast sale. 642-5471.

VW WESTPHALIA CAMPER van, 1972. Good condition $3600. 656-6180.

MUST SELL 1971 FORD TANDEM dump truck, excellent condition. 112-746-7597.

1974 MAZDA PICKUP, FACTORY canopy, 21,000 miles, $2,850. 652-3058.

65 CHEV VAN, 283, HEADERS, custom interior, mags, new paint. $2000 or best offer. 112-245-3596.

74 VW WESTPHALIA, FRIDGE, stove, sink, good condition, $5895. 479-2108.

'49 DODGE FARGO, FLATHEAD 6, 3 speed standard on the floor, best offers. 382-5987, ask for Tom.

1965 VOLKSWAGEN VAN, GOOD running condition, $600 or best offer, 474-2970.

'68 FARGO VAN, 318 AUTOMATIC, stove, bed, carpeted, good condition, $1500, 656-3597.

'75 DODGE PICKUP CUSTOM, low mileage, $3000. 388-6723 days, 385-8571 evenings.

1970 VOLKSWAGEN WINDOW van, excellent condition, $1400, 386-1098 after 5.

1972 DATSUN PICKUP WITH canopy in good running order. $1525. 652-1485.

'73 LANDCRUISER $3800 OR offers. (112) 748-3131 or 748-3490 after 10 p.m.

½-TON MERC. FORD TRUCK, 4-speed transmission, $1,900. 652-4304.

1966 GMC VAN, GOOD SHAPE, must sell, best offer, 595-2976 after 4:30.

1977 CHEV 1 TON FLAT DECK, 20,253 miles, $4800, 478-3286.

1972 WESTPHALIA, IN GOOD condition, 592-7993 between 5-7.

1952 MERCURY FLAT DECK, $300, 477-7015.

'?? FARGO VAN, V-8 AUTO, panel lined, clean, $1,200. 592-4147.

1974 FORD VAN, LOW MILEAGE, offers. 385-3774.

158 TIRES

MICHELIN TIRES
ALL SIZES AND TYPES IN STOCK AT
D & D TIRE
1620 BLANSHARD
382-7283

DUNLOP
BELTED 61 & 70 SERIES

B60x13	G.T.O.	$45.90
E70x14	XT120	$46.90
F70x14	XT120	$47.90
G70x14	XT120	$49.90
G60x14	XT120	$57.90
G60x15	XT120	$57.90
G60x15	XT120	$57.90
L60x15	XT120	$66.90

GOLDEN MILE TIRE
2551 GOVERNMENT ST.
382-8228

FOUR TOYOTA SPORT WHEELS and tires, like new, asking $200. 384-5115.

FOUR SLOTTED MAGS FOR Mazda BR78-13 steel belted tires, $250 or swap for? 386-3641.

SET OF TIRES, 2X14" M-50, 2x13" B-60, after 4:30. 479-2130.

4-8 STUD WHEELS, 16.5x8.25. Phone 474-1793 after 6 p.m.

160 PARTS, ACCESSORIES

67 PONTIAC 4-DOOR HARDTOP, V-8 automatic, excellent engine, transmission, tires, etc. 479-2979.

REBUILT HEAD FOR DODGE 225, plus gaskets, $120; can install. Phone Bruce, 478-7830.

1963 AUSTIN CAMBRIDGE, GOOD motor, needs transmission. 658-8450.

FOR SALE: TURBO 400, ALUMInum mags and tires. Phone 478-3872.

1958-1961 AUSTIN CAMBRIDGE parts. 383-8875.

WANTED: VOLVO 818 OR B20 engine. 595-3394.

383, DODGE, ENGINE AND transmission, $300, phone 592-2883.

DODGE 904 TRANS., 20,000 ON rebuild, with shift kit. 652-1370.

283 ENGINE FOR SALE
598-1926

'69 CAMARO SPOILER
383-6369

'57 CHEV, V-8, 4-DOOR BELAIRE. For parts or? 478-2631.

COMPLETE EARLY MODEL 340, disassembled. 477-5381.

WANTED: ONE GT-6 BORE OR Spitfire transmission, 479-0047.

69 MINI MINOR MOTOR, GOOD shape, $300 or best offer, 385-0507.

55 CHEV SEDAN, WHOLE OR parts. 479-2337.

327, 375 HORSE, CORVETTE motor, offers. 383-0720.

160 PARTS, ACCESSORIES

SPRINGS
Specializing in overloads for pickups (including imports). Booster and helper springs (leaf and coil) for cars.
Prompt Repairs — Free Estimates
Phone 384-0213
LOGAN'S RV SERVICE CENTRE
650 Burnside East near Douglas

ALL BRAND NEW MINI PARTS, electric fuel pump, $30. Silicone wiring kit, $20. Cooper S Distributor, $75. Sports Coil, $20. Headers, $75. Valve grind gasket kit, $10. 45 DCOE Weber kit, jetted and intake manifold, $225 Firm. 382-9668 After 6.

350 CHEV 12½ TO 1 TRW PIStons and pins, like new. First design Chevrolet off-road racing camshaft and lifters, never been used. 350 forged steel crank, ground .010 under. Never used since regrind. 48-3802, 478-1122.

BECAUSE OF ILLNESS, MUST sell 1973 Jimmy 4x4 Conv. Excellent condition. 37,000 original miles. V8 automatic, power steering, power brakes. Finances force sale by Aug. 19. Best offer. Phone 748-9139.

Why Sell Your Car?
Have your import or domestic engine done by professional rebuilders. Rebuilt engines available. Sea Power and Machine, 656-4341.

MISCELLANEOUS PARTS FOR 383 motor, including Tarantula manifold, polished funnel ram, Accel distributor, etc., also 10x15 ET spoke mags, 2 14x5 ½ spoke mags with tires, phone 479-9887.

CHEV RALLY WHEELS WITH radial tires $300, four Chev cromies $75, six Uniroyal SS tires, 1957 Chev belhousing, trans, good VW tires, 479-9736.

MECHANICS SPECIAL
Marquette scope for sale, model 40-275, used approx. 2 months. Will consider cash sale or lease to good risk. Call Arno Boss 477-9338.

IF YOU WANT INSTANT HORSEpower, I have a complete Nitrous Boxside, systems for sale, also a set of four new 1200 by 16.5 6 ply traction tires mounted on 8 studd M-T aluminum mags. 652-2305.

DIVCO MILK TRUCK
Excellent condition, white bucket seats, oak flooring, good tires. 440 Olds and Hydro to be installed. $875. Ronae, 388-4413.

'66 FORD COMET FOR PARTS, 6 cylinder; '64 Ford Galaxie station wagon for parts, 289; '63 Valiant 4 door sedan for parts, 6; 642-3439.

1969 350 CUBIC INCH AMERICAN intake manifold, one 2 barrel plus carb and one 4 barrel manifold, $25 each. 385-5261.

ENGINE PARTS AND AUTOMATic transmission from 1959 Envoy Epic plus good engine and body from 1968 Envoy Epic. 383-6572.

1968 OLDS 400 OFFY TRW SIG Erson, Manley, Accel, Mellin, no mileage, lost invested, bills to prove $1200 O.B.O. Mark 245-3701.

ROUGH COUNTRY OFF ROAD
Suspension Kits
VICTORIA 4-WHEEL DRIVE
597 Hillside at Rock Bay 386-6511

318 MOTOR AND TRANSMISSION for sale. 8¾" rearend. Motor and transmission in good shape. 642-4586.

ONE HD BUMPER, 4 TIRES AND rims for Jeep, Cortina 1600 ORT motor, miscellaneous TR4 parts. 595-1742.

'66 ROVER 2000. INTERIOR glass, tires, bumper, and rear end, some engine and body parts. 592-1993.

TWO ET MAGS 14X7 FORD OR Dodge and various size tires, $50. 479-7974.

70 CHARGER, 383 MAGNUM, needs door and fender, parts or whole. 595-6394 after 6 p.m.

TWO 1958 CHEV TRUCKS FOR parts. Assorted other parts. 388-7663.

HIGH PERFORMANCE 289, many extras, miscellaneous small block Ford parts. 592-2767.

WANTED: GOOD CHROME roof rack for GM station wagon or Vista Cruiser. 652-2581.

1970 DODGE SUPER BEE, 383 4 speed, mags, parts or whole. 642-5757.

WANTED — 67 T BIRD. FRONT driver side fender, bumper, grill, hood. 652-1295.

MUST SELL, FORMULA V RACEcar and trailer, 3 races on engine and trans. 595-0236.

1968 VOLVO 145 WAGON, RUNS well, or for parts, $600. Offers. 383-0594.

CIBIE DRIVING LIGHTS, INstalled. Retail value, $125. Best offer. 479-5809.

FULLY INSULATED UNIVERSAL truck canopy, $150 or offers. 595-0710.

163 AUTO REPAIRS, SERVICE and TOWING

CERTIFIED MECHANIC WILL do any car repairs for low prices. Work guaranteed. Valve grinds for V-8 $280, six cylinder for $180, four cylinder $135. VW's $150 including parts. Complete overhaul for VW $285 included parts. Call anytime 383-6686.

CERTIFIED MECHANIC WILL do any car repairs for low prices. Work guaranteed. Valve grinds for V-8 $280, six cylinder for $180, four cylinder $135, VW's $150 including parts. Complete overhaul for VW $295 included parts. Call anytime 383-6685.

DARYL'S MOBILE AUTO REPAIRS AND SERVICE
At your home or business, 24-hour emergency service. Phone 388-4436. Special rates for Old Age Pensioners

RADIATOR REPAIRS. FAST TOP quality repairs at Maurice's Auto Body, 427 Beta St., phone 385-3381 or 384-8094. Located behind the Burnside Pay and Save Gas Station.

VOLKSWAGEN SPECIALISTS. Beyer Brothers Automotive. Formerly Oak Bay 66, 1945 Oak Bay Avenue. 598-3525.

SCRAP CARS HAULED
Associated 478-9571

JUNK CAR REMOVAL. SOME models free, 652-1283.

166 CARS AND TRUCKS WANTED

WE PAY
the Highest Prices for Your Clean USED Car
TRY US — YOU'LL BE SURPRISED!
CONTACT CARL SPICER
Used car mgr.
Empress Pontiac Buick GMC LTD.
382-7121 DL01227A

TOP DOLLAR
FOR
TOP CLEAN CARS
Contact:
BRUCE LOCKHART
CORNELL-CHEV-OLDS
3050 Douglas 385-5777

CASH
"FOR GOOD USED CARS"
TRADE UP or TRADE DOWN
Call 382-9111
GARDEN CITY AUTO SALES
2978 DOUGLAS

'71 TO '74 FORD ¾ TON V8, power brakes, power steering, in excellent shape, no rust, up to 40,000 miles. 388-7170 after 5:30 p.m.

UNIVERSITY STUDENT REquires good quality used car. Preferable with low mileage and within the price range of $1500. 385-9816 (10-4) 652-2969 after 6.

CASH FOR LATE MODEL CARS
We Also Consign
ESQUIMALT AUTOMART LTD.
480 Esquimalt 382-7195

VOLKSWAGEN 1970 OR EARLIer, tired motor, good trans, no rebuilds, original. 595-6252.

URGENT, UP TO $500 FOR older good condition car. 592-0056.

168 CAMPERS, TRAILERS and MOTOR HOMES

1975 TERRY 25', LARGE FRIDGE and oven, TV, double bed, awning, no miles. 384-1797.

'77 CANOPY FOR PICKUP. $700 or best offer, 474-2782.

'75 — 11½' F.G. VANGUARD self-contained, as new. 743-4465.

EQUALIZER HITCH FOR 16' trailer, $25. 652-5756.

168 CAMPERS, TRAILERS and MOTOR HOMES

What a Way to Travel

76 Travelaire 20'
TRAILER, AS NEW
Fully self-contained including awning and equalizer hitch. Sleeps six. READY TO GO $6495

70 Mobilecraft 17'
TRAILER
Fully self-contained including hot water, shower and equalizer hitch. Sleeps four. READY TO GO $2495

78 Raven 23'
MOTOR HOME On NEW DODGE chassis with V-8 auto, P.S., P.B., radio, air conditioned and fully self-contained including: shower and tub, stove and oven, fridge, furnace. Sleeps four.
SPECIAL $16,250

71 VW Westphalia
Complete with ice-box, very economical. Clean. Sleeps 2. Cupboards. Only $3995

78 Security 20½'
BRAND NEW MOTORHOME on FORD chassis with 351 V-8 auto., P.S., P.B., radio and of course fully self-contained. Only $18,950

78 Security 22'
BRAND NEW MOTORHOME On Ford chassis, 400 V-8 auto., P.S., P.B., stereo tape deck, cruise control, fully self-contained including tub and shower. $20,975

75 Westphalia
Camper $5395

Come see and compare our RV Vehicles and Used Car selection
SEE
PAUL SMITH
and
SYD BURGESS
DLR. D-00840A
3240 Douglas at Cloverdale
382-2013
OPEN 9 TIL 9 P.M.

COASTLINE
TRAILER CENTRE
3388 DOUGLAS
(Across from Suburban Motors)
NEW IN TOWN
Frontier GM TRAVEL VAN
Complete with air condition, cruise control, cocktail chairs, swivel seats, and dinette, bed, rear chrome roof ladder and rack, deluxe wheels, carpet. A super van conversion.

Frontier 23'
Bunk House Mini
Family's are going to love it, with full tub and shower, eye-level oven, chassis, air condition, cruise control, on GM chassis.
PLUS MANY MORE
CAMPERS
TRAILERS
MOTORHOMES
Full PARTS and SERVICE
OPEN NIGHTLY TIL 8 P.M.
Monday thru Thursday
SUNDAYS 1 p.m. to 5 p.m.
382-6102
D-01346A

USED
Travel Trailers

'75 18' NOMAD tandem, shower model. As new. $4695

'74 17' TRAVELAIRE, shower model. New condition. $4195

73 16' ARISTOCRAT, toilet model, very clean. $3495

Parts — Accessories
PROPANE
All at
BOB'S
MOBILE HOMES LTD.
25 Crease 386-3623
DL 00414A

IMPALA CAMPING WORLD
APOLLO
OTTO
BOLER
LIONEL
WINNEBAGO
FLEETCRAFT, SUNDOWNER
HOLIDAIRE, LEISURECRAFT
CANOPY TOPS — ACCESSORIES
PAT BAY HWY., SIDNEY
656-5504 MDL 2488

OPEN 7 DAYS
ALL REASONABLE OFFERS WILL BE ACCEPTED
Book Tent Trailer Rentals NOW

SMALL UTILITY TRAILER 32"x5½" box, 440x10 tires with spare, excellent for small car. $100. Wanted 4x8 utility trailer with big tires. 652-3182.

FOR RENT: CAMPER TO FIT A ¾ ton truck, 9½', sleeps 5, $75 per week. 382-5263.

25' SOUTHWOOD FIBERGLASS class "A" motorhome, 13,000 miles. Taking closest offer to $16,500. Try your offer. 656-4363.

RENT NEW MOTORHOME, sleeps six. Available Aug. 26th. 477-0968.

22½' TAURUS TRAILER, COMpletely self-contained, like new. $?,?00. 658-8652.

1972 HARDTOP TENT TRAILER plus accessories, $1,100 or best offer, 382-8498.

8' FIBERGLASS CANOPY FOR small import truck, $270. 595-1794, 385-9607.

10' CAMPER, TRAVELAIRE, fridge, stove, toilet, good condition, $1,995. 479-6824.

1975 FORD ¾ TON CHATEAU, professional van conversion, excellent condition, $8,000. 477-9270.

16' TRAILER, STOVE, OVEN fridge, sleeps four, immaculate. $1,000. 646-2085.

17' APACHE CAMPER-TRAILER, fully equipped, excellent condition. Open to best offer. 478-8633.

1973 FORD ¾ TON, 4-SPEED with 9 ft. Vanguard camper. 595-6589 after 5.

HEAVY DUTY UTILITY TRAILer, 6x16 4-ply truck tires, 4x7'6" box. 656-4280.

SOFT TOP TENT TRAILER, CAN sleep 6, good condition, extras, $500. 478-3491.

'75 CHEVY VAN, 28,700 MILES, fully camperized, deluxe features, new radials, $8500. 598-2154.

'78 CAMPER, FULLY equipped, $3,000 firm, 479-0566 after 6 p.m.

FOR RENT: VW HIGH-TOP camper, $130 a week, 5 cents a mile. 595-4756 or 386-2613.

1971 17½' TRIPLE E TRAILER, fully equipped. 478-6568.

13½' TRAVEL TRAILER, EXcellent condition, 592-6404.

68 STARCRAFT TELESCOPIC camper. Sleeps 2. $750. 479-3274.

HARDTOP TENT TRAILER FOR sale. Sleeps 6. 388-9311.

168 CAMPERS, TRAILERS and MOTOR HOMES

PEDEN
RECREATIONAL VEHICLE LTD.

VANGUARD
MOTORHOMES — CAMPERS
TRAILERS — 5th WHEELS
— VAN CONVERSIONS —

Large Selection
OF ALL VANGUARD QUALITY BUILT R.V.'S AT A PRICE YOU CAN AFFORD!

"VALLEY"
IMPORT CAMPER
7½ ft. for Long Box Import Trucks. Features: Bubble roof for full head room, 3-way fridge, furnace, escape hatch. Sleeps four. Installed
ONLY $2,869

GOOD
SELECTION OF
Clean Trade-Ins

Air Conditioning
'SPECIAL'
BEAT THE HEAT! 12.5 Coleman air conditioner. Special $510 (Installation Extra)

Parts And Accessories Store
SEE OUR COMPLETE STOCK of all components used to build, renovate or equip your camper, trailer or motorhome. All at reasonable prices.

Repairs — Rentals
Van Tops Installed
PEDEN R.V. LTD.
386-3464
2855 QUESNEL ST. D-01950A
Behind Empress Pontiac Buick

DOMINION MOTORS
HOME OF
—LAYTON—HOLIDAIRE trailers
—KIT Campers
—CHINOOK Motor Homes

SPECIAL
77 HOLIDAIRE 23 ft. Tub and toilet, ducted heating, eye level oven, large 3-way fridge, double sinks, front living-room with captain's chairs. Replacement cost $9495. NOW $7995
SAVE $1500

Good Used RV's

67 31-ft. AIRSTREAM	$7250
70 10-ft. LANCE Camper	$1995
73 VW BEETLE auto. Radio. Only 39,000 miles.	$2195
68 SHASTA 27' trailer fully self contained. Large fridge, ducted heating	$4295
76 HOLIDAIRE 14' trailer, very clean	$2795

STILL
A few AIR CONDITIONERS left for your mobile home and RV's. Give us a call today!

PARTS, ACCESSORIES
REPAIRS
HOURS OPEN
Mon. to SAT., 8 A.M. to 5 P.M.
Dealer Licence Number D-00448A
1703 BLANSHARD ST.
(Across from Hudson's Bay parking lot), Victoria, B.C. 385-5012.

Fennell's
TRAILER SUPPLIES LTD.
PROPANE — REPAIRS AND APPLIANCE SERVICE
Custom Building and Van Conversions
Large Parts and Accessories Store
652-3941
Mon.-Sat. 9 to 5
Sun. 12 to 4
6459 Patricia Bay Hwy.

RAVEN R.V.s
Van Conversions
We have tops for all vans IN STOCK
THIS WEEKS SPECIAL:
Standard Chev-Dodge-Ford Van Tops.
Regular $429.00, SALE $399.00
We install any top for $97.12
4099 TUXEDO
479-3178

OKANAGAN
MOTORHOMES — CAMPERS
TRAILERS — CANOPY TOPS
Parts and Accessories
—REPAIRS—
"We Install Hitches and Do Wiring"
NOW OPEN 'TIL 9 p.m.
THURSDAY AND FRIDAY
LOGAN'S RV SERVICE CENTRE
650 Burnside, near Douglas
384-0223 D-00287A

DOGWOOD TRAILER SALES
PARTS — PROPANE
WESTERN WILDERNESS
Campers
WILDERNESS KOMFORT
Trailers
2630 Deville Road
Highway 1 at Millstream
478-6841 DL-00421A

FOR RENT: 22' CLASS A MOTOR home. Completely self-contained. Sleeps 6. With dishes and utensils. $190 per week plus 10c per mile. First 100 miles free. No hidden or extra charges. Available after August 26th. 656-8526.

¾-TON TRUCK, AND ¾-TON shingled camper, worth $1000 in materials alone, moving and have to sell for $400 firm. 2060 Church Rd. Sooke, please phone 385-5735, call betweeen 11:30-1 p.m. only, Monday through Friday.

1973 TERRY 25' WITH TWIN beds, forced air furnace, tub and shower, big twin door fridge, eye-level oven. Awning — Real clean, Coastline Trailer Centre. 3388 Douglas St. 382-6102. D-01346A.

1971 VANGUARD 11' CAMPER, oven, furnace, fridge, fiberglass roof and 71 GMC ¾-ton 350 automatic. $5500. 478-5497.

25½' TERRY, LOADED, BEAUTIful condition, low mileage. Reasonable offers accepted. 478-5671.

FOR RENT: 21' WINNEBAGO motorhome, available from Sept. 10th on. 477-2704.

WINNEBAGO MINNIE WINNIE, many extras, as new. $13,500. 3127 Quadra St. 382-5355.

16' TRAILER, STOVE, FRIDGE, furnace, toilet, add a room, immaculate condition. 592-4963.

RENT-A-MOTOR HOME
New units available, in large and small sizes. 112-245-3311.

BOATLOADER FOR CAMPERS and motor homes. 478-3796 or 478-2754.

PATTERSON MOBILE LEASE
Motorhome Rentals
384-0233 478-6368

TENT TRAILER FOR RENT, $50 a week. '73 Lionel. 652-4740.

FACTORY BUILT CANOPY FIT 8x6 truck. $350. 382-3458.

168 CAMPERS, TRAILERS and MOTOR HOMES

RENTALS
FALL Bookings Available
RESERVE YOURS NOW
PEDEN R.V. LTD.
2855 Quesnel 386-3464

WELL CARED FOR, SCAMPER Mini-Motor Home, on 1 ton Ford, automatic, power steering, power brakes, 4 burner stove, eye level oven, fridge, furnace, tape deck, C.B. radio, lots of storage. Asking $10,000. Apply 1851 Cochrane after 4:30.

1966 CHEV ¾ TON, 65,000 ORIGInal miles, new tires, 4 speed, with 10' camper, fridge, stove, oven, very good condition, $3000 or best offer. 112-335-2121.

CUSTOM-BUILT 7½' CAMPER for import truck, suitable for short or long box, 3-way fridge, stove and furnace, used two weeks. 478-3147.

1975 CRUISE AIR 28' MOTOR Home, sleeps 8 comfortably, fully self-contained, with air conditioning, low mileage, never rented. To view call 592-0103.

MOTORHOME RENTALS
Various sizes and rates. One unit available August 31st on, others Sept. 3rd on. 479-6612.

1975 19' TIOGA MINI MOTORhome on Dodge 360 Chassis, awning, double air conditioners, $14,500. 478-2472.

17' ARISTOCRAT TRAILER HOT water, shower, fridge, toilet, real nice rig. Coastline Trailer Centre, 3388 Douglas, 382-6102. D-01346A.

1973 VW WESTPHALIA WITH pop-top, includes VW tent and 4 mounted snow tires. 52,000 miles. $4,695. 477-9139.

1978 BENDIX, 23' MOTORHOME, tub, shower, fridge, stove almost new, offers, 388-4158.

22' MOBILE CAMPER, SLEEPS 6, many extras, good condition. 382-6510.

CAMPERIZED STEP VAN, new auto, 383, fridge, stove, skinned, 382 4188.

UTILITY TRAILER, $175. CAN be seen at 750 Jasmine or phone 479-5903, after 5.

1955, 19' TP TRAILER, STOVE, oven, fridge, toilet, electric brakes, sleeps 6, $2200. 353-4337.

1973 FORD EXPLORER ¾ TON, auto, 28,000 miles, 9½' OK camper, $6500, 658-8779.

½-TON IMPORT CANOPY, AS new, ½ price. Aluminum roof rack. 592-0364 after 5.

169 MOBILE HOMES AND PARKS

BUY RIGHT
now at
TWIN OAKS
Special hours for your convenience. Daily 2-4 and 7-9h. Fri., Sat. and Sun. 1-5. Come to 1498 Admirals Rd.

Only 12 lots left to choose from in the newest modern community in town. All amenities close by!

Buy Right Homes DL 01927A
Main office 2744 Spencer Rd. daily till 8, weekends till 6. 474-2154 anytime.

Friendly Mobile Homes

BUYING OR SELLING
For a sincere interest in your needs call:
1—1002 Goldstream Ave., Victoria
Victoria 474-1288 Mill Bay 743-5564
24 hours DL01635A

TRI-WAY MOBILE HOME PARK 12x60 Rollohome, 2 bedrooms deluxe home with separate front dining room, set up on beautifully landscaped lot. Parking for 2 cars. Also very attractive 10x44 mobile home in excellent condition, situated on easily maintained space. Adults only. 384-8791, 478-8181, DL 01297A.

PRICED TO SELL
Lovely 12x60 reverse aisle Bendix. 4 years old, extra large lot near lake, half-hour to Victoria. Quality fridge and stove, new carpet, drapes included, 2 bedrooms plus 2 additions and sundeck plus more. Call (112) 743-4189 anytime.

SELKIRK
Will accept small motor home or camper truck unit as part payment on this very neat well kept no-step 2 bedroom home. $45,900. CALL: JOHN HOLMS At 385-7521. BOORMAN INVESTMENT CO. LTD. 612 FORT ST.

MOBILE HOME FOR SALE
Beautifully located 2 bdr. double wide, stove, fridge, wall to wall, drapes, sundeck, winterized porch drapes, sundeck, winterized porch, landscaped, in SEA-MOUNTAIN VIEW Lannon Creek Adult Park, 2 miles before Sooke, 642-5318.

4-YEAR-OLD 3-BEDROOM MONarch mobile home, 24x52, located in adult trailer park. 10x16 attached machine-workshop or garage for small car. Cedar shingles on skirting, fenced concrete patio, 900 sq. ft. back lawn, small garden. 478-3147.

TRADE
Your car or boat as down payment on double wide mobile home 24 x 40, 3 bedrooms, new carpeting throughout. Stove and fridge. Sundeck. Near lake. Immediate occupancy. 478-1854.

LUXURY ABOUNDS!
In this 12x68 landscaped beauty! Features air conditioner, "piped" music intercom, fireplace, 3 appl., addition, furniture, more! Own for under $250-mo. incl. pad! Close in too! Buyright, 474-2154.

SAVE ON A DEMO
Langford location including big savings to you. Ready to go including skirting.
Buy Right Homes 474-2154

4 BEDROOMS
Double wide, in country setting, spacious kitchen-dining area. Large living room. Has good future profit potential, at the price. Excellent location. Friendly Mobile Homes. DL 01635A. 474-1288.

LUXURIOUS
12x68 with living room tip-out. 2 bedrooms, raised dining room, very attractively located. Close to city. I don't believe you'll find one nicer at the price. Friendly Mobile Homes, DL 01635A. 474-1238.

WANT A GOOD DEAL?
A double wide for the price of a single wide. Franklin stove, separate dining room, lovely kitchen, large backyard. Friendly Mobile Homes, DL 01635A. 474-1288.

CEDAR CREEK
Beautiful 12x68 2-bedroom, adult location. Just a lovely home, with workshop, large deck, garden, etc. A good buy at $15,900. Friendly Mobile Homes, DL 01635A. 474-1288.

COLWOOD
3-bedroom, 12x68, 5 appliances including dishwasher. Lovely yard and garden, the strawberries are just right! Friendly Mobile Homes, DL 01635A. 474-1288.

$12,950 TERMS
As new 12'x60' Lamplighter tiltout, appliances, private lawn, flower garden. Close in at Thetis Lake. 477-7750, 383-5524.

WATERFRONT!!
Don't delay in seeing this bright 68x12. Waterviews from kitchen and L.R., large covered veranda, 4 appl. Owner anxious due to illness. Close in! Buyright 474-2154.

SOOKE AREA, SMALL PARK, AS new 1975 12x68 mobile home. Includes fully insulated 10x20 edition, plus glass sunroom, walking distance to school, on busline, nicely landscaped. 642-3694.

1152 SQ. FT.
at a price hard to beat. Only $24,900. In a family area.
Buy Right Homes 474-2154

FINANCE COMPANY MUST DISpose 12x48 2-bedroom. Adult park. Excellent financing for responsible party, will take any reasonable trade. 477-9774 or 385-3455.

WELL LOCATED SINGLES, DOUbles, in both adult and family areas of Hidden Valley. For full information call Keith 478-6434 or 478-0034. Admiral Homes Ltd.

CRAIGFLOWER
Two bedrooms. It's nice, you've got to see it! It's for you! Close to city. Friendly Mobile Homes, DL 01635A, 474-1288.

$14,500, 3 BEDROOM DELUXE mobile home in family park. 592-3904.

169 MOBILE HOMES AND PARKS

24X60, 3 BEDROOMS, KNIGHT manufactured home, fully landscaped, located in Langford adult park, dressing room and ensuite off master bedroom, formal dining room, family room and laundry room, adults only; $33,995. 478-0447.

LOOK NO MORE
Lovely 12x60 2-bedroom Homeco Statesman on beautifully landscaped pad. Please come and view anytime, any day; only $17,000. 478-0049.

WILL TAKE TRADE
Car, boat, or truck, on DP. This 12x68 2 bedroom with add-on and large deck. Friendly Mobile homes. DL 01635A. 474-1288.

SEE THIS
24x48 3-bedroom DW. Beautiful park. Pets, children, and friends welcome. Large lot. Friendly Mobile Homes, DL 01635A. 474-1288.

OWNERS HAVE BOUGHT
Must sell 1974 Monarch, 12x68, 2 or 3 bedroom, patio area, $17,500 or offers, 478-7838.

1974 ELMONTE MOBILE HOME, 12x64, must be moved off present lot, complete with stove, fridge, carpet and drapes, $11,000. 385-6452 after 6.

MOBILE HOME LOT FOR SALE. With or without mobile home. Langford area. Terms. 382-5034 anytime.

SPACIOUS COTTAGE STYLE beauty, generous parking and garden area, large, treed lot, extras galore. $19,700. 478-0219.

COMMUTE TO: 3 BEDROOM DEluxe Manco; immaculate, many extras, landscaped, covered deck, $16,500. Shawnigan, 743-5327.

OPEN HOUSE — AUGUST 12TH and 13th, number 53 — 2587 Selwyn Road, 12 to 3, large site, many extras, 478-6963, 474-2994.

NEW DELUXE '77 FLEETWOOD 14x70, set up in beautiful adult park with lovely view, $19,900, Sooke, 642-4690.

IMMACULATE 2-BEDROOM MObile home, must be sold, leaving city. Sacrifice, must see. Offers. 477-0695.

1972 12X64 IN QUIET FAMILY park, Qualicum beach, near ocean. Fully furnished. Includes waterbed, $7,900. 112-752-3503.

1971 CHINOOK, 65X12, TWO BEDrooms, fenced yard, patio, storage shed. In family park. $13,000. 478-0789.

MOBILE ON PRIVATE HALFacre, landscaped, fenced, cement driveways, $34,000. 642-4130, 386-6412.

COUNTRY LIVING 5 MINUTES from town! Three bedroom mobile. $6500. 479-4769, 474-1506.

'73 KENWOOD, 12X64, 3 BEDrooms, unfurnished, $7,000. 642-3858.

VERY NICE, 2-BEDROOM, 12x60, convenient to Victoria and Langford. 388-5464 No. 541.

1973 GENERAL, 2 BEDROOM, large garden, insulated shed, spacious adult park. 112-743-5938.

IMMACULATE SINGLE WIDE large addition, gorgeous secluded large lot. 478-8629.

LISTINGS WANTED
Buy Right Homes 474-2155

$12,500, SOOKE, 1975—12X60 Chancellor, 479-4828 or 642-5338.

181 TOURIST ACCOMMODATION

NEAR CITY CENTRE
HARTNELL HOUSE
1204 YATES ST.
Reasonable daily and weekly rates. 383-0742 or 386-2812

CRAIGMYLE GUEST HOUSE
English style bed and breakfast. Daily, weekly rates available. 595-5411 or 595-2697.

190 ROOM and BOARD

RETIRED?
Or just plain tired of shopping and cooking. Month's rest? Permanent home? Recuperating? Our location and food are excellent.
INFORMATION, 383-4164
GLENSHIEL HOTEL

AVAILABLE IMMEDIATELY, good quiet room, private home, reasonable, good food. 595-1071.

193 ROOMS TO RENT

CLEAN, COMFORTABLE ROOM. Furnished. Cooking facilities. Walking distance downtown. 382-4192.

FOR YOUNG, WORKING GIRL or student, $95. Fridge and stove. Share bath. 595-5457.

FURNISHED BEDROOM FOR rent, $85 a month. Everything included, 385-0058.

CLOSE IN, CARPETED, SHARE kitchen, laundry, and bath. $100. 658-1153.

QUIET NON-SMOKING FEMALE for furnished house, fireplace, washer, dryer, patio. $150. 383-0667.

FURNISHED CLEAN, QUIET room, kitchen privileges, man, near Jubilee, 592-6615.

WILLING TO SUBLET ROOM IN Oak Bay Mansion for September-October. $100 per month 598-7980.

CLEAN ROOM FOR SINGLE working man. 385-1282 or 652-1374.

194 HOUSEKEEPING ROOMS TO RENT

RICHARDSON OFF COOK, HOUsekeeping, furnished, 2 rooms and kitchenette, light cooking, fridge, quiet, single working person or student. References. 385-7052 after 5.

QUIET, FURNISHED OR UNFURnished, ladies only, share kitchen, overnight guests permitted on weekends only, $50 and $60 monthly. 385-8385, 386-6275 pager 877 anytime.

BASEMENT HOUSEKEEPING room partly furnished, utilities included, $50 month. Elderly person preferred. After 6 p.m., 1460 Taunton.

IMMEDIATE POSSESSION. 325 Michigan St. Suit business woman or retired lady. View Tuesday 7-8 p.m., or phone: 595-6588 for prior appointment.

NEAR COOK AND FAIRFIELD, furnished housekeeping room, stove, fridge, utilities included, for quiet responsible person only, $95. 383-2054 or 385-0294.

DOWNTOWN EVERYTHING SUPplied, stove, firdge, quiet working man or active pensioner. 711 Johnson.

LARGE BRIGHT ROOM IN older home, near Stadacona Park, adjacent to bus route and shopping facilities. 595-0765 or 595-5376.

CLEAN ROOMS, 1 WITH KITCHenette, quiet working ladies. 931 McClure.

UNFURNISHED HOUSEKEEPING rooms, ladies only, $75 month, Yates Hotel. 384-7187.

127 MENZIES. FURNISHED, fridge, gentleman, $85. 598-5386 or Room 8.

FAIRFIELD, FURNISHED ROOM, share kitchen and bath, weekly or monthly, $100 per month. 388-4501.

$85. WALKING DISTANCE TO town, open for rent, 11 a.m. to 1 p.m., 1157 Johnson Street.

RITZ HOTEL — DOWNTOWN
Without service 25% off
710 Fort St. 383-1021

SIDNEY; LARGE, COMFORTable, wood paneling, close shopping centre. 598-7823 evenings.

ROOM FOR OLDER MAN, NONdrinker. Fridge, stove, sink. $100. 1255 Pandora.

AVAILABLE NOW, FERNWOOD, furnished single room, man only, $85, 382-6489.

CLEAN, QUIET, FRIDGE, stove, sink; older man, nondrinker, 1007 Johnson.

HOUSEKEEPING, CLEAN AND quiet, close downtown. 383-8191.

200 APARTMENTS TO RENT UNFURNISHED

831 ELLERY ST.
Large 2-BR suites at reasonable rates. Close to school. Children welcome. Undercover parking available.

Mrs. Scholefield	386-0850
Mr. Creighton	388-4422

Creighton Property Mgmt.

MADRONNA MANOR APTS.
Jubilee Hospital area, one bedroom suite, $195. Phone 595-5583.

1-BEDROOM APARTMENT $124 per month, near Naden, 383-9857.

200 APARTMENTS TO RENT UNFURNISHED

SEASPRAY
PROPERTIES LTD./ REALTOR
1911 Quadra St. 386-3124

"THE APARTMENT SPECIALISTS"

Here are just a few of our rental recommendations in the Greater Victoria, Brentwood, Sooke and Langford areas to choose from:

BACHELOR

$165	946 Balmoral	383-2045
$165	1015 Kings	383-2045
$190	902 Caledonia	382-0760
$170	3142 Cedar Hill	595-6040

1-BEDROOM

$212	902 Caledonia	382-0760
$195	3124 Cedar Hill	595-6040
$195	1015 Kings Rd.	383-2045
$215	1368 Pandora	384-0650
$190	790 Dominion	388-9781
$209	925 Esq. Rd.	384-0736
$175	540 Comerford	388-9781
$200	1333 Pandora	384-0944
$195	55 Bay	383-7703
$205	2902 Washington	386-2535
$205	980 Wordsley	382-5622

2-BEDROOM

$260	1368 Pandora	384-0650
$250	2622 Prior	384-5335
$235	540 Comerford	388-9781

DUPLEXES
2834 SOOKE RD.
952 GLENWILLOW
3-B.R. SxS located in Langford and Sooke area at $300 per month. Appliances, W-W carpet and drapes incl. For more info. and appointment to view call:
Kim Giles 386-3124
John Speers. 385-7561

TOWNHOUSE
CANYON VILLAGE
2860 SOOKE LAKE RD.
2- and 3-bedroom now available for rent. Country living at it's best, next to Goldstream Park, located 10 miles from city centre. Appliances, W-W carpets and water incl.
2-B.R. at $285.00
3-B.R. at $300.00
To view call Bldg. Mgr.
Robert Durie, 474-2842
No. 115-2860 Sooke Lake Rd.

OFFICE HOURS
MON.-FRI. 9-5
386-3124
AFTER HOURS
John Speers, 385-7561

$295.00. Esquimalt. Near Rec. Centre. 3 br., 2 storey condo close to schools, bus, shopping. 1 small pet, children o.k. Avail. Sept. 1

$240.00. UVic-Racquet Club area. Lovely 1 br condo, easy walk to UVic. Balcony, covered parking, many amenities. Avail. Sept. 1.

$201.00. Esquimalt. Park-like setting. Lovely 1 br. apt. in modern block with controlled entrance, heat, water, cable, parking. Balcony included. Avail. Sept. 1.

$350.00. Quadra-McKenzie. Lovely 2 br. ground floor condo in Royal Woods. Many amenities including pool. Avail. now.

$247.00. Esquimalt. 2 br. apt. in elevated position. Heat, water, cable, parking, swimming pool included. Avail. now.

$247.00. Esquimalt. Lovely 2 br. apt. with balcony, carpet, parking. All utilities included. Avail Sept. 1.

$140.00. up. Jubilee. Attractive bright, bachelor apts. including heat, water, cable. Avail. now.

$300.00. Beacon Hill Area. Lovely spacious 2 br. condo with water views from balcony. Older couple preferred. Avail. now.

$180.00 up. Lovely 1 and 2 brs. in new controlled entrance bldg. close to schools, bus, shopping, town. Incl. Balcony, w-w carpeting, parking. Avail. now Children welcome.

$190.00. Oak Bay Marina, 1 br. suite in older block. Avail. Sept. 1st.

PEMBERTON, HOLMES LTD.
1000 Government St. 384-8124

LUXURY 1-BDRM SUITE, PANoramic view. Many amenities. $300.00. Avail. now. Also same building 2 Bdrm corner suite. Avail. Sept. 1. $350.00.

ONE BDRM. APT., NICE bright block close to junction and shops $179.00. Avail. Sept. 1. Call 595-4774.

FAIRFIELD, 1 bdrm. in triplex utility room, fireplace, $183.43. Avail. Sept 1st.

JAMES BAY — 1-BDRM. APTS. in completely renovated (in and out) older Victorian block. Desirable for older tenants only, close to shops, bus, delightful walks, etc. Avail. now. From $185.00.

OAK BAY — EXTREMELY CONVENIENT Compact suites. Close to supermarket, stores, bus, shops, rec. centre. 1-bedrm suite. Available now. To view call 598-7979.

WALKING DISTANCE TO TOWN — well-kept, older block. Bachelor and 1-BR. suites to rent $120-$135. To view, 384-5830.
david burr ltd.
655 Fort St. 384-9335

CAPTAIN'S WALK APARTMENTS
Close to Dock Yard and shopping centres, bus stop at door, elevator and controlled entry. Roof deck with panoramic view, 1 and 2 bedroom suites available from $195. Some with seaviews. Phone resident manager at 385-9381 between 3 and 5 p.m. and 7 and 9 p.m. No animals.

CENTRAL
Modern 2 bedrooms for only $225. Available now. No rent until Sept
DOWLER MANOR
2549 Dowler
Res. Mgr. 384-7792

Waterfront Apts.
Absolute peace and quiet a priority. From $195 to $250. 3 only available. Roscoe Development Corp. 642-5254.

COWICHAN BAY SEAVIEW condo, 1 or 2 bedrooms, furnished if required, reasonable to responsible party, call Duncan, 748-3131 or 748-3470 after 10 p.m.

SEAVIEW FROM LARGE ESQUImalt, 2-bedroom, 2-bathroom condominium, near Marina. Adult oriented, available September 1st, $295. 385-7682, 477-0982.

YORK MANOR
James Bay, 1 bedroom and bachelor, swirl pool, parking, cable, heat, hot water, phone 388-7226.

$375, WILLOWS BEACH, PANoramic views, very large one bedroom, rock fireplace, parking and utilities included (could be furnished). 595-5446.

ESQUIMALT, NEAR NADEN, 1 two-bedroom apartment to rent. Close everything. Children welcome. 385-4832.

$187, ONE-BEDROOM APARTment with patio, includes heat, cable, September 1st. 383-4880.

1 BEDROOM, POOL, TENNIS court, small pet welcome, Lampson St. 383-5641.

ONE BEDROOM, HEAT INCLUDed, $150 monthly. 1251 Pandora St 595-4657.

1 - 3 BEDROOMS, $187 - $222. Colwood-Langford, no pets 477-2548.

COOK AND BALMORAL, BACHElor. $140, heat, cable, gas included. 383-1340. 383-9144.

200 APARTMENTS TO RENT UNFURNISHED

PRINCESS PEMBROKE APTS.
1020 Pembroke St.
(By Athletic Park)
New Building
Children Welcome
Close to Town, Schools and Shopping
W to W carpets, Drapes, Large balconies, Elevator, Controlled Entrance.
DISPLAY SUITE
1-Bedroom Suites $180-$220
RESIDENT MANAGERS
MR. AND MRS. J. BRANT
382-9454
Anytime
SORRY, NO PETS
Chateau Rockland Apts. Ltd.

PARK PLACE
2605 WINDSOR RD.
Oak Bay
For sale or lease suites in Victoria's most beautiful and prestigious building. Pool, sauna, steam, swirlpool, underground parking, workshop, etc. Every conceivable luxury. 2 suites for rent $650-$750.
385-0991, 598-2411
Greenbank Designs Ltd.

SEASPRAY
PROPERTIES LTD./ REALTOR
BAYWOOD ARMS
350 Belmont
Colwood
1 MONTH FREE
PETS & CHILDREN WELCOME
Fridge, stove, w-w carpets and drapes are included in rent. Bldg. features controlled entrance, laundry facilities, large balconies and enclosed play area. Close to schools, park and shopping.
1 BR from $190
2 BR from $240
To view call
Cathy McMurdo — 474-1051

TARA PLACE
1039 VIEW ST.
Now Renting
138 large, well-designed bachelor suites, centrally located. Balconies, beautiful landscaping with large patio in rear of building, underground parking, 4-pce bathrooms, laundry facilities, colored appliances, tennis practice area, controlled entrance. Inquire daily, 11 a.m. to 7 p.m., 383-1638.

On the Ocean
DUNSMUIR HOUSE
831 Dunsmuir Road
Specializing in Quiet Refined Tenants
WE OFFER
—Harbour Views
—Beautiful Large Suites
—Adults Only
—Quiet Atmosphere
Resident Manager 388-4943

WATERFRONT
COUNTRY RESORT SETTING. A carefully layed out smaller apartment. 1 bedrm. plus den 7 steps up from parking to private entry. Retired owner has had to move unexpectedly and will accept $225 per mo. from selected tenant. C.O. Roscoe Development Corp. 642-5254.

2 BDRM. $265
AVAILABLE IMMEDIATELY
1 BDRM. $220
AVAILABLE SEPT. 1
New Block, 1037 Wychbury, Quiet Street, Resident Manager 388-4259, Goodwyn Management, 388-7923.

FORT—PANDORA
Walking distance to town. Mautre adults only. No pets or children please. 1 bedrooms from $190. 2 bedrooms from $250. 598-2394.
Kilmarnock Holdings Ltd.

THE SENTINEL
The desire to live in the Sentinel reaches from coast to coast. One and two bedrooms available. 385-1249.

ROCKLAND
Available September 1st. 2 bedroom, 2 bathroom, luxury apartment in modern building. Quiet surroundings, very suitable for retired couple. Covered parking, $395 monthly. Phone 382-4128.

FOR RENT SEPTEMBER 1ST. Spacious, 2 bedroom, 2 bathroom suite, with large garden patio, fridge and stove, wall to wall and drapes. Quiet condo on Gorge. $325 monthly. References required. Call 383-1312 till 6, or after 8, 382-9903.

ESQUIMALT
Near Naden, 1-2 bedroom apts. to rent. Close to everything. Children and pets accepted. Call
HAL BARBER
384-6101 385-4832 385-1047
Knowles Realty Ltd.

OCEAN FRONT
Penthouse, 2 bedrooms, 2 bathrooms, adult oriented. By appointment only. Roscoe Development Corp. 642-5254.

JAMES BAY, 117 SUPERIOR Street. Newly renovated self contained and semi-furnished 1-bedroom apartments. Approx. $215 and $245. Adult-oriented. Page 753 at 388-5464.

SPACIOUS, 3 BEDROOM, 2 BEDroom and bachelor suite. Close to school and park. Children welcome. From $165 including heat. 384-4013 or 479-7286.

$147 DELUXE BACHELOR SUITE in quiet apartment block on Pandora. Includes heat, water, cablevision. Only for elderly lady. 477-5528.

BRIGHT, ONE-BEDROOM ON main floor, two rooms in basement, close in, $175. 478-8155 after 6 p.m.

ONE BEDROOM APARTMENT, Langford area. $178. No children or pets. September 1. 478-3353 after 5.

1-BEDROOM SUITE, $160 Includes heat, cablevision, September 1st. 384-7924, 384-2772.

1 BEDROOM, DOUBLE DRIVEway, carport, patio, private entrance, clean. 478-3754.

$280. ESQUIMALT, 3 BEDROOM, 2 storey, carpeted, children welcome, 1 small pet. 383-2056.

200 APARTMENTS TO RENT UNFURNISHED

BROWN BROS. on BLANSHARD
"People Helping People"

FIRST CHOICE IN APARTMENT RENTALS

REDWOOD PARK
(155, 157 Gorge Rd. E.)
Want to make a change? Tired of the same old place? Why not make your spring move to a bright, fresh suite in Redwood Park featuring a full-sized swimming pool, sauna, covered parking, and sundecks? Available immediately, one and two-bedroom suites from $225.00 and $265.00, heat included. Please call 382-6407 or 383-1750.

ELLERY APTS.
837 Ellery St.
One of our best apartment dollar values priced from $225.00 for two-bedroom suite, and from $190.00 for a one-bedroom suite. Heat included. Children welcome. For appointment to view please call resident manager 386-0045.

GORDREAU APTS.
129, 131, 135 Gorge Rd. E.
Enjoy the quiet of the Gorge waters while you enjoy a swim in the beautiful full size pool, or relax in the swirl pool and sauna. The suites are large with a full sized balcony. Price to rent from $190.00 or one bedrooms and from $235.00 for two bedrooms. For appointment to view please call 382-0981, 383-6436 or 383-0530. Further information call Brown Bros. Agencies Ltd. at 385-8771.

MANCHESTER COURT
565 Manchester Road
Quiet area just off the Gorge. Close to downtown and major shopping areas. Very large suites, heat included. Dishwashers in all two bedroom suites. Priced to rent one bedrooms from: $205.00. Two bedrooms from: $270.00.
Please call resident manager at 382-7874.

WELLINGTON MANOR
1670 Fort St.
Located on Fort Street just two blocks west of the Royal Jubilee Hospital. Nice bright one and two bedroom suites. Controlled entrance, bus stop to and from city centre right at your door. Cablevision and heat included. Hardwood floors. One bedroom suites from $171.
To view please call our resident manager 595-7206 or call Brown Bros. Agencies Ltd. at 385-8771 anytime.

Regency Apts.
1975 Lee Ave.
Jubilee Area
Just a few blocks from Oak Bay Rec. Center, shopping center, and right on bus line to all parts of the city. Hardwood floors, cablevision and heat inc. One bedroom suites from $169.49 and two bedroom suites from $205.41. Priced right for the area.
To view please call our resident caretaker at 592-1453 or call Brown Bros. Agencies Ltd. at 385-8771 anytime.

2622
2624
Quadra St.
One block south of Hillside
See the interior of these apts. and you know you are getting your dollar value. Nice two bedroom suites with hardwood floors from $209.65. Heat, stove and fridge included. Right on bus line, close to Safeway. Located on first floor so you are off the ground level. To view stop by our office or call Brown Bros. Agencies, Ltd., 1125 Blanshard St., 385-8771 anytime.

HALCYON REALTY LTD.
(F. W. Staples)
388-4243
TREE HOUSE
1229 Pandora, 384-5827
or
THE BRAEMOR MANOR
1118 Balmoral, 384-6564
Large corner 1-bedroom suites in newer buildings. $195 a month. On a quiet street, only 10 minutes to downtown.
Office Hours: 388-4243
Evenings and Weekends:
DAVID — 384-5827
FRANK — 477-9177

FAMILY SUITES
855 Ellery St. in Esquimalt. It will pay you to check these out right away with Mr. and Mrs. Atkinson experienced resident managers. Phone 382-2942. Goodwyn Management.

PRINCESS LOUISE
310 ROBERT
CHILD WELCOME
Large bright 1 and 2 bedroom apartments, reasonable rent, heat, hot water, cablevision, parking, fridge, stove, drapes, wall to wall included, good bus route, 478-5550 after 6, 384-5320.

ESQUIMALT
2 bedroom, 1 bedroom
Rental $160 to $255. Includes heat, parking, cable, carpeting, drapes, appliances, sauna, swirlpool, controlled entrance. Res. mgr., 1340 Sussex St. (Off Nelson and Esquimalt.)

LANGFORD
Smaller apartment block, close to Westwind.
One bedroom, $189
Bachelor, $135
478-6248

VIC WEST
Deluxe 2 bedroom suite. Carpet, drapes, fridge, stove, cablevision, 10 minutes from downtown. 478-0225, 384-6383.

GRANT STREET, 1 BEDROOM apartments available now. Reasonably priced at $165 per month. Heat and parking included. To view call Royal Trust 388-4311.

SEMI WATERFRONT SUITES
Beautiful parklike setting, adult oriented. No pets, tenants pay all Hydro and cable, reliable tenants only. 386-0604.

AVAILABLE IMMEDIATELY, one bedroom, living room, fireplace, wall to wall carpet, near shopping, schools, bus. No pets. Phone 479-9587.

2-BDRM SUITE, $232
Heat, cable included. Balcony, elevator, quiet building, Esquimalt. 479-5205 or 386-2730.

SPACIOUS BACHELOR SUITE, Fernwood - Pandora area. $139. Phone Mr. Wayte, 479-5639, 386-8865 days.

200 APARTMENTS TO RENT UNFURNISHED

BROWN BROS. on BLANSHARD
"People Helping People"

BACHELOR SUITES
$151.25 Antrim Court, 2310 Quadra St., 1 block south of Bay.
$140.00 Ellery Apts., 837 Ellery St.
$155.00 Greenleaves Apts., 2523 Wark St., 1 block west of Quadra St.
$163.80 Highlander, 2151 Haultain St.
$148.75 Hollyview Arms, 1180 View St.
$160.00 The Prince Charles Apts., 215, 217, 219, 221 Gorge Rd. East, call 382-8857.

ONE-BEDROOM SUITES
$180.00 829 Admirals Rd., W-W carpet, nice view.
$181.25 Antrim Court, 2310 Quadra St., 1 block south of Bay.
$197.00 Barrington Manor, 2174 Cadboro Bay Rd.
$185.00 Blackwood Manor, 2664 Blackwood St., Quadra, Cook, Hillside area. On bus line.
$230.00 Caprice Apts., 429 Linden Ave., Fairfield area.
$230.00 Campus Court, 1631-1641 McKenzie Ave., 1 block east of Shelbourne St.
$208.00 Charles Dickens, 243 Gorge Rd. East.
$220.84 Dupont Villa, 345 Michigan St., dishwasshers, W-W carpet.
$190.00 Ellery Apts., 837 Ellery St.
$185.00 Gordreau Apts., 129, 131, 135 Gorge Rd. East, pool, sauna, hydrotherapy and rec. room.
$179.00 Greenleaves, 2523 Wark, 1 block west of Quadra St.
$168.00 Groton Manor, 550 Quadra St., just across from Vic. Gen. Hospital.
$195.00 Highlander, 2151 Haultain St.
$190.00 Hollyview Arms, 1180 View St., 1 block east of Cook St.
$210.94 Lady Essex, 270 Simcoe St., sauna, W-W carpet.
$194.25 Lord Essex, 240 Simcoe St., sauna, swirl pool, W-W carpet.
$190.00 Lord Nelson Apts., 1615 Belmont Ave., 1 block west of Oak Bay Ave.
$184.25 Louise Apts., 1143 Pandora Ave., 1 block east of Cook St.
$215.00 Manchester Court, 565 Manchester ST., W-W carpet, Cook, Burnside area.
$205.00 The Prince Charles Apts., 215, 217, 219, 221 Gorge Rd. East.
$225.00 Redwood Park, 115, 157 Gorge Rd. East, pool, Sauna.
$170.86 Savannah House, 955 Cook St.
$191.00 Sierra Villa, 547 Niagara
$169.49 Regency Apts., 1975 Lee Ave., 1 block from Roya Jubilee Hospital.
$195.00 Thornwood Manor, 1028 Inverness Rd., 1 block west of Quadra St.
$170.86 Wellington Manor, 1670 Fort St., 1 block east Oak Bay Ave.

TWO BEDROOM APTS.
$275.00 Blackwood Manor, 2664 Blackwood St., Quadra, Cook, Hillside area.
$265.00 Don Quadra, 3244 Quadra St., 1 block north of Tolmie Ave., call 388-5740.
$225.00 Ellery Apts., 837 Ellery St., children welcome, heat inc.
$245.00 Gordreau Apts., 129, 131, 135 Gorge Rd. East, pool, swirl pool, sauna, view of Gorge Waterway.
$216.26 Greenleaves Apts., 2523 Wark St., 1 block west of Quadra St.
$228.00 Grenadier Manor, 1537 Belcher Ave., 1 block east of Oak Bay Ave.
$232.00 Haro Apts., 1400 Beach Dr., 1 block from Oak Bay Marina.
$240.00 Lord Essex, 240 Simcoe St., pool, sauna, swirlpool.
$255.00 Lord Michigan, 235 Michigan St., W-W carpets, cable and heat inc.
$300.00 Manchester Court, 565 Manchester St.
$217.70 Oakmount Court, 1341 Hillside Ave., 2 blocks east of Cook St.
$265.06 830 Pembroke St., W-W carpet.
$300.00 The Prince Charles Apts., 215, 217, 219, 221 Gorge Rd. East.
$290.00 Redwood Apts., 155, 157 Gorge Rd. East, pool and sauna.
$205.41 Regency Apts., 1975 Lee Ave., 1 block from Royal Jubilee Hospital.
$220.00 Royal Ramada, 825 Cook St.
$240.00 Sierra Villa, 547 Niagara St., close to Beacon Hill Park.

THREE BEDROOM SUITES
$380.00 Cambella Villa, 229 Ontario St., large townhouses, 2 baths, W-W carpet, carports.

For further information call:
BROWN BROS. AGENCIES LTD. 385-8771 (anytime)

DU PONT VILLA
345 Michigan St. — 384-3040
One bedroom plus den $230.76 Dishwasher, w-w carpet, heat and cablevision included.

LADY ESSEX
270 Simcoe St. 382-1082
One bedroom suites from $204.00. Sauna, swirl pool, w-w carpets, cablevision, and heat included.

LORD ESSEX
240 Simcoe St. — 382-1082

LORD MICHIGAN
235 Michigan St. 384-2035
Two bedroom suite from $234.21 heat and cablevision included. One bedroom suites $210.90 heat and cablevision included.
For further information call Brown Bros. Agencies Ltd. 385-8771

LAUREL POINT
New 2-bedroom suites, some with fireplaces. 5 major appliances, facilities associated with luxury accommodation. choice 2nd-20th floor, serene harbour setting, close to Parliament Buildings. $500-$800; purchase option. 388-6751, 595-0630.

$149 AND UP
Bachelor, 1 bedrooms for rent. Cable, heat, drapes. Parking included. Nice quiet building. Phone 383-0813 display suite No. 301, 2330 Cook St., 1-8 p.m. weekdays, 1-5 p.m. Saturday and Sunday.

WALK DOWNTOWN, 2315 Dowler, at Queens. Bachelor, $165. One bedroom, $190. 2 bedroom, $275. Small quiet building, Guest room. Parking. elevator. Resident caretaker. Rental information, 478-6354.

STADACONA CENTER
Large one bedroom suite in charming older home at street level on bus route, adjacent to tennis courts and recreation facilities, near new shopping complex. 595-0765 or 595-5376.

GLENCARIN
477 SUPERIOR
1 bedroom suites available, $189, $195. No children or pets. Resident Manager, 383-9550.

TWO BEDROOM GROUND floor corner apartment available October 1, in fully serviced building on Beacon Hill Park. Suitable older couple. $250 per month. 656-2320.

BACHELOR SUITE, HEAT, water, cable and parking. $250 monthly. Oak Bay Ave. junction area. 658-5068, 598-6668.

ATTRACTIVE 2 BEDROOM CONdominium, off Interurban road. Swimming pool: children and pets. $325. 479-9249.

2 BEDROOM, SEAVIEWS, NEAR Esquimalt Marina, 20 minutes from Downtown, adults only, $275. after 5. 477-0982.

SIR JOHN FRANKLIN APTS. 3287 Quadra St. 1-bedroom deluxe suite in quiet, clean, adult block. Bus at door. $219. 658-5132.

DOWNTOWN, CLEAN 1-BEDroom apartment, $160. 1322 Broad St. Not suitable for children or pets. 386-3928.

ESQUIMALT, LARGE, BRIGHT, 1 bedroom units with seaviews, balcony, storage, cable. $220. John: 477-8096, 386-3231.

$140, ONE BEDROOM, 735 PANdora. 386-1946, $170.15; 2-bedroom. 877 Old Esquimalt Rd., 382-5243 or 384-5459. Adults only.

ONE BEDROOM, AVAILABLE September 1, elevator, heat, cablevision. $178 per month. Elderly or mature adults only 384-5416.

BACHELOR SUITE AVAILABLE, children and pets welcome. Reliable persons over 21. 383-8813, 9 a.m.-6 p.m.

NEWLY CARPETED GROUND floor one bedroom, Esquimalt, heat, water, cable, $178. 598-4490.

HILLSIDE AREA, 1 BEDROOM suites, $150, $170. 595-4231.

200 APARTMENTS TO RENT UNFURNISHED

WINDSOR COURT APTS.
252-254-258 Gorge Rd. E.
WISHES TO INVITE YOU TO VIEW OUR SPACIOUS APTS. AND RECREATION FACILITES.
Our 3 Resident Managers will be only to glad to show you all facets of the complex.
1-bedroom suite from $195.00
2-bedroom suite from $255.00
Bachelor $175.00
Includes use of 50' indoor swimming pool — saunas — swirlpool — squash court — tennis court — universal gym.
Heat included.
Adults only. No pets.
For further information, appointments or viewing of display suite please call Resident Managers anytime.
Mrs. Noad 383-0509
Mrs. Pepperall Jr. 384-6305
Mrs. Pepperall Sr. 384-6103
or Mr. John Johnston 386-3692
Office Mon.-Fri. 388-4555
McArthur Park Estates

"LAUREL POINT"
HARBOUR FRONT LUXURY CONDOMINIUMS FOR RENT
FROM $500 to $600. PER MONTH
Spacious, 2-BR prestige condominiums are now available for rent. These top quality apts. contain frost-free fridges, self-cleaning ovens, dishwashers, in-suite washers and dryers. 2 bathrooms, w-w carpets, drapery and balconies. Laurel Point facilities include its own library, clubrooms, workshop, swimming pool, saunas, and underground parking.
SEASPRAY PROPERTIES LTD./ REALTOR
"VIEWING BY APPOINTMENT ONLY"
KIM GILES 386-3124
AFTER HOURS
John Speers, 385-7561

BROWN BROS. on BLANSHARD
"People Helping People"
THE CHARLES DICKENS
NEW
243 Gorge Rd. East
Situated on the beautiful Gorge waterway on landscaped gardens. Close to major shopping areas. Bus stop to and from city centre right at your door. Heat included. Covered parking available.
One Bedroom Suites from $203
Two Bedroom Suites from $285
See our resident manager for a special move in bonus. Please call 388-6448 or call Brown Bros. Agencies at 385-8771.

GONZALES BEACH AREA. ONE bedroom apartment in private home for non smoker. Available September 1. Wall to wall, new stove and fridge and drapes, no children or pets. $210. Weekdays after 5 p.m. Saturday or Sunday anytime. 598-4618.

VILLA WEST APT.
2 bdrm. suites for rent from $221. Heat, cablevision, fridge, stove, wall to wall carpet, quiet secluded patios, controlled entrance, children welcome. 788 Dominion Rd. 385-9475.

FAIRFIELD
One bedroom suite, with small study or sewing room, in charactger house. Heat, laundry included. $200 per month. 384-9440, 386-0421.

CAIRN VILLA
Modern one-bedroom park-like setting, off Old Esquimalt Rd. Heat, cablevision and parking. Mature adults only. Sorry, no pets. 383-3239.

ESQUIMALT-CLOSE IN
3½ room, bright ground floor apt. with heat, hot water, cable and parking, $197. Dickie Agencies Ltd. 919 Fort, 383-2810 or 382-4312.

BEACON HILL PARK AREA AND James Bay bachelor, one and two-bedroom suites available September 1st, rents from $170-$220. Adults, no pets. 592-9516.

NEWLY DECORATED 2 BEDroom aparment, available immediately, $190 a month. By appointment only. 382-5157 between 8 and 5 p.m. weekdays only.

LANGFORD LAKE AREA 1220 Goldstream Ave. 2-bedroom apartment. Fridge and stove included. Rents from $200 per month. Phone 478-1721 between 9 and 5.

885 OLD ESQUIMALT RD. APTS. 1 bedroom, beautiful large suite, $189. Mature adults. No pets. 477-7026, or 383-0888.

417 QUEBEC ST. SILVERWOOD apt. Modern 1-bdrm, near parliament bldgs. Quiet adults, no pets, walk to town, 384-9798.

$160, 1-BEDROOM SUITE. MODern Esquimalt 6-plex. Sussex, child welcome. 383-2478.

FAIRFIELD LARGE 2 BEDROOM in tri-plex, fireplace, no pets. $300 plus utilities. 642-3455.

UNIVERSITY BUS ROUTE, SPAcious 2 bedroom, heat, cable, w-w, parking, $245. 658-5877.

FAIRFIELD, BACHELOR, IN tripiex, self-contained, clean, $160, 598-6956.

200 APARTMENTS TO RENT UNFURNISHED

YOUR PLACE MANAGEMENT
1720 COOK ST. 388-7324
RENT TO WIN $1500 CASH
Every Month You Stay With "YOUR PLACE" APARTMENTS
Rent an apartment from us and you can win $1,500 each month you stay during our "WIN '78" promotion. In addition to the opportunity to "WIN '78" you could draw additional bonuses of $50, $100 and $250 each month.
HERE ARE YOUR CHANCES
Each month your rent receipt will be placed in draw to take place on-or-about the 5th day of the month. The maximum number of entries will not exceed 665. From the qualifying finalists of the Win 78, the winners will be chosen by means of a skill testing question.

VICTORIA
335 ST. JAMES — Mr. and Mrs. Anderson 386-0847
1939 LEE — Mr. and Mrs. Kopperson 595-3261
1022 PANDORA — Mr. and Mrs. Britton 388-9738
1044 BALMORAL — Mr. and Mr. Watt 386-0923
1720 COOK — Mr. and Mrs. Watt 386-0923
2530 WARK — Mr. and Mrs. Graves 385-8832
1366 HILLSIDE — Mrs. Volk 388-6234

SAANICH
4036 QUADRA — Mr. and Mrs. McGougan 479-9649
4038 QUADRA — Mr. and Mrs. W. Harris 479-5688
1000 McKENZIE — Mr. and Mrs. Darling 479-0119
984 McKENZIE — Mr. Bridge 479-5754
630 HEAD — Mr. and Mrs. McCallen 386-0083

FOR PERSONAL TRANSPORTATION TO VIEW
Call 388-7324 For Appointment At Your Convenience

CLOVERDALE
Townhouse Court
991 CLOVERDALE
Move in now. No rent till Sept. 1.
BACHELOR OR 2-BDRM. SUITES
Attractive central courtyard garden
HEAT AND CABLE INCL.
Covered parking available. Children welcome. Close to stores and schools.
OPEN TO VIEW 12 'TIL 7 P.M.
Contact Manager, Suite 101, 385-0814 or 385-0391 Ans. Service, or Anglo Canadian Real Estate Mgmt. 386-8855. GREENBANK DESIGNS DIV. LTD.

1-BEDROOM SPECIAL
"While They Last"
INCLUDED in the Rent is your parking, water and most important your heat. — A saving of $30.00 per month on your rent.
BEAT OUR RENTS
899 CRAIGFLOWER
334-1101 384-6606
TOD HACKETT CONSTRUCTION LTD.

AVAILABLE IMMEDIATELY. LARGE ONE BEDROOM SUITE. CLOSE IN. 384-2021 OR AFTER 6. 658-8246.

AQUARIUS APTS.
215 Oswego. Clean modern suites, wall to wall carpet, drapes, range, fridge and cablevision. Sauna and swirlpool. Mature persons only. No children or pets. Bachelor suites from $165. One bedroom's from $190. 384-7627 days.

½ MILE DOWNTOWN
2 bedroom $240
1 bedroom, $190. Free Parking
385-0077, 658-8829

VIEW TOWERS
One bedroom and bachelor suites for rent. Phone office hours 8:30-12 and 1-4. Monday-Friday. 382-0922.

NEW MANAGEMENT
Large 2-bedroom suites available in quiet controlled building, utilities included. Near park and stores. Call 382-0271.

ADMIRALS SQ.
1315 Esquimalt Rd.
1 and 2 bedroom vacancy available, close to shops and bus service, to view call, 388-9311.

ROCKLAND ARMS
1-bedroom — garden patio. September 1. 1030 Linden Ave.

OAK BAY AVENUE, 1 BEDROOM suite, heat, water, included, available Sept. 1st. $147.90. Phone 598-4534 9-5 p.m.

NEAR WOODWARD'S
Large 1-bdr. suites in modern block, from $180, including heat and cablevision. 382-0088.

2 BEDROOM, SEPARATE ENtrance, wall to wall carpeting, includes heat and water, available now, 383-6024.

CLOSE TO TOWN, CABLEVISION and heat, 1 bedroom, $188 for quiet mature person, 384-9412.

VERY REASONABLE, BEHIND Parliament. Ocean view. 1, 2 bedrooms, bachelor, 45 Boyd. 385-6853.

LARGE 1-BEDROOM WITH fireplace, Gordon Head, $225. Utilities included. 477-9270.

1-BEDROOM, REASONABLE close-in, fridge and stove. 385-9373.

200 APARTMENTS TO RENT UNFURNISHED

Treelane Estates
$260
PER MONTH — ONE BEDROOM
Apartments
Are now available in Victoria's newest twin towers — Tree Lane Estates. Why pay rent for a hole-in-the-wall today when you could be moving into an exciting new complex for as little as $260 per month, one bedroom — tomorrow?
Treelane Estates
103-105 Gorge Rd., features the latest in interior design, up-to-the-minute amenities, controlled access, color co-ordinated kitchens and baths, brand-name appliances and quality broadloom and draperies throughout.
The Features
Are built-in tool Saunas, Swirlpool Recreation and Hobby Rooms, Roof Gardens, Observation and Entertainment Room. Spectacular views and country-like setting just minutes from downtown.
Town Houses
Are also available from $295 per month; penthouses from $350 per month; 2-bedrooms from $410 per month.
COME IN
Any day and see for yourself. Our charming hostesses will be pleased to show cur fabulous complex.
103-105 GORGE RD.
OPEN HOUSE DAILY
MON.—THURS.—10 A.M. —9
FRI.—SAT.—SUN.—NOON TO 5
388-5332
(no appointment necessary)
Concord

KIM
PROFESSIONAL MANAGEMENT
Quiet buildings, owner managed, convenient locations, helpful resident managers.
All buildings with controlled entrances, suites with drapes and carpets.
JAMES BAY
343 SIMCOE 388-9507
Bachelors from $170
1 Bdrms from $185
CRYSTAL POOL AREA
1017 Queens 388-9780
Bachelors from $165
1 Bdrm $200
QUADRA-HILLSIDE
2533 DOWLER PLACE 383-2337
Bachelors from $165
1 Bdrms from $182
2 Bdrm $255
ESQUIMALT
404 DUNDAS 383-6078
1 Bdrm from $185
Phone or drop by and see our resident managers, or let one of our representatives drive you and show you our buildings.
PHONE 386-3291

YOUR PLACE MANAGEMENT
1720 COOK ST. 388-7324
CUBBON RENTALS
1035 NORTH PARK
1044 BALMORAL ST.
Now available for viewing the second stage of this fine building. We have Bachelor and One Bedroom units available for the senior renter. This adult building has a billiard room, TV lounge and games room for your convenience. Suites have coloured appliances, deluxe carpets, tasteful wallcoverings in kitchens and bathrooms. Cablevision and heating allowance included in your rent. We have underground parking and two elevators. Close to Wellburns, consistently one of Victoria's lowest priced supermarkets. To view these suites call at our office between 11 and 2 p.m. Monday to Friday. After hours, Suite 408 or call 388-7324 for pickup at your convenience.

WESTMONT REALTY (1977) LTD 388-4434
920 HILLSIDE
Cozy 1 bdrm. suites in quiet bldg. $189 p.m. Utilities incl. 383-1447.
1226 JOHNSON
Bright 1 and 2 bdrm. suites — walking distance to city centre. Child welcome. 384-0132.
ROYAL WOODS
Deluxe 2 bdrm suite. Master bdrm ensuite. Dishwasher. Many extras. 388-4434.

MANAGERS WHO CARE
The Jarvises, Phone 386-6805 to view 1-bedroom suites for
$190.00
Available immediately at 2790 Cedar Hill Rd.
Goodwyn Management Services 388-7923

1558 BEACH DRIVE
First time available, very large character apartment in converted mansion. New appliances. Two full bathrooms — electric fireplaces. Large garden and sea view. Drive by and then phone for appointment to view. Rental $650 per month. Sorry—no children—no pets.
Hugh Creighton 388-4422
CREIGHTON PROPERTY MGMT.

LORD STANLEY MANOR
1350 Stanley Ave. Bachelor suites from $174. 1-bedroom suites from $211. Wall-to-wall carpets, drapes, cable, sauna, games room, parking. Adults only. No pets. 595-4128.

JAMES BAY
Across from park, spacious 1-bedroom suites, $183-$195. 385-9443.

HILLSIDE AND GRAHAM, 1 AND 2 bedroom suites, wall to wall; no pets. Available immediately and Sept. 1st. 386-2871 or 382-9995.

OAK BAY — 2-BEDROOM SUITE, first floor, $260. Adults, no pets, 598-3862.

LARGE BACHELOR APARTment in Fernwood, available August 15. $160, 595-7596 evenings.

VIC WEST, QUIET 3-ROOM suite, on bus, $146, suit mature lady, 477-5796.

LANGFORD, COLWOOD AREA, large two bedroom, utilities included, near schools. 478-4109.

200 APARTMENTS TO RENT UNFURNISHED

WATERFRONT
Seagate, 707 Esquimalt Rd., on Victoria's Harbour waterfront with a very large indoor-heated swimming pool and hydro therapy pool. Mature adults only, no pets. Available Sept. 1. Large 2 bedroom corner waterfront suite, $350. Includes heat and cablevision. Resident Manager, 383-1731 or 388-6100. Diamond Developments Ltd.

JAMES BAY TOWNHOUSES
Just steps to the ocean. 3 bedroom, 1½ baths, with basement, $425 per month, with basement, $375 per month. 598-3321.
JACK MEARS
OAK BAY REALTY LTD.
RENTAL DEPARTMENT

UNIQUE AND VICTORIAN
5 ROOMS — PLUS
James Bay — 119 Superior St. Main floor of 4-plex, old-world charm enhanced with top quality appliances, 1½ bathrooms, fireplace, sundeck and parking. Mature adults, $450. By appointment only. Pager 753 at 388-5464 or 479-7984.

LOOKING FOR A ONE-BEDROOM?
In Hillside area. $180 and $190. Call Mrs. Kenny, 383-9139.
CENTURY 21 Western Homes. 1037 Cloverdale Ave., 386-3494 (24 hrs.)

CARNARVAN MANOR
Swimming pool, sauna, newly decorated, 1 and 2 bedroom suites starting $190 monthly, heat supplied, no children or pets, mature adults only. 386-0976 daytime, 382-2866 evelnings.

ELDON PLACE
One, two and three bedroom available. Heated pool, whirlpool and dry sauna, games room and hobby room. Heat, hot water and cable included in rent. Near Woolco and Woodwards on bus route, 7 minutes to downtown. Call 386-0614

JAMES BAY — FOR RENT from August 15th, one 2-bedroom suite in recently duplexed older home. Have private basement for storage, sundecks, very small kitchen, garden and stove-type fireplace, $265 per month, call 477-0726 after 7 p.m.

ESQUIMALT
Two 1 bedroom apartments, 2 available immediately, 1 September 1st. All utilities included, $210 and $219. View by appointment only. Call 382-9329 from 4-7 p.m.

ONE BEDROOM, QUIET, CLEAN, well controlled building, elevator and laundry facilities, drapes, carpet, stove, fridge, storage, balcony, cablevision, heat, water parking, close to shopping centre, bus, parks, Senior Citizens' Centre. Adults only, no pets. 382-2221.

1-BEDROOM APT., $188
BACHELOR SUITE, $160
Modern apartment, including heat, cable and parking, close to Woolco. No pets. 944 Tattersal, 478-9123, 385-2078.

VICTORIAN APT.
2111 SPRING RD.
1-BR from $160; 2-BR $200. Parents with child welcome. Res. Mgr. 383-6989.

LARGE 2-BR SUITES
Near Schools
No rent till Sept. 1
Phone 388-4422
Creighton Prop. Mgt. Ltd.

GOODACRE TOWERS
Prestigious accommodations overlooking Beacon Hill Park, now available, bachelor. 385-8111, 384-9020.

SPACIOUS 2 BEDROOM UPPER apartment in one of Oak Bay's beautiful homes, situated on a quiet treed acre, sea views, includes laundry, heat, light, cable, $450. 598-7691.

JAMES BAY; 2-BEDROOM townhouse, children welcome. 384-7225.

BACHELOR SUITE, LANGFORD area, all sound, $145. 478-9838 after 5.

201 APARTMENTS TO RENT FURNISHED

AVON COURT
490 VANCOUVER ST.
Old country atmosphere in heart of city. Available August 15. Limited number of bachelor, 1 and 2 bedroom suites. Rent includes brand new fridge, stove, furniture, wall-to-wall throughout, cable, heat, hot water, drapes. Individual garage parking available. Bright suites, window in kitchen and bathroom. Private entrance to landscaped courtyard. ½-block to Beacon Hill Park. Bus stop. Walking distance Causeway, Town Centre. 382-3616, 384-4562.

WEEKLY
DAILY
Near downtown. Spacious, fully furnished suites. Colour T.V., linen and dishes supplied.
HARTNELL HOUSE
1204 YATES STREET
383-0742 or 386-2812

ONE BEDROOM SUITE; PRIvate entrance; immaculate; all utilities except telephone; quiet, fine neighborhood; on bus lines, near shopping and University. Prefer senior or grad students or University staff. Asking $225. Evenings only 477-0606, 595-8243.

2-BEDROOM NICELY FURnished apartment, ground floor, Nov. 1-April 30, heat and cable included. $290 monthly. Shelbourne-Hillside area, phone 598-1378.

JUBILEE HOSPITAL AREA, ON bus route, across from shopping. Fully furnished. Including linen and kitchen ware. 1 bedroom-$240; bachelor-$220, Adults, no pets. 592-9516.

2-BEDROOM FULLY furnished, including washer and dryer, hydro, cablevision, close to Crystal Pool and Arena. Available August 18. 2310 Wark Street, 388-6237.

BACHELOR SUITE, $140 INCLUDing utilities, gentleman preferred, near Mayfair. 385-0655 after 12 noon or 112-743-2736 anytime, collect.

FROM SEPT. 1st, 1 BEDROOM quality furnished suite, Rockland, Oak Bay border, $250 monthly; references required. Phone 598-1625.

MICHELANGELO APTS. NEAR downtown, Studio bachelor $215 monthly. Everything supplied. 383-0742 or 386-2812.

LARGE 1 BEDROOM, FIREplace, carpeted, heat, lights, etc. included. $210 per moonth. 382-3930, 479-8533.

DALY-WEEKLY ENGLISH COTtage duplex, fully furnished. Sundecks, near Parliament Buildings. 384-9798.

LARGE SELF CONTAINED quiet bachelor. September 1. $177. 388-7605.

417 VANCOUVER. NEAR PARK and shopping. 2 room suite, (share bathroom), $140. 383-1493.

FURNISHED BASEMENT, A young man, non-smoker, utilities included, $110. 595-0376 after 5 p.m.

UPPER FURNISHED SELF-CONtained suite. Heat and water. Non-smoker, $195. 595-0376 after 5 p.m.

FURNISHED BACHELOR SUITE includes linen and utilities. Share bathroom, $150. 595-1146.

LARGE 1 BEDROOM IN OLDER building, sound proofing, $175. Evenings 382-4360.

MODERN BRIGHT NICELY FURnished bachelor suite, with T.V., $188. 656-6844.

VIEW ROYAL STUDENT SUITE, $99. Share kitchen, includes all utilities. Adults. 479-8112.

FURNISHED CABINS FOR RENT in Sooke. 642-5491.

202 APARTMENT FURNITURE TO RENT

MAIS
FURNITURE and APPLIANCES
RENT
COLOR or BLACK-WHITE TV'S
FURNITURE—APPLIANCES
• MICROWAVE OVEN
at PENNIES per DAY
1821 COOK
385-2435

202 APARTMENT FURNITURE TO RENT

STANDARD FURNITURE
Three Rooms from $40 per month
Immediate Delivery
382-5111

MONTH TO MONTH
Piece or Group
CAMOSUN FURNITURE RENTAL
942 Fort St. 383-3655

203 APARTMENTS WANTED

FEMALE TEACHER ON LEAVE to attend university needs a furnished basement suite or spacious housekeeping suite; own old well behaved dog. Excellent references available; prefer University-Town and Country or Burnside area. 477-5837.

PHYSICIAN URGENTLY REquires 1 bedroom unfurnished suite on or before September 1st. Prefers Cadboro Bay, Oak Bay, Rockland area and wishes fireplace and-or seaview. 595-1441, or evenings 592-1589.

RESPOSNIBLE WORKING mother with young son, requires 1 or 2 bedroom apartment in older character building, up to $250 per month, please call 592-0232.

RESPONSIBLE FEMALE STUdent, seeking one bedroom suite, in older character home. Oak Bay, Fernwood, or Fairfield. Up to $200. 477-3149 evenings.

SPACIOUS CHARACTER 1-BEDroom with room for study area or possible second room. Sunny, clean. Occupancy September 15 or October 1. Reasonable rent approx. $200. 384-0697.

TWO BEDROOM SUITE OR DUplex, reasonable rent, for mother, 9 year old girl, and two pussycats. All well housetrained. 383-0682 after 4.

YOUNG WORKING GIRL WOULD like one bedroom character suite, with a carport, for October 1. Maximum rent $225. 387-5321 days, 384-5454 evenings until 7 p.m.

YOUNG WORKING GIRL REquires self sufficient room or suite. James Bay — Fairfield. Reasonable rent. Oak Bay or Fairfield areas 598-3666.

BRIGHT, CLEAN 1-BEDROOM, fireplace, reasonable. References available. September 1st. After 8 p.m. 385-0462.

MATURE WORKING LADY, 1 bedroom unfurnished suite, Lake Hill-Quadra area. Rent $150-$175. 383-0682 after 4 p.m.

FURNISHED APT. WANTED FOR the 15th, $225 maximum, Mayfair area near Douglas. 383-6853.

WANTED 1 BEDROOM OR BACHelor for 4th year student, up to $150. 477-5913 evenings.

FOR PHOTOGRAPHER, LAB tech. Fireplace, character, $300, close in. 383-2981.

WORKING GIRL REQUIRES reasonable 1 bedroom suite, in house or cottage, 479-0447.

1-BEDROOM SUITE IN HOUSE for skating teacher. 384-8689.

204 SHAKED ACCOMMODATIONS

WANTED: 1 YOUNG FEMALE adult to share with two others in clean, 3 bedroom fully furnished suite in house located close-in. Price $110 per month, includes all except share of phone and cablevision, 383-9172, evenings only.

TWO BEDROOM PENTHOUSE suite, Oak Bay Junction, Large livingroom with fireplace. Full recreation facilities. Available September 1, or sooner. Female preferred. $187.50 month. 595-0058 or 592-7898.

YOUNG MAN WISHES TO share 2 bedroom apartment near Camosun College, $100 includes utilities, fully furnished, own t.v. suit student, 592-0743, days.

NON-SMOKING GIRL WANTED to share 2-bedroom apartment, by Jubilee Hospital on University bus route. Rent $112.50. Free parking. 592-6977.

WANTED FEMALE TO SHARE two bedroom apartment, corner of Oak Bay Rockland Ave. $130 plus utilities. Available Sept. 1, 598-6345.

MATURE OLDER WOMAN TO share home with mother and daughter, 9. Reasonable rent. 1518 Dallas Rd., 386-0537.

WANTED: WORKING FEMALE, to share furnished house with washer and dryer, rent $125. 721-5085.

ROCKLAND AREA, FEMALE REquired to share our beautiful old mansion. Only 3 minutes from downtown. $165. 598-6854.

NICE TWO BEDROOM HOUSE, fireplace, share costs with male or female, 383-2394 between 6 and 9:30.

SPANISH FURNISHED 2-BEDroom penthouse, pools, tennis, sauna, parking; non-smoker. 479-7371.

FAIRFIELD AREA, 2 ROOMS available in shared house. $130, $140. Utilities included. 384-6809.

206 DUPLEXES TO RENT

WESTMONT REALTY (1977) LTD 388-4434
PROPERTY MANAGEMENT
WOODHALL
Clean and comfortable duplex, 3-bdr., fireplate, storage, in a good area. Avail. Sept. 1, '78. 388-4434.

EXCEPTIONALLY FINE SEAfront duplex suite, ore (2) bedroom, 1,600 sq. ft. on ½ acre, trees and garden facing Olympics, Saxe Point Park area, Esquimalt. Deluxe fitments, major appliances, garden maintenance, garage and heat included in $365 rent. Suitable for Professional or Retired Couple. All amenities, no pets please. Available for lease Sept. 15 or Oct. 15. Details and appointments c.o. Victoria Press Box 766.

$285.00. — Metchosin. 3 br. 2 storey SxS, in lovely country setting of 2 acres. Stove, frig, FP. Avail. Sept. 1st.
$150.00 — Bay-Government, 1 br. upper suite of older home. Own entrance, stove, frig, Avail. Sept. 1st.
PEMBERTON, HOLMES LTD.
1000 Government St., 384-8124

2 BEDROOM NEW DUPLEX, wall to wall carpet, quiet selcuded street in Langford, close to shopping, fridge and stove not included, $290. Must be seen to be appreciated. Available September 15th, 478-2449.

SIDE BY SIDE DUPLEX IN EXcellent area - Lansdowne, Simpsons-Sears. 3-bedrooms plus finished rec or family room in full basement, fireplace, fridge and stove, large yard, $350 per month. 592-9663.

583 DUPPLIN, 2 BEDROOMS, living, wall-wall, stove, fridge, blinds, near schools, bus, no pets. Mature couple or students. $200. Includes heat water. Available. 384-3015, 385-6379.

MODERN SIDE-BY-SIDE 2 BEDrooms main floor, wall-to-wall, stove, fridge, full basement, rec. room, wet bar, near Cedar Hill Golf Course. $365. 478-1950.

ONE BEDROOM SUITE FOR rent, View Royal, half block from bus, partially furnished, separate entrance, includes heat and water. $200 monthly. 478-1633 after 4.

2 BEDROOM DUPLEX FOR rent in Sidney. Fridge and stove. Water and lights. $350 per month. No pets. Phone after 5 p.m. 656-2445.

ESQUIMALT AREA. 3-BDRM., 1½ baths, stove and fridge. Avail. now. $375.
david burr ltd.
655 Fort St. 384-9335

BRIGHT, ONE-BEDROOM ON main floor, two rooms in basement, close in, $175. 478-8155 after 6 p.m.

TWO BEDROOM, $220, WORKING couples, no children, no pets, wall-wall, drapes, water included. B-1760 Haultain. 479-3368.

BRAND NEW DELUXE DUPLEX, near University. 1½ baths, 3 bedrooms plus den. Huge basement. $495 monthly. 721-3443.

CENTRAL SAANICH, 2 BEDrooms, heat included, no children or pets, working couple, $200. 652-2139.

2-BEDROOM DUPLEX NEAR Woolco, child welcome. $250. Available September 1. To view call 386-8649.

ESQUIMALT; 2-BEDROOM ONE-storey units, $215. 385-3120 or 385-5090.

206 DUPLEXES TO RENT

NEW STRATA DUPLEX
Close in, 2 bedrms., plus 3rd roughed-in. Full high bsmt. Large living and dining area. Quality carpets. $400 p.m. and option to purchase. Call Audrey at SAEC 388-6161 or 388-6275, pager 2945.

SMALL SXS DUPLEX, GONzales Bay. No pets. References. One partly furnished. $165 and $200. 592-2265.

2-BEDROOM DUPLEX ON HAULtain for September 1st. Quiet couple only. $320 per month. 479-9522.

ESQUIMALT, DELUXE 3 BEDroom, full basement, close to all amenities, 1½ baths, $365. 598-6317.

SIDE-BY-SIDE DUPLEX FOR rent, 4 bedrooms, 2 bathrooms. Anytime 384-9406, 493 Grafton St.

MODERN 2-BEDROOM, FULL basement, drive-in garage, stove and fridge, $250 a month. 721-3084.

IN SIDNEY, TWO AND THREE-bedroom suites, $210, $255. Call Bob 388-0953, 477-7886.

ESQUIMALT, 2 BEDROOMS, fridge stove, drapes, $285; adults, no pets. 384-5835, 382-9306.

GLEN LAKE AREA, ½ DUPLEX, with 2 bedrooms. Appliances. $290. 477-0983 after 4 p.m.

GONZALES BAY
1 bedroom, waterfront, fireplace. $265. 598-7689.

LOWER DUPLEX, 3 BEDROOMS, includes fridge and stove; available Sept.1st. 477-9660.

2 BEDROOM UPPER DUPLEX, $250. 595-5239.

1 BEDROOM SXS LANGFORD, fridge, stove, $200. 595-0597.

210 HOUSES TO RENT UNFURNISHED

BROWN BROS. on BLANSHARD
"People Helping People"
380.00-$405.00. 229 Ontario St. — 3-Bedroom townhouses, across from school and playground.
$350.00 — 1246 Gladstone Ave. 3-Bedrooms, living room with fireplace. All large rooms, fenced back yard.
$350.00 — 10 and 11 117 Simcoe St. 2-Bedroom plus loft den. Large sundeck, double carport. New.
$350.00 — 1246 Gladstone Ave. 3-bedrooms, living room with fireplace. All large rooms, fenced back yard.
$350.00 — 10 and 11 127 Simcoe St. 2-Bedroom plus loft den. Large sundeck, double carport. New.
$350.00 — 812 Lampson St. 3-bedrooms living room with fireplace, garage, large fenced yard.
For further information call: BROWN BROS. AGENCIES LTD. 385-8771 (anytime)

Century 21 WESTERN HOMES
1037 Cloverdale 386-3494
LOTS OF LIVING SPACE amongst the trees. 3-bdrm with ensuite. Very large in-law suite downstairs. All appliances included. $500.00.
Enjoy Golf. Quiet. luxurious living. Brand new 4-bedroom home in Sooke. $350.00.
LIKE THE SUN? Try our 4-BDRM home with spacious sundeck in the Hillside-Cedarhill area. Fridge, stove, dishwasher, 2 frplc, carport, rec rm and more. Only $465. Avail. Sept. 1.
ONLY 2 LEFT! New Townhouses in James Bay. $330 and $350.
DO ANY OF THE ABOVE INTEREST YOU? CALL 386-3494 (24 hrs.) NOW — THEY WON'T LAST.

$550.00. Metchosin, modern 4 br. 2 bath home with extensive water views. FP, all appliances, family, rec. rms, Avail. now.
$$234.00.. Jubilee area. Older 2 br bungalow with FP, stove, frig, full basement, Avail. Sept. 1.
$500.00. Ten Mile Point. 2-3 br. waterfront home. Picture windows, patio, garage, boat access to Cadboro Bay. Avail now.
Royal Oak near observatory. Modern split-level 3 br 2 bath executive home on ½ acre lot with stream. Incl. den, FP, 2 sundecks, double garage. Avail now.
$450.00. Central Saanich. Large modern 4 br. home. FP, basement. Avail. Sept. 1st.
PEMBERTON, HOLMES LTD.
1000 Government St. 384-8124

4 BEDROOMS (2 UP — 2 DOWN) living room, dining room, fireplace, large play area in basement, large fenced yard, close to schools, bus and shopping, appliances, Gorge area, ready to move in Sept. 1. Rent $425-mo. or lease. Phone 479-4455 or 592-3092 for appointment.

SEARS
PAINTER, HANDYMAN! We will reimburse you one months rent to paint and clean up this 2-storey, 3-bdrm. home. Immediate possession. $295 and option to purchase. Call Audrey at SAEC 388-6161 or 388-6275, pager 2945.

BOAT MOORAGE
at your back door. Magnificent view of the harbour. 2 bed, 2 bath, fireplace, vacuflo, D-washer, fridge and stove $335. Roscoe Development Corp. 642-5254.

METCHOSIN AREA
4-bedroom house, large dining room, living room, large kitchen, fridge, stove, dishwasher, 2 fireplaces (1 up, 1 down), with finished rec room, 3 bathrooms. Available September 1st. $475. 478-4518.

LAKEHILL, 2-BEDROOM rancher with ½ basement. Newly decorated. Oak floors, hot water heat, fireplace, separate dining room, fenced. Close to schools, bus and stores. $425 monthly. Call Evelyn: 479-2443 or 385-0250 after 5:30.

OAK BAY VILLAGE. CHARACter, 6-bedroom home. Available September 1. Large living room with fireplace. Kitchen, pantry, dining room, fridge and stove. Ideal for students. $490 monthly. 598-3388.

LARGE CHARMING 2-STOREY Gordon Head seaview home. For one family, 5 bedrooms, porches, 1 acre, references. $450. Interviews Aug. 18th weekend. Reply to Victoria Press Box 686.

CORDOVA BAY RIDGE. EXECUtive 3-bedroom home. Lovely views. Finished basement. Lease available September 1. $495. Wilson's Rental Management, 382-3941.

OLDER 5 BEDROOM HOUSE, close to town and schools. $400 per month. Available immediately. 384-2521 between 9-5, 477-0525 after 5.

3-BEDROOM HOUSE WITH FIREplace, appliances, drapes etc., included, to view phone 477-2365, 4-7 p.m. Available September 1, $350 monthly.

IMMACULATE, 2 BDRM BUNGAlow. Basement, FP, appliances, in good location. Call MIKE SWEENEY 386-6164.
CASTLE PROPERTIES

TWO-BEDROOM HOUSE, FERNwood area, downstairs renovated, fireplace, shag, full-fenced yard, excellent potential. $310. 384-3607 after 6 p.m.

3 BDRM HOME WITH FULLY equipped Beauty Salon in basement. $600 per mo. Ms. Palfrey, 388-4271. J. H. Whittome & Co., Ltd.

3 BDRM HOME IN SOUTH OAK Bay. Available Sept 15th. $450 per mo. Ms. Palfrey 388-4271. J. H. Whittome & Co., Ltd.

LANGFORD AREA — SMALL 3 bedroom house for rent. Call 474-1415 after 5 p.m.

DOWNTOWN — GORDON HEAD 2 bedroom cottage with gardeners backyard. $375 monthly. 721-3443.

2 BEDROOM HOUSE CLOSE TO town, big kitchen, asking $260 monthly, 1321 Cook, 592-2611.

3 BEDROOMS, 4 YEARS OLD, Gordon Head, $400 a month. Mrs. Mollburg, 388-7557.

210 HOUSES TO RENT UNFURNISHED

PATIO TOWN HOUSES
Adjoining park with tennis courts. A few steps to Victoria Harbor and waterfront walk ways.
New 2 and 3-bedroom town-houses with private patios.
Five minutes from downtown with free parking.
Carpet W-W with draps and appliances.
2 bedroom — $295
3 bedroom — $335
P. R. BROWN & SONS
762 Fort St. 385-3435

EXECUTIVE TOWNHOUSE
ROCKLAND AREA
3 BDR. LUXERY TOWNHOUSE FEATURING
—BRICK FIREPLACE
—3 BATHS
—SELF-CLEANING RANGE
—19 CU. FT. FROST FREE FRIG.
—WASHER AND DRYER
—GARBURATOR
—BUILT-IN VACUUM SYSTEM
—DISHWASHER
—$550 PER MONTH
PHONE 385-8714

OCEAN FRONT
Magnificent 2 bedroom townhouses. Many amenities. Very reasonable rent. Roscoe Developments Corp. 642-5254.

OAK BAY, 2-BEDROOM, OLDER home, separate dining room, on bus stop, appliances. Availabe September 15, $300 a month, 592-4146.

LARGE, 3-BEDDOOM, 2 FULL bath townhouse. 4 appliances. James Bay near Dallas Rd. $350 monthly. 383-6171, 652-5717.

SOUTH OAK BAY, NEAR SEApark, two bedrooms, plus den, fireplace, Adults, child okay, references. $400. 598-4060 evenings.

SIDNEY, QUIET, CUL-DE-SAC 3 bedrooms plus, 2½ baths, rumpus, den, stove, fridge, dishwasher 656-3733 656-2315.

4 BEDROOM HOME, CLOSE TO schools, bus and shopping centres, Vernon ave. firep ace and basement, $400 per month, 477-1645.

2 BEDROOM HOME WITH BASEment, Sidney, reference required. Available immediately. $275 monthly. 656-1744 after 6.

FIVE-ROOM HOUSE, FINISHED basement. Garage. 2 acres: keep a horse and garden. Royal Oak. $410. October 1. 479-2736.

DOWNTOWN VICTORIA OLDER home, rent or lease $275 — 112-748-3131 or 748-3490 after 10 p.m.

3-BEDROOM TOWNHOUSE, SEParate patio, wall to wall. Burnside area. $345 includes heat and water. 384-4292.

SOUTH OAK BAY, NEAR GOLF and sea, 3 bedrooms and bath up, 1 bedroom, ½ bath down, suitable for families only, $450. 383-4263.

2-BEDROOM HOUSE AVAILABLE immediately, $290. Hillside and Prior, 382-7532, 388-2124.

3-BEDROOM, FULL BASEMENT house, quiet street, fenced yard, very good. $350. 386-9719.

COOK-MAPLEWOOD AREA, 3-bedroom house, available September 1st. 385-7274.

2-BEDROOM WITH ALL AMENIties. Reliable couple. 743-2802.

211 HOUSES TO RENT FURNISHED

$425.00. Metchosin. Modern 4 br. fully furnished home with lovely water views. Lease, references required. Working couple preferred. Avail. now.
$375.00. James Bay. Compact 4 br. fully furnished house with FP, Avail. Sept. 2nd to June 30th, 1979. Prefer couple or small family. Lease, references required.
$375.00. Burnside-Hariet. Immaculate 2 br. fully furnished home with den, FP, garage. Located in quiet residential area convenient to bus, shopping. Avail. Sept. 1st to April 30th, 1979.
PEMBERTON, HOLMES LTD.
1000 Government St., 384-8124

COMFORTABLE BEACH HOME on Galiano Island, near school, store and ferry. Available September to June at $195 per month. 539-5569.

FURNISHED HOUSE FOR RENT on Saturna Island, Oct. 1-May 1. $125 per month plus utilities. 592-4060.

2-BEDROOM BUNGALOW, QUAdra-McKenzie area, high view lot, immediate occupancy. 595-2572.

212 HOUSES WANTED TO RENT

WESTMONT REALTY (1977) LTD 388-4434
URGENTLY NEEDED
TO RENT houses, duplex townhouse apartments and commercial WE SPECIALIZE IN MANAGEMENT. Call now for professional service. 388-4434.

OLDER WORKING COUPLE with 15 year old spayed female Scottie type dog and 9 year old spayed and declawed female cat, looking for a modern 2 or 3 bedroom home. Dining room, landscaped and fenced yard. Near bus line and in good area. To rent for a long period. Preferrably with option to buy. We have our own drapes, appliances, garden tools, everything. Write giving particulars to the B's, Victoria Press Box 751.

WE WOULD LIKE TO RENT A 3-bedoom duplex or house with a yard, fridge and stove, close to elementary scoool and perhaps daycare centre. We are two single working girls, one with a school-aged child. We also have 2 small pets. Would prefer in the $275 to $300 per month range. 382-3655 after 5:30 all day Sunday.

MOTHER AND CHILD NEED 2-bedroom house or cottage, near water preferred, washer, dryer 2-bedroom house or cottage, near water preferred, wahser dryer hook up, fireplace, $250. 479-1512 after 4.

RESPONSIBLE RETIRED COUple require furnished accommodations October 1st to April 30th. Non drinkers and non smokers. No pets. Oak Bay or Fairfield areas preferred, $250 maximum, 477-4526.

PROFESSIONAL COUPLE DEsires house to rent. Will consider Saanich Peninsula, north of Quadra. Central Saanich preferred. References. 652-1450.

THREE-BEDROOM HOUSE OR cottage in outlying area, references available. Leave message for Jim Russell, between 8:30 and 4:30 p.m., 385-7766.

RESPONSIBLE SMALL CONtractor wants to rent or caretake cottage immediately, prefer waterfront for winter. References. 479-6936.

ENERGETIC FAMILY SEEKS house in Bank St. School area. Willing to repair, maintain garden, etc. Will furnish references. Mornings 'til noon or after 6, 386-0301.

TWO RESPONSIBLE WOMEN with cat want two-three bedrom house or duplex, yard, reasonable rent, by September 1. Call 384-8450.

RESPONSIBLE COUPLE WITH 1 child desires 2 or 3 bedroom home, preferably near ocean, but will consider other area, $250 maximum, 383-0291 after 6.

BUSINESS MAN WANTS 3 BEDroom house, duplex or condominium in Willows School area for September 1st. 592-7239.

WANTED TO RENT OR RENT with option to buy, 3 to 4-bedroom house, Saanich, on ½-1-acre. Evenings, 655-2022.

WANTED 2-BEDROOM RUSTIC house, Sooke, Metchosin area. Prefer fireplace. Reasonable rent. September 1st. 383-6456.

RESPONSIBLE COUPLE NEED two to three-bedroom house, Saanich Peninsula, September 1, 592-0386.

215 HALLS, WAREHOUSES STORES AND OFFICES TO RENT

GOOD PARKING
Retail store, offices or warehouse. $1200 per month or ½ for $600. 3930-3932 Douglas Street.

AVAILABLE SEPTEMBER 1. APproximately 900 sq. ft., ground level, 841 Goldstream Ave. 478-9575.

AVAILABLE IMMEDIATELY, APproximately 700 sq. ft., small plaza, 1949 Sooke Rd. 478-9575.

215 HALLS, WAREHOUSES STORES AND OFFICES TO RENT

REALSPAN PROPERTIES LTD.
846 BROUGHTON 388-6454
WE SPECIALIZE IN LEASING
EXCELLENT TIME TO LEASE GOOD SPACE
WE ARE AGENTS FOR A VARIETY OF OFFICE, WAREHOUSE AND RETAIL LOCATIONS. FOR ANSWERS TO YOUR LEASING QUESTIONS, CALL US.
FROM 1000 TO 6700 SQ. FT. of NEW SPACE IN THE MAYFAIR AREA, half block off Douglas can be used for office, wholesale, retail, display. As low as $3.00 per sq. ft.
800 SQ. FT. OF OFFICE next to the Hydro building — excellent for doctors, dentists, insurance company, engineering, drafting, etc. — good parking on site. Only $400 per month.
JUBILEE HOSPITAL — Doctors space, 750 sq. ft. finished space with large reception office, two examining rooms, lab., private office. All this within 200 yards of the Jubilee Hospital.
"TOWN SQUARE" SIDNEY — New retail mall of 16,000 sq. ft. presently under construction. "Act fast on this one."
SUBURBAN OFFICE SPACE — four different locatiins in well established centres, all quality buildings, all on site parking.
1007 FORT ST. — Prime main floor space — the most attractive building in Victoria — 2450 sq. ft. of corner on Street exposure. Drive by then call for details.
NEW! RETAIL-WAREHOUSE — Warehouses — Offices. Located in the centre of a fast-growing complex.
OFFICE SPACE in a large Fort St. redeveloped Heritage Building. Call for details.
CEDAR HILL MALL — Limited number of areas available in this new mall — ideal for retailing outlets — tenants for LADIES WEAR — TRAVEL AGENT — STEREO SUPPLIES would complete this heavy traffic location.
CALL: 388-6454

SEASPRAY PROPERTIES LTD./ REALTOR
1911 QUADRA 386-3124
RETAIL
3400 DOUGLAS 1750 sq. ft.
1225 ESQUIMALT 2100 sq. ft.
1205 QUADRA 3600 sq. ft.
512 SIMCOE Restaurant or ?
OFFICE
2526 GOVT., 250 or 917 sq. ft.
DOWNTOWN 2600 or 4000 sq. ft.
2727 QUADRA 1130 or 1296 sq. ft.
3400 DOUGLAS, 2300 sq. ft.
WAREHOUSE
GORGE RD. 1500 or 3000 sq. ft.
WILLIAM ST. 1850 sq. ft.
STADACONA CENTRE
at the OAK BAY JUNCTION Prime OFFICE or RETAIL space. New, attractive building. High traffic and excellent exposure from 650 sq. ft.
M-W CENTRE
2614 BRIDGE ST.
OFFICES from 124 sq. ft.
WAREHOUSE from 200 sq. ft.
SHOWROOM from 345 sq. ft.
Flexible lease terms. Answering service, receptionist, boardroom, lunchroom all available.
R. D. LAW 386-3124

BROWN BROS. on BLANSHARD
"People Helping People"
$556.00 RETAIL STORE ON BUSY STREET, 1000 SQ. FT. GROUND LEVEL. ASSUME EXISTING LEASE.
FOR FURTHER INFORMATION CALL: BROWN BROS. AT: 385-8771.

RETAIL MALL
720 Yates St. Mall-544 sq. ft. retail unit becoming available in this shopping Mall. Reasonable rent.

MEDICAL OFFICE
1105 Pandora Ave.-471 sq. ft. of partitioned Medical Office space located in the Medical Arts Building, immediate possession.

DOWNTOWN OFFICES
A choice of office space from 532 sq. ft. up to 2200 sq. ft. available to view in modern air-conditioned building opposite city parkade. Attactive low rates.
MORGUARD PROPERTIES
383-4168

OFFICE SPACE
GOOD LOCATION
Available August 1st, bright, clean two storey building. Lots of parking at the door. Carpeted throughout. Rates negotiable. Call Mr. Martin 388-4271. J. H. Whittome & Co., Ltd.

OFFICE OR DESK SPACE
Small, private offices or desk space for rent. Furnished and answering service. Call 382-4218.

WAREHOUSE
Only one 1700 sq. ft. unit left in new building. Good location, high ceiling, for lease or sale. Call owner direct. Farmer Construction Ltd., 382-4218.

FOR LEASE, RETAIL PROfessional or orrice space in new air conditioned building in Central Saanich. Rapidly expanding residential market needs stores and services. Near hospital. Please phone 388-6515.

4000 SQ. FT. WAREHOUSE OR shop space in rear new building, complete with large, paved, fenced, parking area. Heated, lights, 18'x14' door, lease negotiable. Phone 658-8733 or 658-1112.

PROFESSIONAL SPACE AVAILable 1 September in centrally located Medical Dental Building $28? per month. City Brokerage Ltd. 386-3547.

STORAGE SPACE FOR RENT, Gorge Shopping Centre. Phone 388-5812.

COMMERCIAL SPACE
Langford. Reasonable rent. Available now, 720 sq. ft. Phone 477-3808 or 478-7970.

IN THE HEART OF OAK BAY Village, 640 square feet, second floor. Suitable offices for? Only $250. 386-8647.

TWO CLEAN DRY STORAGE rooms available. Reasonable. 595-0152.

RETAIL SPACE FOR RENT 617.22 sq. ft. at the Gorge Shopping Centre. Phone 388-5812.

SUBLET APPROX 1000 SQ. FT. Oak Bay location. $450 monthly. 598-8134.

RETAIL OR OFFICE, GROUND floor, 950 sq. ft., 737 Pandora. 386-1946 or 384-5459.

3,000 SQ. FT. OR PORTION. Keating Cross Rd. Indoor, short or long term. 388-4423.

RETAIL SPACE, 1,100 SQ. FT., across from the Bay. 385-0510.

TODAY'S CROSSWORD PUZZLE

UNITED Feature Syndicate

S	C	A	R	S		I	N	S	T		M	A	T	A
C	A	M	E	L		N	O	A	H		A	F	A	R
A	N	I	L	E		C	O	M	A		D	A	S	T
B	E	S	I	E	G	E		E	N	R	O	U	T	E
			E	V	E	N	T		K	E	N	N	E	L
T	R	A	V	E	S	T	Y		V	E	N			
E	A	S	E		I	P	S	O	F	A	C	T	O	
A	M	I		D	E	V	I	O	U	S		L	A	R
M	I	S	D	I	R	E	C	T			K	O	L	A
			U	V	A		A	T	T	E	N	D	E	D
A	P	P	L	E	S		L	O	O	S	E			
B	U	L	L	R	U	N		V	E	T	E	R	A	N
A	R	I	A		R	E	D	O		A	L	O	N	E
S	E	E	R		E	R	I	C		T	E	A	S	E
H	E	R	D		S	O	M	E		E	R	R	E	D

ACROSS
1 Of Flanders: Abbr.
5 Scottish caps
9 Two Muhammadan months
14 Feminine name
15 Auricular
16 Throw out
17 Clumsy ones
18 ___ Lisa
19 ½ of a Washington city
20 Licorice herb
22 Poor artistic work
24 Japanese premier
26 Fleeced
27 Cotton mill machines
29 Wapiti
30 Man's nickname
33 Animal sound: 2 words
37 S. Amer. rodent
38 Accompanying
39 Path: Suffix
40 Full of gaiety
41 Caroled
42 Flourishing
44 Go quickly
45 "___ Stoops to Conquer"
46 Esne
47 Respond
49 Warnings
53 Schedules
57 Make hollow
58 Woodwinds
59 Attack suddenly
61 Teach privately: Informal
62 Over
63 Partake of a repast
64 And others: 2 words
65 Huron and Oneida
66 Slothlike
67 Ravine

DOWN
1 Parade item
2 Climbing vine
3 Dwarfish
4 Kneading the body
5 Male animal
6 Surmounting
7 Son of Zeus
8 Unharmed
9 Fashion anew
10 On the other hand
11 Church instrument
12 Dot of land
13 Celestial body
21 Just getting by
23 Flax pod
25 Air Nat'l. Gd.
28 Tallies: 2 words
30 Edible rootstock
31 Unbleached
32 Time periods
33 Cattle food
34 Turkish regiment
35 Muscle condition
36 Hubbub
37 Removed bugs
40 Eur. blackbirds
42 Big Dipper star
43 Legume
45 Perceives
47 High local officer
48 Lag
50 66, for one
51 Add up
52 Relieve
53 Anthracite
54 Father: Hebr.
55 Appearance
56 Oriental prefix
60 Can. radar line

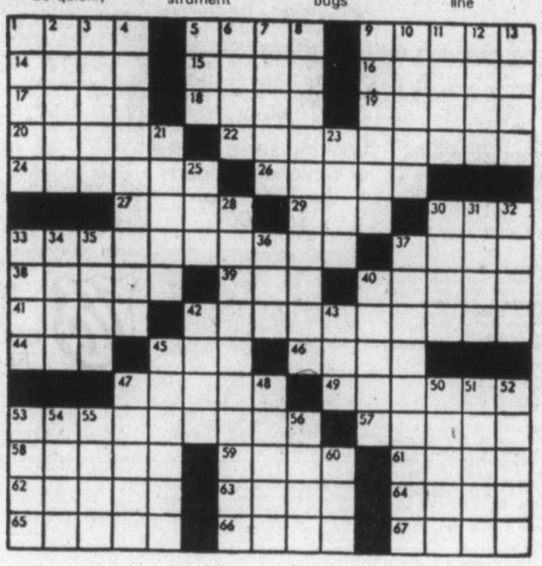

By R. A. POWER

215 HALLS, WAREHOUSES STORES AND OFFICES TO RENT

1. WAREHOUSE 3,400 sq. ft., three loading docks. Prime industrial area
2. WAREHOUSE 2,500 sq. ft. Stockroom Display area, Offices, on Goldstream
3. WAREHOUSE -OFFICE-RETAIL. Any combination. New, Quadra at Hillside.
4. WAREHOUSE 4,500 sq. ft. Downtown Victoria. New. Overhead cranes.
5. OFFICES 1,800 sq. ft. Fort Street, Any Size. Location sidewalk or upper.

JOHN ADDICOTT
388-6454 477-8232
REALSPAN PROPERTIES LTD.

Park Pacific

DELUXE OFFICE SPACE AVAILABLE IN A HIGHRISE OFFICE HOTEL COMPLEX WITH FULL FACILITIES. 3½ ROOM EXECUTIVE OFFICE WITH OUTSTANDING VIEWS. INCLUDES HEAT — WATER UNDERGROUND PARKING SPACE AVAILABLE SEPT 1. $600.00 PER MO. HARBOUR TOWERS, 345 QUEBEC STREET. 385-2405.

Cedric Steele Realty Ltd. 388-6258

WAREHOUSE SPACE!
3300 sq. ft. and 8500 sq. ft. available now, or will build to suit.
CEDRIC STEELE
388-6258 592-3842

RETAIL SPACE
—Well located
—Excellent Exposure
—High Traffic Count
—Moderate Rates
Modules from 1500-3000 sq. ft. to service the Colwood Langford Area.
Contact:
J. S. COLWELL
R. D. LAW
Seaspray Properties Ltd.
386-3124

NEW OFFICE SPACE FOR LEASE
BOARD OF TRADE BUILDING (ADDITION)
Bastion Square, Victoria, B.C. Available for October 1978 occupancy. Contact 385-8111 for information.

JOIN THE INFLATION FIGHTERS!
734 ALDERBURY
You can make your choice of Office Space for less than $3.00 sq. ft.
Convenient Location — Free Parking.
Hugh Creighton 592-4555
Creighton Property Mgmt. 388-4422

WAREHOUSE FOR LEASE, 531 David St. 5400 sq. ft. 20' clear ceiling, 2 overhead doors. Please call 386-6308, Monday-Friday 8:30-4:30.

3141 NAPIER LANE
Warehouse 4500 sq. ft. plus 1800 sq. ft. office for lease. 388-4631, 479-5919.

5,000 SQ. FT. WAREHOUSE, LIVING space attached, central location, for lease or sale. Mr. Johnson 384-1117.

215 HALLS, WAREHOUSES STORES AND OFFICES TO RENT

FOR RENT INDUSTRIAL
LARGE STORAGE OR WAREHOUSE SPACE
Up to 130,000 Square Feet. As Low as $1.50 per Square Foot.
LOCATED 3900 BLOCK QUADRA STREET
P.O. BOX 1355, Victoria, B.C. or PHONE TIM, 382-8146.

BRENTWOOD VILLAGE SQUARE
898 sq. ft. of retail commercial store available Sept. 1st. Superior shopping complex in heart of Brentwood village. 3-year lease. Mr. Don Munro, Victoria Realty Ltd. 386-3585 or 477-1705.

3000 SQ. FT. PLUS, NEW WAREhouse in Esquimalt deckloading for trailers, large overhead doors, high ceiling, oil heated, washrooms, will accommodate 45' trailers, plenty of parking, available at 30 days notice. Please call 477-6621.

HILLSIDE — GOV'T ST. AREA, new and modern fully carpeted office, studio or display area. 1,000 sq. ft. rent all or part. Lunch room — Boardroom — telephone answering — air conditioned — parking lot $4.00 per sq. ft. 388-7311, 8 a.m.-5 p.m.

THIS NICE BRIGHT OFFICE space, 800 block Fort St. has 312 square feet, heat, light and parking inluded. Only $190 per month. No lease required. 592-3362 or 388-6228.

PRIME BUSINESS SPACE FOR rent in Sidney, 600 sq. ft. in high traffic area. Very reasonable rent. For further info.
656-3924 DOUG SCOTT 656-6810
MONTREAL TRUST COMPANY

RETAIL OR OFFICE
Ground floor commercial space in a busy Esquimalt shopping square. Approx. 1200 sq. ft. Please call 388-5543.

DOCTORS
1958 Fort St. In all Medical-Dental building. Ideal for GP. Adjacent to R.J.H. Partitioned. 750 sq. ft. 592-2494.

233 MORTGAGE LOANS and INSURANCE

1st AND 2nd MORTGAGE LOANS
SOOKE — GULF ISLANDS
SHAWNIGAN — DUNCAN
UP-ISLAND — MAINLAND
We specialize in Land and Land Development Mortgages
Existing Mortgages Bought

VICTORIA 1ST MORTGAGES
FROM 10%. PAY OFF ANYTIME
Lowest Payments Available
Call Mr. Douglas Hawkes Collect
384-7128 (after hours 477-9544)
DOUGLAS HAWKES LTD.
990 BLANSHARD ST.

MORTGAGES
1st and 2nd mortgage loans handled quickly and efficiently with flexible terms and payout privileges.
P. R. BROWN & SONS LTD.
762 Fort St. 385-3435

PRIVATE PARTY WILL BUY or make second mortgages. One or 2 year term. No points or charges. 477-4439.

Funds available immediately for 1st and 2nd mortgages. Contact: david burr ltd.

BOWDEN REALTY 383-5524
Short term 2nd mortgage money available at low rates. No lock in.

234 MORTGAGES FOR SALE

MORTGAGES AVAILABLE
12% to 18% — Inquire for full particulars.
Don MacGillivray
GLENGARRY REALTY
INVESTMENT CORPORATION

234 MORTGAGES FOR SALE

WE HAVE A NUMBER OF SElect 1st mortgages available now. Interest rates 10¾% to 11½% 1 to 5-year terms. Mortgaging generally 50% to 60% of accredited appraisals. If you have $5000 or more, and might be interested in 1st mortgage investments, call Vincent Holmes, Thames Investments Ltd., in the Holmes Bldg., Government at Broughton, 384-8124.

235 WANTED TO BORROW

BUILDER
Requires short term funds fully secured by mortgage. Interest 14% and up. Provision for roll over to interested investors. 386-0130.

240 BUSINESS OPPORTUNITIES

RESTAURANTEUR. MANY years Chef experience, expert all phases cost control. Available as manager or will operate your establishment and pay you percentage of gross. Excellent local references, can be bonded. Fine cuisine preferred. 382-5742, 8 a.m.-11 a.m. or Victoria Press, Box 692.

CITY DELI
Plus coffee shop — high traffic area — financial statement to qualified parties. 130,000.
THE ZIEGLERS
592-1768, 384-8075
PAGER 310
SEASPRAY PROPERTIES LTD.

INVESTMENT OPPORTUNITY, Hotel Zebellos, B.C. Padres in (Zebellos Hotel), located on 4400 sq. ft. lot, 2 storey, 6915 sq. ft., licensed beverage and dining rooms, 14 rooms, air service from Campbell River; asking $130,000, all offers considered. 388-7321 W. Southward.

GROWING WITH SIDNEY
This established Fast Food Outlet now available for owner-operator. Call
STAN POLLARD 388-6454
REALSPAN PROPERTIES LTD.

TWO SHOPS FOR SALE, ONE IN Harbour Square, heart of downtown, 1-block from Empress, 420 square feet, very low overhead, washroom facilities. One in Oak Bay Village, choice location, 270 square feet, very low overhead. Both shops with or without stock. 598-2228, 388-9794.

WILL SELL WELL ESTablished dry cleaning plant to ambitious person with aptitude for work in fast growing Northern B.C. boom town. $20,000 down, owner to carry balance. Professional Cleaners 9920-104th St. Fort St. John, B.C. Phone 785-2322.

GOOD USED FURNISHINGS business on busy city thoroughfare. Approx 1000 sq. ft. with large front display windows. Reasonable price includes inventory. Affordable rent. Serious inquiries only. 383-5441.

BUTCHER SHOP, ESTABLISHED 1910, fully-equipped, lots of potential. Good location. Asking $99,500. Good lease or sell property. 2437 Beacon Avenue, Sidney, V8L 1X7, or phone 656-5502 or 656-3261, ask for Maurice.

WORKING PARTNER REquired for restaurant business — gross first year $120,000, must be experienced with some investment capital — well secured investment reply Victoria Press, Box 723.

AVAILABLE IMMEDIATELY multi-acre auto salvage development of Casino Rd. in Duncan. Tremendous potential. 384-2313 days, 479-1102 after 7.

ESTABLISHED BARBER SHOP for rent on Vancouver Island, available Sept. 1st; present barber retiring. Inquiries, 246-3035.

FAMILY GIFT SHOP, DOWNtown for cost of stock, approx. $6000. Victoria Press, Box 644.

ESTABLISHED OAK BAY beauty salon for sale, reasonable. Call after 6. 598-8777.

240 BUSINESS OPPORTUNITIES

RESTAURANT COLWOOD AREA
$13,000. Excellent lease. This LOCATION has great, great potential for almost any food menu, especially for fish & chips or chinese food. Seats 44. Purchaser will have the option of buying all the restuarant equipment, china etc. and the leasehold improvements for $13,000 OR purchasing this commercially zoned property comprised of: Large blacktopped parking area, 2 large stores and a large 4 bedroom suite upstairs, all in excellent condition for $185,000. Vendor will consider taking in a good house as part payment. For more information please call HUGH YEREX 479-8169 or 592-2407.
MARGETTS & GOWER
OAK BAY PROPERTIES LTD.
2227 Oak Bay Avenue

TOP ORGANIC FARM ON SAANICH PENINSULA
4 81-ACRE FARM in excellent condition. Small cottage on property. However, an existing building could be converted into large home. Vendor says industrious couple could make a good living from berries, fruit trees and organic veg. Veg and fruit stand one of the best known on peninsula. Equipment includes two tractors, one with spray boom. Good irrigation piping. All access roads in black top or concrete.
477-0141 DOLORES MILES 652-2735
477-0141 FERN COLOMBIN 479-0229
The Permanent

TWO GROCERY STORES
Your choice of two good small grocery and convenience-type stores. The first has a good lease and the volume of business is increasing monthly. The second one includes the property. For further information call
388-4434 DAVE TAYLOR 384-2718
WESTMONT REALTY (1977) LTD.

HARDWARE STORE
Good location, good lease. Opportunity to increase sales in the near future. Call:
388-4434 DAVE TAYLOD
384-2718
WESTMONT REALTY (1977) LTD.

FULLY LICENSED DINING LOUNGE
And licensed coffee shop plus a sea view from the balcony of the good living quarters are included in this excellent property in lower Island town. Price of $300,000 includes land, buildings, business and equipment. Newly renovated building has additional revenue from rental store as well. For further confidential information to interested parties only, please call
ALMER OLSON
Royal Trust Corp. 384-8001

CORNER GROCERY STORE OAK BAY
Building and Business to be sold together. Stock extra. Buiding has store plus 3-bedroom owners' suite. Business presently grossing over $90,000 per year with room for improvements. Asking only $98,000. Hurry on this one, it won't last.
WAYNE BUTTERFIELD or IRV LIDSTONE
at 477-0982 or 388-4464 anytime
WESTMONT REALTY (1977) LTD.

MINI SELF-STORAGE
Unique business opportunity for the enterprising developer. Mini warehouse concept — very successful in USA but has not been developed in Victoria. My clients have the property, plans, procedure manual, approvals and projections. They require additional capital by way of investors, participants or builders who are willing to be the first to develop this concept.
385-7721 BRIAN COUTTS 598-2405
GARDNER REALTY LTD.

COUNTRY GROCERY STORE C-W LIVING QUARTERS, GOOD PARKING $165,000.
AUTO BODY SHOP — LAND, BUILDINGS AND BUSINESS.
QUALITY RESTAURANT — GOOD VOLUME — DOWNTOWN LOCATION.
STAN POLLARD
388-6454 384-6013
REALSPAN PROPERTIES LTD.

RESTAURANT
Price slashed $10,000.00 Owner must sell due to other business obligations. 66 seats, full liquor licence excellent lease - showing good return. Open to all offers. R. W. RHODES 479-7161 or res. 479-9241.
National Trust Company Ltd.

EXCELLENT OPPORTUNITY
Here is an opportunity to invest a little time and money in a well thought out fun business. All of Vancouver Island franchise available for the right person. Inquiries invited to Victoria Press Box 767.

Restaurant
Located in Oak Bay area. 82 seating capacity, fully licensed, paved parking, grosses approximately ¼ million per year. Asking $75,000 or purchase with building, $140,000. 383-3427, 9 a.m.-5 p.m.

BUSY DOWNTOWN HEALTH food store, must sell due to family problems. Call after 6. 382-8360.

241 REVENUE PROPERTY

DUPLEX $59,900
Attractive, bright and well-kept 2 bedroom, plus full basement main floor suite. Full self-contained, separate entrance, 1 bedroom up. Close to town and bus route. Owner to restucco exterior prior to sale. Priced for quick sale. Ideal "live in and rent one half" situation.
385-7721 KENT MACLEOD 595-4273
GARDNER REALTY LTD.

FAIRFIELD
Duplex plus bachelor suite. Ideal investment live in. Main suite has 3 BRS, LR and family room or large DR. 2nd suite has 1 BR, large kitchen. Bachelor in basement. Plus extra finished room - laundry room, workshop. Large paved parking. Quiet street close to schools, etc. Good income. $75,000.
385-7721 BRIAN COUTTS 598-2405
GARDNER REALTY LTD.

16 SUIITE APT. BLOCK
Rockland Ave. $320,000. Phone 595-4852. Private sale, no agents please.

TRI-PLEX $59,900
Recently renovated character tri-lex, two one bedroom suites and one two bedroom suite. Quiet street of good homes in Vic West M.L.S. Call CHRIS GREIG 478-5953 or BEN GREIG 598-3105 CASTLE PROPERTIES 386-6164.

10-SUITE APT.
Older self-contained character block in excellent condition. This apartment is on a large lot in a good area and is not a conversion. Fully-landscaped grounds and rich antique cedar wood interior. Income approximately $20,000 per year. For quick sale, $178,000. May consider small trade as part payment. 652-4286.

Oak Bay Border
Well built on large lot s-x-s duplex, 2-bdrms each side, excellent holding property. For full information on this and many other duplexes please phone Olga Zachary, 595-1535 or Res. 592-2265.
Boorman Investment Co. Ltd.
2045 Cadboro Bay Rd.

MODERN 8 YEAR OLD, SIDE BY side duplex, large living room, kitchen, laundry, storage room and half bathroom on main floor; 3 bedrooms and main bathroom upstairs, wall to wall carpet, drapes, fridges, stove included. 24'x24' separate garage. By owner, asking $82,900. 658-1144.

APARTMENT BUILDING: 11 - 1 bedroom suites, 1 - bachelor, 1 2 bedroom, easy to maintain building, excellent return on your investment, ing, no elevator. 5 years old. ex- 479-1194 anytime.

OLDER SOLID VIC-WEST, 3 bedrooms up, 2 bedrooms down, $6,550 gross per year. Large lot. Prime development property. Adjoining lot also available. $53,900. By owner. 595-6319 or 592-0992.

244 REVENUE PROPERTY

ONE SIDE NEW STRATA DUPLEX
Has LD with FP, fam. kith., 3 BRs and 1½ baths, part bsmt. and carport, close to town, schools, etc. ONLY $46,900. MLS 33517.

MONEY-MAKING DUPLEX
—Low price of $69,000
—Solid brick construction
—Low taxes $658.00
—Newly decorated
—Rental returns in excess of $7650
—Easy to keep rented
—Legal side by side
—55x112 lot
—3 bedrooms each side

381-383 ST. CHARLES
Buy one or two. Completely renovated 2 BR side by side strata duplex. Exquisite kitchencabinets with loads of counter space. Large lot, great location near beach, buses and shopping centre.
DOLORES MILES
477-0141 pager 706 652-2735
F. COLOMBIN
477-0141 pager 714 479-0229
The Permanent

SIDE BY SIDE DUPLEX $61,000.
Built in 1960, full bsmt, two bdrms on each side. Popular neighbourhood, close to shopping, schools and transporation. Needs a little decorating. Large lot. Hurry this is an excellent buy.
FRED or JUNE CARVER 595-8664
595-8664

NO STEP DUPLEX
Only 7 years old, nicely decorated inside. Needs paint on the outside. Larger than average, two bdrms, on each side. Close to schools, shopping, and transportation. Price reduced to $68,000. MLS.
FRED or JUNE CARVER 595-8664

52 UNITS TOWNHOUSE APARTMENT
Mostly two bedroom apartments in garden court type treed setting. Convenient Saanich location. Fully rented. Netting over $100,000 annually. Also available, land and plans for additional 15 units. Asking $1,080,000 for further information call: LEO PIGERT or Evan Williams at 556-2434 anytime.
WESTMONT REALTY (1977) LTD.

SUPER DELUXE SxS DUPLEX
Absolutely the best buy in Victoria. Showcase condition with over 2500 sq. ft. on main floor (One side 1267 sq. ft.) Beautiful living rooms (fireplaces) Din Rooms and lovely spacious and bright kitchens. Full high basement—lot size 100x175 approx. Fridges and stoves, washer dryer and custom drapes all included. Sweeping views. A must see for the discriminating buyer. Far below replacement cost at $94,900.00 Call L. MARSHALL, CHARMAN PACIFIC REALTY 385-9765 or res. 479-3234.

SxS DUPLEX PLUS
Each side has 1288 square feet on main, 3 BRs, 1½ baths, LR with FP, DR and large eating area off kitchen. Full washer and dryer hook-up. PLUS....
Full 8' high undeveloped 1026 sq. ft. basement with roughed-in FP and plumbing, ready for development into an in-law suite. Already strata titled for separate re-sale in the future. All on a treed lot. MLS 34320. $95,000.
385-7721 KENT MacLEOD 595-4273
GARDNER REALTY LTD.

SOUTH OAK BAY SUPERB SEA VIEW DUPLEX
On a hillside garden with good seclusion and outstanding views of the sea and Olympic Mountains. Spacious upper suite with living room with fireplace, dining alcove, large modern kitchen and two bedrooms. Charming 4 room lower suite, garage. $94,000.
598-1420 Ted Walford 477-1841
Residence Office
Block Bros. Realty Ltd.

FAIRFIELD
Character conversion offering 10 units with negotiable terms, excellent condition throughout. Financing details with —
478-5561 GAIL JENKINS 478-6458
BLOCK BROS. REALTY LTD.

VICTORIA
Close to Memorial Arena. 14 unit conversion. Owner will assist with financing.
478-5561 GAIL JENKINS 478-6458
BLOCK BROS. REALTY LTD.

FOUR SUITES
Two self-contained 2 bedroom suites up plus another 2 bedroom and 1 bedroom completed down, fully electric, four modern 4 pc. baths, just 11 years old, Hillside Mall convenience. Investigate owners leaving city. All offers to $110,000 considered. ML 34091. To view call.
HERB McDANNOLD
382-9191 BUS. RES. 384-6768
THE PERMANENT

QUICK SALE
Duplex, up and down, two bedrooms, three bedrooms, price $45,000, $1000 down. Open to offers. Assume mortgage. Open Sunday 1-3 p.m. 669 Pine St. 386-0846.

245 REVENUE PROPERTIES WANTED

WANTED APT. BLOCK
UP TO 30 SUITES IN FAIRFIELD, OAK BAY. FOR CONFIDENTIAL CONSULTATION CALL
477-0191 SYL SHUMKA 595-1337
Royal Trust

I'm looking for a duplex, triplex for myself in Fairfield, Oak Bay or James Bay up to $80,000. Please call CHRIS GREIG 478-5953 or 386-6164 CASTLE PROPERTIES ltd.

TRADE EQUITY IN 3 BEDROOM townhouse, an end unit with fireplace, 1½ baths for side-by-side duplex. What offers?
BOWDEN REALTY 383-5524

TRADE $23,000 EQUITY IN GORdon Head home for Plex, or larger. 477-9270.

LOOKING FOR REVENUE property. Close-In. 7-10 units. 382-7654.

247 COMMERCIAL OR INDUSTRIAL PROPERTIES

Golden Opportunity
for a business to acquire this modern commercial building, Douglas and Burnside location, 2,500 sq. ft. plus basement. Ample parking. Ideal for professional offices. Retail or service business. Full price $145,000. For more info phone FREDDY STARKE, 386-6164 or 388-6275 pager 2880 Castle Properties Ltd.

INDUSTRIAL LOTS
—8,000 sq. ft. corner lot, $31,500
—7,500 sq. ft. lot, $29,000
—7,500 sq. ft. lot, $27,000
—One acre lot, 5 lot subdivision potential, $90,000
—two acre lot, approved subdivision, lots prepared, good building on one lot, $90,000 per acre.
BILL MORRIS 478-4655

ZONED LIGHT INDUSTRIAL CENTRAL SAANICH AREA
Fully serviced level industrial property. Situated in new Keating industrial area — ½ acre lots and larger. Priced from $2.75 per sq. ft. and up. For further information call 652-1040 (Dave Thomson), 656-3463 (Ron Tidman).

PROFESSIONAL BUILDING. BY owner. Six separate office units. Street level entry, located 2½ blocks from U.B.C. gates. Principals only. Victoria Press Box 654.

GOOD PARKING
Retail, offices, or warehouse. $129,900. 3930-3932 Douglas Street.

247 COMMERCIAL OR INDUSTRIAL PROPERTIES

WESTMONT REALTY (1977) LTD. 388-4434

MODERN
Side x Side duplex featuring 2 bedrooms each side with in-law suite, partially developed basement in the other. This is located near the end of a quiet cul-de-sac in Esquimalt. Has lots of parking available for boats or trailers. All appliances included. This has been drastically reduced for a quick sale to $79,900. MLS.
388-4434 BILL SIDHU 477-5382
388-4434 DAVE TAYLOR 384-2718

DOWNTOWN COMMERCIAL $57,900
Two blocks to City Hall. Presently has old house grossing approx. $600 per month. Building has approx. 2,000 sq. ft. Ideal for conversion to offices, retail etc. Cheaper than paying rent.
WAYNE BUTTERFIELD
388-4434 383-0408
388-4434 IRV LIDSTONE 477-0982

19 SUITES APPROVED 17,700 SQ. FT.
Ready to build. Owner will consider share scheme. Good financing available. Call for details.
388-4434 IRV LIDSTONE 477-0982
388-4434 382-0408
WAYNE BUTTERFIELD

CLOSE IN
7 Unit Conversion located on a 70 x 120 ft. lot. Substantial low interest financing. Priced to sell at $63,900. For details call:
388-4434 BILL SIDHU 477-5382
388-4434 DAVE TAYLOR 384-2718

Cedric Steele Realty Ltd. 388-6258

TRADE!
Our client has 7 houses under $50,000. plus a large revenue property to trade for commercial land, industrial land or warehouses.
ALSO
A clear title home at Ten Mile Point, new and large to trade for an apartment building or warehouse.
ALSO
A 47 lot subdivision in Campbell River at $10,000. per lot to trade for apartment building or warehouse.
CEDRIC STEELE
388-6258 592-3842

UNLIMITED POTENTIAL
A highly desirable apartment site comprising 32,400 sq. ft. Completely level lot offering a minimum of building problems. Well established area of office and apartment units close to hospital, bus lines, Doctor's offices, shopping, and all other amenities.
Peter Primgaard, F.R.I. R.I. (B.C.)
Maia Primgaard
656-6525 595-3151
SEASPRAY PROPERTIES LTD.

250 HOUSES FOR SALE

DFH
D. F. Hanley & Associates Ltd.
1557 McKenzie 477-7284

HOME OF THE YEAR Offered At $93,900
Yes, this home must be described as outstanding! Solid PLASTER interior, shake roof, built-in appliances, quality carpets.
Main Floor:-
3 BRs (Master has ensuite bath). Large cabinet kit. with eating area. Luxury living room with feature fireplace. Large dining room (with sundeck off) Huge 4 piece bathroom. Lots of closet space.
Lower Floor:-
Cozy family room with Franklin Fireplace. 2 large bedrooms. Full Kitchen with eating area. Another 4 piece bathroom.
Totally finished by Expert European Craftsman.
Outside:-
Full carport plus extra parking. Deluxe (Professionally built) Brick Barbeque. 2-Garden Sheds. Cement floor and fenced, pet enclosure. Private fenced vegetable garden. Locatd on a quiet street in one of the most desirable areas of Gordon Head. Elementary, Middle and Senior schools plus Racquet Club all within easy walking distance. For personal viewing appointment on this choice M.L.S. Property, please call.
DAVID SOUTHALL
477-7284 (24 hrs) 652-1201 (Res.)

Capital City REALTY LTD
830-D Pembroke St. 388-7557

NEAR THE SEA
Clean well maintained Fairfield home near the sea and Oak Bay. This fine home has large Living R., family dining, large bright kitchen, 3½ bedrooms up 4 pce. bath. Full high lower level with rec. room and full bath. The lot is so well kept plus a separate two car garage. Immediate possession. Full price $72,900. Dial CLIFF STRETCH 388-7567 or 388-6275 Pager 2837.

NEAR THE SEA
Have dinner on the deck and enjoy the quiet country atmosphere and spectacular sea views — enjoy a walk on the beach! All this is possible from his comfortable 3 bedroom home located near the sea — 25 mins to town — spacious living and dining area — fireplaces — 3 baths — full basement — Give us a call. Asking $79,000.
MARILYN MOORE
388-7557 382-8015
388-7557 478-2563

YOU'VE FOUND IT
$47,900
3 Bedrooms, full basement, renovated kitchen, fireplace, great yard for kids, close to lake.
MARILYN MOORE
388-7557 382-8015
JO LENNOX
388-7557 478-2

Canada Trust
2252 OAK BAY AVE.
595-5131

OAK BAY, CLOSE TO VILLAGE, schools and rec centre. 3 bedrooms, full basement, back lane, fruit trees. Immediate possession, by owner, offers to $65,000. View by appointment only, 598-4971.

BY OWNER — IDEAL OPPORTUnity for hairdresser to work at home, this 14-year-old house is equipped with licensed hairdressing salon, 3 bedrooms, 1½ bath, finished rec-room, huge 25'x25' garage, 2 separate driveways. 477-0672.

UVIC
Drive by 3892 Olivia Pl. $65,300. 658-1100, 477-3433.

250 HOUSES FOR SALE

DFH 477-7291
D.F.H. Real Estate Ltd.
1559 McKENZIE AVE

OPEN HOUSE 2899 Glen Lake Rd.
EVENINGS 7-9 P.M.
(EXCLUDING FRI.'s and SUN.'s)
3 Bedrms, full bsmt, landscaped, 3 Yrs. old. Asking $57,500. For prior viewing call:
H.F. "HERM" WILLIAMS
477-7291 (Bus.) 478-3639 (Res.)

HELP!
The young couple who own this comfortable 4 bedrm. home must go to Ontario by Sept. Sure, it's on Cook, between Maplewood and Quadra, but it has a private backyard and a sundeck to keep the kids in and is close to a first rate elementary school, bus and shopping. There's a super family kitchen with sunrm. off and a full bsmt. with drive-in garage. Price has been adjusted to $55,500 to get it sold. Come and make your offer- MLS.
PAT VICKERY
477-7291 384-8075 (Pgr. 1104)

CORDOVA BAY POOL 2 ACRES
California living is yours with this 3 bdrm. Spanish hacienda with gorgeous 18x10 heated pool. Immaculate exterior with extensive use of privacy screening and decking. Tasteful decor throughout enhances the workmanship and care this home receives. Three geneous bedrms. plus study and family room. BONUS! BONUS! Tis fine home sits on an extra 2 acres of cleared land which could be a fine investment for your future. MLS 34663 at only $110,000.
PHIL WARREN
477-7291 (Bus.) 658-5411 (res.)

OAK BAY PANORAMA
Smashing! The only way to describe the views and the home. Ground level entry leads into an entertainment and family living area. Breathtaking views high above Oak Bay overlooking the Gulf Islands to the Olympics. Large kitchen with EA, separate dining rm, gracious living rm, spacious family rm. with built-in bar. Spectacular "eagle's nest" master bedrm. Three additional bedrms. on lower level plus games room. Cliffside living minimizes gardening. Modern contemporary styling fit for a king. MLS at $199,000.
PHIL WARREN
477-7291 Anytime

the Permanent For Sale
1125 DOUGLAS ST. 382-9191

MACLURE MANSION
Enjoy the classic lifestyle in this authentic Rockland Tudor mansion and also have revenue to supplement expenses. Over 7500 sq. ft. developed area of irreplacable quality, solid oak and mahoganies, 9 open fireplaces and much more. Superb parklike grounds (.91 acres) on 3 lots. Priced at $275,000. MLS 33344. For details and viewing call
HERB McDANNOLD
382-9191 BUS. RES. 384-6768

WILLOWS BEACH CHARACTER
Close to parks and beach, spacious Tudor, 4 bedrooms (2 on main), large living room, sun room, separate dining, full basement on 70x150 landscaped lot with space for RVs if desired. Open to offers on $95,000. MLS 34063. Estate sale. For personal viewing call
HERB McDANNOLD
382-9191 BUS. RES. 384-6768

SURPRISE $[illegible]4,000
3 BEDROOMS
Storey and a half, 2 bedrooms up, master bedroom on main wih living, dining and kitchen. Duplex zoned lot, garden storage house, attached garage, central location. Bigger and Better than you would imagine at this low, low price. Make an offer. MLS 34450. Call
HERB McDANNOLD
382-9191 BUS. RES. 384-6768
THE PERMANENT

ROCKLAND
Buy now for Sept. 15 occupancy. Beautifully designed. English-style home nearing completion in the popular Rockland area. Four bedrooms, large living room, separate dining room, full undeveloped basement, two-car drive-in garage — many, many extras. Possible room for tennis court and-or swimming pool. For more information, phone
598-5144 DAVE HELM 595-2658

ROOMY - READY REASONABLE
Try an offer on this three or four bedroom 1½ storey character home. Fireplace, large dining room, two full baths, front veranda, unfinished basement. New plumbing and wiring. Owner must sell. MLS.
598-5144 DAVE HELM 595-2658
T. L. Mann & Associates ltd.

P.R.B
P. R. BROWN AND SONS LTD

SOUTH OAK BAY
An attractive, one-level bungalow with third bedroom or den. Cozy living room with fireplace. Dining room Garage, partial basement. Nice flat lot with garden. Near bus and corner store. Offered at $79,900 Exclusive, with, and please call quickly for this one :
DENNIS WAGNER
385-3435 385-5983

Country Side
AHOP
$45,000 with $1250 Dn. as low as $214 mo. with Provincial and Federal Subsidies.
7925 SIMPSON RD.
652-4461 or 386-0897
E Y CONSTRUCTION

Island Homes Ltd.
2504 DOUGLAS
388-7545

HAUNTED HOUSE
No longer need family home, sacrificing 3 bedrooms. 1½ bathrooms. Gorge home for $51,000. By owner. 382-7897.

250 HOUSES FOR SALE

Capital City REALTY LTD.
830-D Pembroke St. 388-7557

VIC WEST BEAUTY
First time on the market, only 9 years young, 3 bedroom, all carpeted and draped with damask and Viennese curtains. A ful basement waiting for your ideas. A truly charming home ready to move in. This won't be on the market long because it's only $52,900.

OPEN HOUSE SUNDAY 1 - 4 308 OBED
The bargain of the year. Where else can you buy a 4 bedroom home with big living room with fireplace, formal dining room, full basement, big back yard and close enough to walk for all your shopping? $46,900. Check and compare.

FAIRFIELD CHARACTER
4 bedrooms, big living room and formal dining room, good sized kitchen and a den with a "difference"! Most of it left in its original wood. Full high basement, sitting on an easy care lot. $69,000.

SUPER CHARACTER IN TOWN
Do you need 4 bedrooms, 2 bathrooms, a huge dining room and rich red carpeting blended perfectly with dark natural wood, a full basement and a lovely lot with fruit trees? If so call now. $57,900.

GORDON HEAD GOODIE
Priced to sell quickly at $64,900. It's brand spanking new, 3 bedrooms, thermopane, built in vacuum system, slate entry, spanish style railings, balcony, full 8' basement and lots more features. Grab this one fast.

BRAND NEW
With a view in older established area. Ready for Sept. Pick your own carpet, colours and fixtures and enjoy high class living at $84,900.

NEAR UVIC
Delightful 3 bdrm., no step bungalow, conveniently located near UVic. Ideal for student couple desiring privacy and convenience at a decent price. Only $47,500, immediate possession.

FOR YOUNG EXECUTIVES
This modern 3 bdrm home, 2 blks from schools, 3 blks from Lambrick park, in Gordon Head, is a must see at $69,900. Not many around at this price with these conveniences and nice neighbours.

WATER VIEWS AND SECLUSION
The family with executive tastes will appreciate this and more. You can also enjoy the comfort of a grand, spacious, modern, 4 bdrm, fully developed home nestled among mature trees on the side of a hill at Lands End Rd. at the reasonable price of $78,900.
FOR ALL OF THE ABOVE CALL:
WALLY, DIANE OR FRANK
388-6275 PAGER No. 741 and No. 346 or 384-8269

THE "HISTORY MAKERS" WHITTOME'S

HOLDING PROPERTY QUIET LOCATION
Near Maytair with 60 ft. lot on dead-end street, this 1 BR home provides economical convenient living with good potential for later rezoning. $41,500 exclusive. Wilfred Davis 479-1667 or 658-8884.

GORGE WATERWAY
$47,900 is all that is being asked for this updated 2-BR full bsmt. home on a large lot. LR with dr, thru hall all HW floors — large kit. with eating area. Stove and fridge included. ML 35019.
479-1667 BRIAN BROWN 479-1667

LAKEHILL NEAR SCHOOLS
Neat, well constructed and maintained 3 BR home with full basement, located near elementary and private schools with park close by. This home has addition of attractive eating area and sundeck. Also, it has drive-in garage plus carport and lots of parking. $59,500. Wilfred Davis 479-1667 or 658-8884.
J. H. Whittome & Co., Ltd.

BEST BUY!!
GORDON HEAD "NEW" — 3 BDRM.
In my opinion this 3-bedroom "NEW" home is the BEST BUY in Gordon Head. It is a "WELL DESIGNED" home incorporating numerous features of "QUALITY WORKMANSHIP." Tastefully decorated with liberal use of attractive wallpaper and quality carpet. Spacious cheerful kitchen with mountain views. Attractive home both inside and outside. Priced VERY REASONABLY in the upper 50s. AND WORTH IT! This home should sell fast so phone now for an appointment to view.
GEORGE GREEN
385-3435 477-4651
P. R. Brown & Sons Ltd.

CORDOVA BAY SPECIAL "SEA VIEW"
"GEORGIA PARK TERRACE"
Owners are moving to Apartment and offer this beautiful 4 bedroom 3 bathroom plus den home for sale. Large L. room with bay windows. Entertainment size dining room Dream kitchen, Garburator, Dishwasher, etc. Large family room — It's a beauty with approx. 3,000 sq. ft. for gracious living. Double drive-in garage — With the electric controlled doors — Asking $125,000 M.L.S. Call FRANK CARR 385-9765 CHARMAN PACIFIC REALTY LTD.

2¼ ACRES SECLUSION
Stucco and cedar siding, full basement. Two bedrooms on the main. Large family room with fireplace in and lots of space downstairs. Large carport and sundeck. Only $82,900. BEN GREIG 386-6164 or 598-3105. CASTLE PROPERTIES.

MARIGOLD Reduced to $45,850
Spotless 2 Bedrm., basement. Large, fenced, treed lot. Dead-end street, 479-6190.

A.H.O.P. HOUSES
3 bedrooms, $1,250 down, full price $45,000. Colwood area. Tyron Construction Ltd. 478-9398.

250 HOUSES FOR SALE

National Trust Realtor
HILLSIDE MALL 595-2121
3960 QUADRA 479-7161

3399 CARDIFF
UPPER LANSDOWNE. Contemporary styled split-level with a large neatly landscaped yard, horseshoe driveway, 3 bedrooms, living room, dining room, kitchen with eating area. Full bsmt with fireplace. Large high sundeck, all this and more. $94,500. Call:
LARRY LINEHAM 595-0134
595-2121

WATERFRONT
Cordova Bay is the location. Fabulous view of San Juan Islands, Mt. Baker beach and ocean. Two bedrooms on the main floor, a two-bedroom in-law suite on the lower level with private entrance, a fireplace up and one down. THERE IS MUCH MORE TO SEE. $112,500. Phone LARRY LINEHAM, 595-0134, 595-2121.

OPEN HOUSE TUES. 6:30-8P.M. 2861 PEATT RD.
I challenge you to check and compare any of the other 3 bedroom homes with a 75x140 lot that will match the value of $39,900 of this spacious clean house. Comfortably decorated living room with old brick fireplace. The owner is being transferred. Need I say more? Immediate possession.
LARRY LINEHAM 595-0134
595-2121

TELL ME WHERE—you'll find a three bedroom home, part basement, treed lot, cul-de-sac, extra parking ... for under $45,900. If you can't- I can. Call. FAMILY HOME — $58,900 full price. Landscaped, fenced, three bdrms, full basement. Wall to wall, F.P., sundeck, patio, rec room and 4th bdrm. Saanich Peninsula. A good buy.
FEEL LIKE A MILLION—for $64,900. A big home with 5 bdrms, 2 F.Ps, 3 baths (3 pc en) workshop, store room, laundry room, spare room, spare, spare room, and more. Call on nearly ¼ acre. Close to shopping- the Westwind Center.
For any above, or any real estate info. Please call ROB ANGUS 652-2576, 595-2121 (24 hrs).

PICK YOUR OWN
Apples from the trees in your own secluded, fenced backyard. Spacious kitchen-great for the family. 3 bdrms, den or 4th bdrm with F.P. and w.w. in L.R. Full high bsmt. Quick possession can be arranged. Must sell! $51,900. MLS 34273.
658-5877 LOLA 595-2121

JACK MEARS OAK BAY REALTY LTD.
2194 OAK BAY 598-3321
Where Trust is the Basis of All Business.

IN TIME FOR SCHOOL OFF GLANFORD.
—3 bedrooms
—Full basement
—Large lot
—School, 3 blocks away
—Family area
—Priced to sell at $59,900.
Call PHYLLIS COUTTS at 598-3321.

VINTAGE CHARACTER HOME
Much charm and space. Beautiful original panelling. Valuable downtown location. Such homes are now very scarce. Owner leaving for England, will sell for $58,000. For full details phone RALPH NEWTON-WHITE or PHYLLIS COUTTS at 598-3321.

OAK BAY JUST LISTED
Once again we are pleased to present another lovely 3-bedroom Oak Bay home. L-shaped living-dining room offers ample space for full dining suite. Large rec. room, 2-car garage and a fenced garden for your pets or children. Few properties come for sale on this street so call now for an appointment or information. Offered at $75,000. Call GIBBY McLEOD or BETTY McFARLAND at 598-3321.
Member
Relocation Services Canada

Century 21 WESTERN HOMES
1037 Cloverdale 386-3494

OPEN! OPEN!
MON. and TUES.
5 — 8:00 P.M.
SURPRISE
Is what you WILL be when you view the interior of this Exciting NEW LISTING. NO PLAIN JANE inside so come see for yourself—4 B.R., 2 Baths, D.R., L.R., DREAM KITCHEN AND MORE. New MLS $63,900. The Address 1005 NICHOLSON - For private viewing Phone TERRY EDEN 386-3494 (24 hrs.)

LAKEHILL "SUPER HOUSE!"
JUST LISTED this FAMILY home is IMMACULATE. MAIN Floor FEATURES: L.R. with new w-w and white Br. F.P., Sep. D.R., A DREAM Kitchen with B.I. Dishwasher, Garburator, Nooks and LOADS of CUPBOARDS, spacious Hall, 3 B.R. and 4 pce. bath complete the MAIN. Lower level has a large Rec. Rm. 4th B.R. Den and 3 pce. Bath. ADD to this a workshop. D.T. GARAGE and completely FENCED yard. NEW MLS and value at $53,900. to view phone HELEN JONES-TERRY EDEN 386-3494 (24 hrs.).

APPLES AND PLUMS
Is what you'll get and much more from this quaint 2 BR, full BSMT, nicely renovated home. Large lot enclosing a potential garden area. Great value at $43,900. Call JACK DAVIS 386-3494 (24 Hrs).

THE "HISTORY MAKERS" WHITTOME'S

INVERNESS CONDOMINIUM
$30,500
ONE BEDROOM

WATERFRONT
EAST SOOKE
TWO ACRES
APPROX. 3000 SQ. FT. HOME
ASKING $135,000

ASKING $45,000
TWO BEDROOMS
APPROX. 840 SQ. FT.
SALT SPRING ISLAND
ON APPROX. .80 ACRE

SEA GLIMPSES
OAK BAY
APPROX. 1075 SQ. FT.
TWO BEDROOMS
FULL BASEMENT
ASKING $59,900

EXCEPTIONAL
TWO BEDROOMS
NO BASEMENT
APPROX. 1064 SQ. FT.
OAK BAY
ASKING $58,000

For full particulars call:
Jack Swanston
388-4271 592-6338

586 WHITESIDE
Lovely 3-bedroom home, full basement with drive-in garage, private fenced yard. $57,000. 479-9530 after 4.

C. N. MONTAGUE CO. LTD.
Sales, Consultations, Rentals
1720 Lillian Rd. 595-4413

250 HOUSES FOR SALE

BLOCK BROS.

SELL THROUGH VIDEO
OPEN NIGHTLY
'TIL 8 P.M.

NEED HELP TO PAY THE MORTGAGE?
For someone who needs housing and income this conveniently located older duplex with bachelor suite is the answer. $65,600.
Don and Shirley Mills
386-3231 478-6139

98 ACRE IN CENTRAL SAANICH
Good financing available. VLA built. 3 BRs, 1½ baths up, 4th BR, bath and family room down. Towering evergreen and flower gardens enhance the setting for this 1274 sq. ft. home. 2 cedar garden sheds stay.
478-5561 PAT WALKER 474-1581

PANORAMIC VIEW
day or night from desirable Rockheights. Sweeping view of the Gorge area from full size sundeck over double carport. Picturesque corner lot with shrubs and flower gardens enhance this 3 BR full bsmt. here. Numerous extras with in walking of all amenities.
478-5561 PAT WALKER 474-1581

$59,000
Great Colwod family home with sunken living room, rec. room, on quiet cul de sac. Easy possession.

$45,900
Start in comfort with 3 BRs, utility room, fenced yard at an affordable dollar in Langford.

CHOOSEY?
Colwood Lake Estates, prestige area, prideful ownership, better than new family home for value hunters. $66,900.

NEED 2 BEDROOMS?
Solid home in quiet Langford area with room for further development on lower level. Offers on $53,900. Call GAIL JENKINS, the
478-5561 ORANGE BIRD 478-6458

3647 Shelbourne 477-0141

WOULD YOU BELIEVE NO DOWN PAYMENT?
Your credit rating is the "key" to a SPARKLING NEW 3 BR strata title duplex (one side). Includes large LR with FP, large bright kitchen, 1½ baths, part high basement, carport close to schools, shops and bus. Only $45,900. Phone
477 0141 F. COLOMBIN 479-0229
477-0141 DOLORES MILES 652-2735

QUALITY HOME
Situated in Oak Bay, 3 BR family home. Spacious LR with FP, separate DR, full basement with extra BR, family room and games room. Close to schools, park, shopping and rec. centre. Fully landscaped lot. $76,500. To view call
477-0141 ELEANOR BRAY 502-1130

THE PERMANENT

Victoria Realty LTD 386-3585

HI QUADRA
(Lakehill)
FOUR new homes under construction, built by HUCKER, all 3 bedrooms, basement, ensuite, wall-to-wall. Excellent location, priced right from $61,900. Please call Colin Munro, 386-3585, 652-3383.

A.H.O.P. COLWOOD
Semi-detached quality units close to all amenities. 1200 sq. ft. 3 bedrooms, fireplaces, lge. lots, back fenced. $44,600; as low as $1250 down, $202 per month. Immediate occupancy; 5-yr. builder warranty included.

Ridley Bros.
DEVELOPMENT CO. LTD.
3108 METCHOSIN RD.
478-1721

NEW!
2 BEDROOMS!
BASEMENT!
Central Saanich!
$59,500
MALEN CONST. CO., 658-1122

575 TENA PLACE
Deluxe 1,269 sq. ft., 8 yr. old Charmer in choice Colwood area. 3 Bdrms., L-shaped liv. and din. rm. Fam. size kitchen. Fully dev. bsmt. 2½ sts plbg. Lge fenced treed lot. Close to schools and shopping. Asking $77,500, $7,570 assum. mtg. To view call 478-6128.

EARN $1000 CASH
You purchase older 2 storey with full basement, sundeck and carport, 3 bedrooms, 1½ baths. Located in Saanich near elementary school and bus stop. $1000 buys a lot of fix-up or ???. Full price $43,000. Financing available to qualifying purchaser. Phone 383-9172, evenings only.

BY OWNER; GRACIOUS, older-style home, moved to new basement. Completely renewed, upgraded, and tastefully modernized. Yet leaving hardwood floors, hot water heat and charm intact. 3 bathrooms, 3 bedrooms, and loads of room. Lakehill area. 1160 Reynolds. $61,900. Open house or call 388-5454, 386-1249.

STARTER OR RETIREMENT
Cute 1 bedroom cottage in Langford. Easy to heat. Fridge, stove, washing machine included. ½ block to bus. Call Don Hamilton, 478-3552 B.C. Land 478-5588.

BY OWNER
Close to Park and Sea
2 years old, Gordon Head. 4 bedrooms, 2 full baths, huge kitchen, unique design, extra large sundeck. $73,900. 477-7070. No agents please.

4221 DOUGLAS ST.
Only $37,000 buys you this cozy 2-bedroom stucco home. Large 90x140 lot (¼-acre). Large concrete block garage and workshop. Good terms available. 477-5862.

SEA VIEW HOME
Fully developed 3-bdrm. Immediate occupancy. $87,900, by owner. To view, 478-9998.

OPEN HOUSE BY OWNER IN Oak Bay, 3330 Woodburn, Wednesday 1-4. 3-bedroom, full basement bungalow, 3 sets plumbing plus rec. room and 4th bedroom. $89,900. 592-4530.

FOR SALE BY OWNER, 2 BEDrooms in quiet residential area, close in, electric heat, hardwood floors, new wood kitchen cabinets. $41,900. 385-6205.

NORTH SAANICH
Custom built quality 3 bedroom on ½ acre, corner level lot. Full high basement. Close to all amenities. $89,000. 656-4358.

250 HOUSES FOR SALE

BOORMAN'S
612 Fort St. 386-7521
2045 Cadboro Bay Rd. 595-1535
BOORMAN INVESTMENT CO LTD

Open House
3337 Aldridge
Tues., Wed., Thurs.
6:30 - 8 p.m.
$53,450
Compact 2 - bdrm bungalow with basement on quiet street in much sought after location. Off Richmond near Sears. In tip top condition with low taxes and low heating. A consideration for starters or retireds.
595-1535 Vivienne Gent (24 hrs.)

Margaret Bay Area
Vantreight Park
Superior &
Immaculate
Rarely is a home offered in this desirable, quiet area. Situated on a short dead-end street across from a 5-acre park, this custom-built medalion home has much to offer the discerning buyer. 2500 square foot home has living room with white brick fireplace, dining room, kitchen with eating area and sen cabinets, 4 bedrooms, 2 bathrooms, den, family room with old brick fireplace, utility room and other areas. The rear of the one-third acre parcel is like a private park. Landscaping takes maximum advantage of the many firs, yews and maples typical of the area. Greenhouse, tool shed and outdoor lighting are functional additions. Low taxes and low heating costs. $115,000. CALL:
JOHN HOLMS at 386-7521

Gardener's Paradise
Delightful 2- bdrm. well insulated home with modern kitchen set in beautifully landscaped garden. Quiet neighbourhood, walking distance to Simpsons-Sears. Elderly owners leaving town must sell $51,000. MLS 33780.
595-1535 Olga Zachary 592-2265

Oak Bay Tudor
Home with 2 bdrm. on main floor and 3-bdrm in-law suite with outside entrance. Quiet area in neighbourhood of lovely kept homes. Owner moved out $64,500 MLS 3228.
595-2535 Olga Zachary 592-2265

Very Special
Excellently maintained 5 year old 3-bdrm home on nicely landscaped fenced lot. Pleasant view from upper level. Bright kitchen has dining nook and huge sundeck. Extra large master bedroom. Lovely rock fireplace in L.R. another brick fireplace in huge rumpus room and own patio. Two full bathrooms. Ground level basement with foyer entrance. Ample parking, good neighbourhood of newer homes. $65,500 MLS 34164.
595-1535 Olga Zachary 592-2265

Oak Bay Tudor
Charming home with 2 bdrms. on main floor and 3 bdrm in-law suite with outside entrance. Located in quiet area in neighbourhood of lovely homes. Out of town owner must sell. $64,500. MLS 3229.
595-1535 Olga Zachary 592-2265

Inquire Now
Quiet Street—
Convenient Location
$49,900
3232 Wicklow St.
Reasonably priced with lots of accommodation situated on large lot (50 x 208 ft.), fenced on three sides. House offers 1388 sq. ft. so call now for further information. MLS 34328.
KEITH BOORMAN
386-7521 (24 hrs.) (Res.) 598-3730
PETER DUECK
386-7521 (Res.) 721-3878

Selkirk
Fine No-Step Home
Will accept small motor home or camper truck unit as part payment on this 2-bedroom home. Very neat. $45,900.
CALL: JOHN HOLMS at 386-7521

3 Houses
Each $41,900
Close-In
3 and 4 bedrooms. Family accommodation. Or, holding properties. Large lots. MLS 34961, 34982, 34983.
CALL: JOHN HOLMS at 386-7521

Ideal
No Step. Davida
Just $39,900. Perfect compact home. 2 bedrooms. Good-sized lot Bright and cheerful. Carport. Fruit trees. Dog run. MLS 33207.
CALL: JOHN HOLMS at 386-7521

Small Family Home
Only $38,800
Living room with large fireplace. Dining rm., 2 bdrms., laundry off kitchen, separate storage building. Victoria West. Call:
JOHN HOLMS at 386-7521

Cedric Steele Realty Ltd. 388-6258

COUNTRY HOME
$55,900
A generous 20 yr. old home featuring 3 bdrms., the master bdrm. is 12x14, a bright liv. rm. with fireplace and in-line dining rm., and kitchen. There is a 4th bdrm in the basement along with a large rumpus rm. Extra large sundeck with pretty views. Call PATTIE BARDON 388-6258.

THE BEST PART OF FAIRFIELD
Four bedrooms in this comfortable home. The generous living room has a fireplace. There is a large dining area and fully modern kitchen, plus family room and sundeck making this home a good buy at $58,550. Price includes 5 appliances. Call PETER BARDON 388-6258.

3 BEDROOMS
$39,900
In Esquimalt, this older, but charming house, is situated on a large, fully fenced, duplex zoned lot. Living room, dining room, kitchen and bathroom occupy the main floor with the 3 bedrooms upstairs. Extras include pantry, enclosed back porch, lots of storage and a part basement. To view call now to PETER or PATTIE BARDON 388-6258.

FOR SALE BY OWNER
Solid completely renovated home in popular Oak Bay Border area, close to all amenities. Large kitchen, living room with fireplace, large separate dining room, very large master bedroom plus good second bedroom on main floor, ground level has den, bedroom, 2-piece bath, rumpus room with fireplace and bar. Excellent value at $58,900. To view call after 5 or weekends. 592-4771.

SOUTH OAK BAY
3-BR. CHARACTER HOME
Separate formal dining room. Modernized wiring, plumbing, kitchen, bath. Wainscotte dwalls, high beamed ceilings, wall-to-wall carpeting, leaded glass, full basement, private yard, separate garage, near schools, shops, buses, recreation. 598-2447.

SACRIFICE
Quality 3-bedroom home, well kept, w-w, hardwood floors, stove, fridge included. Low taxes. Close to schools, buses and shopping. In Metchosin. $58,500. 478-6788, 388-6275, pager 806.

North Oak Bay
Spacious 4-bedroom executive home on quiet street. Close to schools, golf course and university. Must see to appreciate. Owner, 592-7448.

TWO BEDROOM DOUBLE WIDE mobile home also two bedroom house for sale. Both in excellent condition. After 5. 382-3477.

250 HOUSES FOR SALE

KASAPI HOMES
538 DUPPLIN RD.
$53,900-$92,900
These NEW HOUSES are located in the Gordon Head area on quiet cul-de-sacs close to UVIC, all schools, recreational facilities and trans.

SPANISH
Living Rm. (19x15), Dining Rm. Kitchen with nook, patio doors off dining rm and kitchen to large L-shaped sundeck. 3 Bedrooms, master has walk-in closet and ¾ bath. Lower level has large foyer with double doors to RI family rm. Double carport.

POST AND BEAM
Post and Beam ceiling with cedar feature walls, LR (16x18) Dining Rm. (10x14), Kitchen with family area (20x13), 3 Bedrooms, 2 Baths. Lower level enter by large Foyer with double doors to RI family Rm. and RI Den. Sundeck and Double Carport.

ITALIAN COLONIAL
Living Rm. with angled fireplace. Dining Rm. Kitchen with nook and Citation Cabinets. 3 Bedrooms, 2 Baths. Ground level ready for future development.

CUSTOM BLDG.
Tired of looking at houses that are not just right for you; let us build your dream house on one of our lots or a lot of your choosing.

TRADES
Trade your old home for a new home.

FINANCING
DOWNP AYMENTS AS LOW AT $1900 dollars, do some of the work on your new house yourself and save some money. Good financing available, GAP financing available. Buy direct from Builder and save money.
To view our homes call Mrs. Pat Saulnier at 386-6191 or res. 384-2197.

SINCE 1887 Pemberton Holmes Ltd. 1000 Bay St. 384-8124

SECLUSION
HIGH ON A HILL—$87,500
On a most attractive lot, and at the end of a hidden cul-de-sac this 3-bedroom, 1½-bathroom home has the location and design for enjoyable relaxed living. Exclusive.
G. E. Bus Ryan 384-8124 anytime
(I'll call back within 20 minutes)

COLONIAL
$52,700—HIGH QUADRA
Nestled in a beautiful garden of mature trees and shrubs, this fine home has a separate dining room, living room with fireplace, through hall and 2-bedroom. Full basement — all in very good condition.
G. E. Bus Ryan 384-8124 Anytime
(I'll be back within 20 minutes)

FORTIES
Drive by 2736 Forbes St. and then call me for details. 3 bedrooms and roof, stucco, stucco, wiring all less than 4 yrs. old. A great starter home.
G.E. Bus Ryan 384-8124 Anytime
(I'll cal back within 20 minutes)

SOUTH OAK BAY ESTATE SALE
A handsome TRADITIONALLY styled 3-bedroom family home. 2 storeys. IMMACULATE — A TOUCH of the PAST in ARCHITECTURAL design. Separate matching DOUBLE GARAGE. Large SEMI-SECLUDED lot, lush lawns, lovely trees. Mature shrubs. Close to bus, stores, 2 blocks to the SEA. MLS. Asking $94,900. A Pleasure to show. To view, please call MILDRED STAPELLS 384-8075 Pager 506

david burr LTD.

655 FORT ST. 384-9335

LARGE FAMILY HOME
LARGE FAMILY LOT
$49,900
First time advertised for this bright and spacious home in the High Quadra Area. Large stone fireplace in the den or bedroom, bright living and dining rooms and kitchen, with a bedroom and play area upstairs. The basement is just right for storage and childrens play and the rear yard is very deep with fruit trees and shrubs. A little work — not a lot — is needed for this great family home.
WIL WILSON
477-4328 384-9335
MICHAEL BURR
595-2165 384-9335

WESTMONT REALTY (1977) LTD. 388-4434

NEW CUSTOM HOMES
$67,800 to $74,500
Hurry-up time! School is just around the corner. Five individually custom designed homes.
—CATHEDRAL ENTRY
—2 STOREY
—4 LEVEL SPLIT
Close to schools, transportation and close to town. Ideal family surroundings — A clean new street. Every home constructed to save energy DOLLARS
BE SURE TO COME TO LONSDALE PLACE.
MON TO THURS.
6 P.M. to 9 P.M.
SAT. AND SUN.
12 NOON to 6 P.M.
Trade-up, ask about our trade program. ARNOLD MARR 388-4434 (24 hours)

Bayshore realty ltd. 388-6424 1006 fort st.

GORDON HEAD, EXECUTIVE home, 1 year old, 4 bedrooms, rec room, games room, large living room, dining room, spacious attractive kitchen, double plumbing, double garage. A Must See. $79,500. Owner 477-0695.

BY OWNER; 2-BEDROOM HOME, electric heat, double windows, fireplace, wall to wall carpet on wood floors, fenced lot with fruit trees, garage attached; asking $45,500. Includes fridge and stove. Phone 384-7526 or 658-5191.

$1500DOWN PAYMENT
3 bedroom home, fireplace, all rooms large, wall-to-wall carpet, attached garage, sigh full basement, partly furnished; full price $42,900. Phone owner, 652-1562.

BY OWNER, 3 YEAR OLD, 2-bedroom, 1½ bath, full basement home. Large wired garage large sundeck, fenced yard. Glanford area. $59,900. 479-4864 after 5.

BY OWNER: 3-YEAR-OLD, bedrooms, corner lot, Glanford area. $57,900. 479-2430 after 5.

NEW 3-BEDROOM HOUSE, CENtral Saanich, $49,900. 652-5615.

GUMDROP™ by George Crenshaw

"Now, its getting late, Gumdrop... again, where did you bury your father?"

"He says his fee is $5 for 18 holes or 120 strokes...whichever comes first."

"That takes care of the window and vase. Now, how did we break the lamp?"

"My mother doesn't understand me!"

"Remember that big hitchhiker Gumdrop gave the raspberry to? Well, here he comes!"

250 HOUSES FOR SALE

FOR SALE Royal Trust 477-0191 384-8081

BY THE SEA
BY A MARINA
4 YRS. OLD
$66,500
Unbelievable but true, this delightful Deep Cove home is priced this low, so the vendors can give immediate possession. Be quick and call:
VIVIAN M. ROBERTS
477-0191 477-0281

IN-LAW SUITE
JUBILEE HOSPITAL
3 bedroom home with 2 bedroom suite. Vacant for quick sale. Was rented for $600 per month. Easy financing available to asking price of $63,900. Phone
477-0191 JACK MOEN 658-5148
477-0191 JIM DONNELLY 477-6855

STEVE AND SHARON MOONEY PRESENT:
1. NEAR NEW, CLOSE IN, REASONABLE PRICE? Don't miss this immaculate 3 bedroom, full basement home, handy to everything yet secluded and quiet with views through trees on private lane in Cook-Maplewood area. Just $60,500 with excellent financing! MLS 34135.
¼. SIDNEY FAMILY OR RETIREMENT! Well located bungalow offering surprising accommodation. 2 bedrooms, 4 pce. bath, bright kitchen, plus separate dining, heatilator fireplace, plus 3rd bedroom, 2 pce. bath (could be 3 pce.) and rec room with fireplace in full high basement. Large lot, attached garage, quiet street, easy walk to town and schools. MLS 334726. A lot to offer at just $49,900.
3. CUTE, COSY, EASY TO BUY 2 bedroom bungalow on beautifully treed lot, quiet street near Swan Lake and Town and Country. Remodelled kitchen, large living room with fireplace, carport. Vacant! Present your offer on $38,900 MLS 33757.
Buying or selling, we can help!
STEVE AND SHARON MOONEY
477-0191 477-0191
STEVE % SHARON MOONEY
477-0191 477-0191

GORGE
SUPER BUYS
a) Lovely older home with 5 bedrooms, family room plus full basement. Or can be used as 2 — two bedroom suites plus full basement. Must be seen. Open to offers. $61,900. MLS.
b) 4 year old beauty with 4 bedrooms backing onto secluded parkland! Lovely plan with open beams and fireplace, 2 sundecks, 2 carports, 2 garages. This is a little different and very appealing. $63,900. MLS.
477-0191 JUDY JOHNSON 388-5464
pgr. 733

IMMACULATE
$45,900
Unquestionably a great buy! This 3 bedroom home h as been totally remodelled inside and out including flooring, walls, cabinets, wiring, plumbing, gutters, stucco etc. Ned I say more? Call now for an appointment to view.
477-0191 RAY TILLYER 388-5464
Pager 730

NEW LISTING
4 BEDROOMS
$64,900
Need 4 Bedrooms for the growing family? Rec room for the pool table and a cosy family room with fireplace? This may be your home. There's also a fireplace in the living room and a large dining area off the kitchen. Over 2,000 sq. ft. of living area. Drive by 4064 Quadra. Exclusive with
477-0191 Gale Christenson 477-7047

VALUE PLUS!
California-style rancher on .72 acre of park-like setting on Colwood Lake. Living room, dining room, kitchen and master bedroom plus 100 ft. deck overlooking golf course. This unique, one-owner property must be viewed to appreciate. Asking price below replacement value of $117,000. Interested parties call
CONNIE REYNOLDS 477-8914 or
HAZEL CAMPBELL 384-8001

SEARS AREA
$44,900
Delightful 2-bedroom, full bsmt. and fenced lot with fruit trees. Down pmt. of $2245 and $366 per month plus $21.18 for taxes. 10¼ per cent. Earn $1300 gross per month to qualify. For first time purchasers the B.C. Gov't will give a grant of $2500 if you qualify. Call:
OLE KNUDSEN
479-2764 or 384-8001

$99,500
THAT'S ALL!
IN BEAUTIFUL
BROADMEAD!
On the high side away from Royal Oak. 2 bedrooms, 2 full bathrooms. Family room and office or 3rd bedroom down. Main level approx. 1295 sq. ft., lower level approx. 1039 sq. ft. Act now and get moved in before school.
JEANNIE DEWHURST
384-8001 or 658-8980

IT'S SUMMER AND MOVING IS EASY! CHECK THESE OUTSTANDING VALUES AND CALL NOW!
1. Spectacular Seaview! Swimming pool! Indoor swirlpool! 3 bedroom rancher in Cordova Bay. Lovely to look at. $129,000.
2. One level living! No steps in this modular concept with about 1500 sq. ft. all on one floor. A designer's personal residence planned by a Vancouver architect. Great for a couple or small family. Secluded. Sunny. $125,000.
3. Contemporary! Open staircase leads to 4 bedrooms, den, family room — kitchen. Hot water heat. $159,000.
4. Near S. Michaels Senior University School — on cul-de-sac, 3 bdrms., post and beam living room. Bath up and down. Only $65,000.
5. Post and Beam Contemporary. Light and bright. 3 bedrooms up, 1 down. 3 bathrooms. $125,000.
6. Near Oceanographic Centre. 5 bedrooms one level. Swimming pool. $159,000.
7. Executive Rancher — Contractor's residence with den, 3 bedrooms, family room. Thermopane. Double carport. Only $139,000.
8. Near Majestic Park, family home with 3 bedrooms up, 2 down. Rec. room, sauna. Offer on $76,000.
9. Like tennis? Move into this 3-bedroom, no basement retirement or starter in Gordon Head. The courts are at your back door. Convenient to bus and shops. Great buy at $52,500.
10. Nicely treed split level in Gordon Head. Floor-to-ceiling fireplace, open family room off kitchen, 3 bedrooms, den, reduced to only $82,000.
11. Conemporary yet elegant! 3 bedrooms and den all on one level plus large dining room. Kitchen, sauna and laundry. $129,500.
12. Great for kids! Basic bungalow with 5 bedrooms, 2 baths. Nice Gordon Head lot with Badminton court. $79,000.
13. Prime location. Conventional 2-storey with authentic Tudor finishing. Easy-care lot. $129,900.
14. Just listed! New 4-bedroom open plan plus den and family room, in Broadmead. $157,500.
15. Chalet syled and private with great appeal to an artistic couple or small family. 2 bedrooms, 2 baths plus den. $117,500.
16. Arbutus University — Great for the design conscious. 5 bedrooms, den, rec. room. Asking $139,000.
FOR MORE PARTICULARS AND APPOINTMENT TO VIEW PLEASE CALL JEANNIE DEWHURST 384-8001 or res. 658-8980.

ATTENTION
EASTERNERS
Broadmead is a unique prestigious area to raise your family in (or to retire in for that matter). It's like living in a park. People care about their homes, their families, their quality of living. If you are looking in the $100,000 bracket, an ideal home just waiting for you to move your family into is 1008 Carolwood Drive. Don't just drive by, call me for a private showing . . . you'll be delighted.
DOVE JEANES
598-1000 388-6275 Pager 2510
Davis Realty and Mort. Corp.
595-2833

250 HOUSES FOR SALE

OPEN HOUSE
932 WILMER
(Off Quamichan)
DAILY (Sub. to sale)
1-4 P.M. 7-9 P.M.
SUNDAY 1-4 P.M.
PRIME
OAK BAY BORDER
TWO BRS — FULL BSMT.
ASKING $57,900
Located on a QUIET STREET1 one to the PREFERRED AREAS of Victoria, this charming white stucco home is 27 years old and in IMMACULATE CONDITION. It has 917 sq. ft. of comfortable living space on the main floor, including a 14.6x13 living room with friedly fireplace and teak panelling feature wall; two SPACIOUS BEDROOMS (12x12 each); sparkling bright kitchen with built-in dishwasher and EXCELLENT EATING AREA; deluxe 4-pc. bathroom. Full cement basement with roughed-in 28x12 rec. room, NEW WIRING (last year), plumbed and wired for washer and drier PLUS DOUBLE CEMENT SINKS, modern oil furnace (113,000 BTU), copper plumbing and 40-gal. HW tank. Duroid roof, just 3½ years old. 11x8 sundeck off kitchen. The LOVELY LANDSCAPED TREED LOT (50x104) is fully fenced at the back with gates leading to a HANDY LANE (this is a definite plus). THREE OAK TREES, one Japanese cherry tree and one small pear tree. This is an EXCEPTIONAL STARTER OR RETIREMENT HOME, ideally located close to Oak Bay and the City. COURTESY TO ALL AGENTS. For further information call ROBERT YOUNG, 388-6275 (pager 821), or 383-9899 (Res.) or 383-4124 anytime. Park Pacific Investment Ltd.

PANORAMIC
Artistic contemporary design providing a blend of family comfort with the ultimate in modern convenience and breathtaking views. The spacious open plan of this cedar post and beam home must be viewed to be appreciated. Featuring: 4 bedrooms (with room for 6); family room off kitchen; recreation room; den or music room. Located on a quiet cul-de-sac overlooking Mt. Douglas and the San Juan Islands. Priced well below replacement cost: $198,500 (MLS)
Presented by
DAVID GARLICK, 592-3868
Pace Properties Ltd.
1640 Oak Bay Avenue
595-2413

Looking for a Home or Revenue Property for Less Than $60,000?
1. VIC WEST.
938 FULLERTON
$50,000. Main floor rents $225 p. mth., has 2 bedrooms, formal living room and dining room with fireplace. Basement suite has 2 bedrooms, rents for $270 p. mth. Could be fine single family home or kept as is. MLS. DAVID SCOTT, 385-3435.
2. 1325 FINLAYSON
2 or 3-bedroom home, full basement, plus adjacent vacant lot (separate title ready to build on, worth $20,000), for only $57,000! MLS DAVID SCOTT, 385-3435.
3. VIC WEST, 646 PINE
Very nice renovated 3-bedroom older family home, 2 floors plus full basement, large lot. Fairly priced at $52,900. DAVID SCOTT, 385-3435.
P. R. BROWN & SONS

OPEN HOUSE
MON-SUN 10 a.m.-9 p.m.
295 HECTOR
(off Interurban)
Delightful 5-ACRE parcel on HECTOR RD. 5-mile circle of Victoria. This 2250 sq. ft. home has everything. Fine quality materials and craftsmanship excessive insulation 2 magnificent stone fireplaces 3 decks, nice views, treed with arbutus, cedar, fir, maple, etc. has its natural landscape. 3 large BR family room living room, den 2½ bthrooms, kitchen and dining area, attached, double garage. Open for viewing. $185,000. COURTESY TO REALTORS. Will build to suit on another 5 acres. 477-8673, 479-2130.
COASTLAND ESTATES

NEW HOMES
IN
2 Fine Locations
GORDON HEAD
CENTRAL SAANICH
To View At
Your Convenience
Please Call
HARRY ATKEY Eves. 598-1737

Engineered Homes 385-6211 19 Cadillac Ave

Executive Seaview
2450 sq. ft. of deluxe living space on main floor with sweeping westerly view of Saanich Inlet. 24'x32' living room, 3 bathrooms, huge veranda, etc. Full basement with rock foundation, heated swimming pool, two-room, self-contained guest cottage. Must see to appreciate all the extras in this fine vintage home. Salesman on site daily. 8550 W. Saanich Rd., 3 miles north of Brentwood. Asking $175,000.
Salvador Realty Ltd. 656-3951
Ken Iversen 652-3191

BROADMEAD
SEA VIEW
By Owner
Beautiful 3000 sq. ft., 3-bedroom, 3-bath home on ½-acre lot. Contemporary design plus the charm of old brick and multi-paned windows. 2 fireplaces, den, large eat-in kitchen with Jenn-aire, family room, 3 decks on the view side. Cathedral ceilings in entry, living room and dining room. Views of Mt. Baker, Haro Straits, Mt. Douglas, $126,500. 4667 Deerwood Terr., 658-5824.
Principles only please

LITTLE BEAUT!
New on the market, a completely remodelled 3 BR home with super kitchen, double garage and sundeck. Priced at $49,900. You will need only $2,500 down to purchase this ideal starter or retirement property. Please call us to view this gem. (MLS).
BRIAN HIGGINS 658-8402
DAVID GARLICK 592-3868
PACE PROPERTIES
1640 Oak Bay Avenue 595-2413

$49,900
2 BEDRMS., 1100 SQ. FT.
PARTIALLY DEVELOPED BSMT
UPDATED AND RESTORED
THROUGHOUT
MAY BE VIEWED
ON 1 HR'S NOTICE
598-1937 or 743-4406 COLLECT

BY OWNER. CLOSE TO SEARS and bus. 3 bedrooms, 2 sliding glass doors, 2 fireplaces. Large family room. Large lot. Much more. Must be seen. Come in. $49,900. 1470 Edgeware Road. 595-2949.

LANGFORD, NEW 2 AND 3 BEDroom, basement, and no-basement. Expected to be completed early fall. Average $40-$45,000. 10 per cent down, at current rates. 382-5034.

BY OWNER. GLEN LAKE cosy 2-bedroom bungalow with character. Wall-to-wall carpet, heatilator fireplace, garage, on well treed lot. Reasonable offers on $42,000. 478-4489 after 5 p.m.

GORDON HEAD
3-bedroom, 2 full bathrooms, kitchen with family area, living room with fireplace. No agents please, 477-7416.

OWNER SELLING
4 bedroom home. Near city. For details phone, 383-3752.

OAK BAY - UPLANDS PK.
$72,900 - Modern 1100 sq. ft. 2-br. F.H. basement, rear lane. Walk to shops, beach, etc. Owner, 598-8269.

½ DUPLEX. $49,000. 1600 SQ. FT. or family living. 2 years old. Marigold area. 479-9738.

250 HOUSES FOR SALE

GARDNER REALTY Ltd. 695 Fort St. 385-7721 (24 HR. SERVICE)

GORGE
2 BR bungalow, full basement, nice yard, oil furnace, separate garage. VACANT, possession immediate. All action needed. $39,500.
Harold A. Gardner
385-7721 479-2867

NORTHRIDGE
GARDEN DELIGHT
$62,900
Picture yourself with your morning coffee sitting under a trellis of grape vines — only one of the many delights of this family home. 3 bedrooms, eat-in kitchen, dining room, and full basement for further development. Set high on a hill overlooking the surrounding area. Owner must sell quickly so call today for appointment to view (New MLS).
DIANE FULLMER
385-7721 384-8075 Pgr. 407

SPANISH
ARCHITECTURE
Seldom does a Gordon Head home of this quality become available at such a reasonable price. It features a large living room with FP and DINING ROOM. Huge kitchen with eating area and a built-in dishwasher. 3 bdrms and 2 bathrooms on the main. 1183 sq. ft. of basement roughed in for 37 ft. rec. rm., laundry rm. and another bdrm. 16 x 13 ft. workhop. The swimming pool is included in the price of $67,900. Please call to view this new listing.
385-7721 KENT MACLEOD 595-4273

HOME PLUS SUITE
Here is a chance to have an attractive 2-BR home close to all amenities, and still have a separate one-BR suite available for your in-laws. Located in an area of attractive homes. This 16-year-old home is available for $56,900. MLS 32902.
385-7721 KENT MACLEOD 595-4273

REDUCED
$10,000
1288 sq. ft., 3 BDR strata duplex. Quality throughout. LR with FP. Dining Room and eating area with utility off kitchen. 2 sundecks. Huge basement with roughed-in FP, and plumbing ready for development. Situated on 10,000 sq. ft. treed lot. Priced to sell at $47,500.
385-7721 KENT MacLEOD 595-4273

SHOW HOME
This Central Saanich 3 BR home was used as the display home for the area. Note the extras: sunken LR with rock FP and wrought iron railings to separate it from the DR. Vaulted ceiling to give that architectural, airy look. Full basement with FP, roughted-in for development, 3 finished bathrooms. Extra parking pad and valley and mtn. views. All serviced underground. Stove, fridge and drapes included. A pleasure to show and priced to sell at $54900. MLS.
385-7721 KENT MacLEOD 595-4273

TOWN AND COUNTRY REALTY 579 DOUGLAS ST. 382-7276

EXTRA!
READ ABOUT IT
3-bedroom, split-level home in established residential area of Gordon Head. Gorgeous living room with floor-to-ceiling stone fireplace; formal dining room with sliding glass doors to sunny sundeck; spotless kitchen with eating area; master bedroom with ensuite and walk-in closet; finished family room or 4th bedroom on entry level; spacious corner lot with room to park your boat or motorhome. Extra reasonable price of $67,500. Exclusive to Jim Webber, 382-7276 or 658-5977 (res.).

QUALITY
Always wins! When you invest in a quality home your money is safe, upkeep lower, depreciation slower, appreciation assured. This master built home was the dream home for life, unfortunately personal plans do change and now he offers this property at a loss — your gain!
4 BEDROOMS — 3 BATHROOMS — LIVING ROOM WITH STONE FIREPLACE — DINING ROOM — KITCHEN WITH NOOK & DISHWASHER, 22 x 16 GAMES ROOM — RUMPUS WITH FIREPLACE — 60-GAL. HOT WATER TANK — FULL HIGH BASEMENT SPRINKLER SYSTEM. APPRAISED OVER $80,000. MAKE AN OFFER. ALLAN KLENMAN 592-9771 or382-7276.

UPLANDS
VERY NEAT AND TIDY MODERN RANCHER FEATURING ESPECIALLY LARGE ROOMS THROUGHOUT. UP-TO-DATE DECOR AND GOOD BRIGHT ROOMS MAKE FOR ENJOYABLE LIVING. 3 BEDROOMS, 3 BATHROOMS, SEP. DINING, LIVING, 20x20 RECREATION ROOM, UTILITY, DEN AND SEWNG ROOM. THE KITCHEN IS A LADIES DREAM WITH MORE THAN AMPLE EATING AREA. SPACIOUSNESS AND GOOD TASTE IS THE KEYNOTE HERE. 3100 SQ. FT. ALL ON ½ ACRE. NEAR BEACH. $ 144,900. CALL ALLAN KLENMAN 592-9771 or 382-7276.

Century 21 MAYFAIR REALTY Mayfair Centre 386-2955

UNDER 65
3 bedrooms, swimming pool, 100x180' lot and more $63,500.

UNDER 60
4 bedrooms, plus full basement, plus super huge garage-workshop, all wired and plumbed. $54,500.

UNDER 50
3 bedrooms, full balsement, huge lot, Hampton Park area, $48,500.
or
3 bedrooms, full basement, large lot in the Tolmie area. $46,500.

UNDER 40
3 bedrooms, no basement, in the Gorge Vale area. $36,900.
or
2 bedrooms, part basement home with fantastic harbour views, Victoria West area. $38,900.
All further details call me now ROCK CHALIFOUR 386-6275 Pager No. 846, Res. 478-8230.

ACREAGE
Ask me about acreage in the Western Communities. Rock CHALIFOUR 386-6275 Pager No. 846, Res. 478-8230.

QUADRA - TATTERSAL AREA
Clean 2-bedroom home, full basement, fireplace. Asking $47,500. 383-3050, 383-3239.

BY OWNER, 5 YEAR OLD 3 bedroom, no basement. Fireplace. California kitchen. Large landscaped lot on quiet no-through street. Close to Thetis Lake Park. Offers on $54,900. No agents. 478-8044.

BRENTWOOD BAY
AT $56,500 this is a steal. Quiet seclusion, sea views, spacious carpeted living room., fireplace, large master bedroom, rec. room in basement, garage, lovely established garden. 652-2694.

FOR SALE BY OWNER. 3653 Doncaster Drive. 3 bedroom home, panoramic view. Asking $89,500. Open to offers. Open House—Saturday and Sunday 1-4, or phone 383-1569.

BY OWNER, REMODELLED 5 bedroom home on nearly 3 acres, miles from Duncan on Old Lake Cowichan Rd. No agents, $57,900 748-8928.

ECONOMY $37,500. 2 BEDROOM fireplace, [illegible] good lot, [illegible] street [illegible]

250 HOUSES FOR SALE

MANN
T. L. MANN & ASSOCIATES LTD.

BEAUTIFUL PROPERTY
$45,900
This solid older bungalow is set well back from the street on a huge yard (80x135) of fruit trees, shrubs, flowers and a private back yard. 3 bedrooms, basement, driveway, garage, tool shed and sunporch. To view call
598-5144 GLORIA JONES 383-2825

MUST SELL!!
Here is a great home for a young family. This 2-year-old home is faced with cedar and rock for that West Coast look. Spacious living room has cedar and rock fireplace. Other features of this 3-bedroom home include large kitchen with eating area and large, finished rec room and 2nd bath down. The area has no through streets and underground services. Owner transferred and must sell. Try $5,000 down. Only $65,900. MLS.
GERRY MARTIN
598-5144 477-7050

4 BEDROOMS!
$2,500 DOWN!
will get you a large, 4-bedroom home in the popular Gorge area. This older home has been completely renovated and has new family room addition at rear. Other features include basement and large, family kitchen with built-in dishwasher and garburator. If you need lots of room then this will suit. Only $49,900.
GERRY MARTIN
598-5144 477-7050

TRADE?
Your car or boat as down payment on a home. If you are having difficulty saving the down payment, maybe this is the answer. Give me a call to discuss the possibility.
GERRY MARTIN
598-5144 477-7050

A Great Family Home
4 Bedrooms, 2 bathrooms, a large Rec room, fruit trees, extra parking. Must be sold, all offers considered. $58,900 MLS. Drive by 881 Darwin and call.
598-5144 KEN MANN 477-6773

BRENTWOOD
New 1½ storey Tudor. Deluxe features. $97,000 MLS.
KEN MANN 598-5144

Oak Bay
Border. Modern 3 yr. old 4 bedrm home. Nice and roomy; 3 baths, dining rm, teak paneled den with F.P. Easy-care garden. Quiet street. New listing priced for action! $79,950.
598-5144 TED PINFOLD 388-7742

ARBUTUS AREA
One yr. old split level in area of $90,000 homes. Three bdrms., large LR and DR, with fireplace. Two bathrms., double carport and extra parking. The special feature? A large family room, adjacent to the kitchen, which has an acorn fireplace and sliding glass doors to the patio. Easy-care lot. The price is only $82,500. New MLS. BEN GREIG, 386-6164 or 598-3105, CASTLE PROPERTIES.

The View is Terrific!
Close to K-Mart, 14 yr old post and beam, built to take advantage of the view. Two bedrooms, large LR and DR, kitchen and good size bathroom on main. Extra big bedroom and family room with fireplace downstairs. Drive in garage. Easy care lot. Ideal for older folks or wheelchair. Asking $74,900. BEN GREIG 386-6164 or 598-3105.
CASTLE PROPERTIES

Montreal Trust

Transferred
Immediate possession. Owner has left lovely 3-bdrm Esquimalt home. L.R. with fp. Sep. D.R., glass doors to sundeck. Superior kitchen with B-I dishwasher. High basement has has family room, bedroom, bathroom. Large treed lot backs onto secluded parkland. Sep. garage. Offered at $59,500.
386-211 ART PEAKER 477-3957

SEA VIEWS
Fields at back, close to beautiful
BEACH
3 br. 2 bthrfs., large LR, (new wall-to-wall) DR, kitchen. All recently painted, big separate in law suite or
REVENUE-INCOME
Solid good condition. Garage carport, hot water heating. Close to town and Island Highway. Must sell. All offers on $66,900. 592-3325.

NEW!
2 BEDROOM!
BASEMENT!
CENTRAL SAANICH!
$59,500
MALEN CONST. CO. 658-1122

A.H.O.P.
SEPARATE LOTS
Single family 2-bedroom $45,000. Strate duplex 3-bedroom, $44,200. 1100 BLOCK CLARK RD.
BRENTWOOD
Direct from builder-developer. Now completing. Early occupancy. $1250 down.
DAYS 388-5454
NIGHTS 477-5402

SECLUSION $59,900
Extra large beautiful treed lot. Fir, pine, cedar, willow and lots more. Well maintained 2 storey, 3 bdrm home. Formal dining room, hardwood floors throughout. Sep. garage. Mountain views and quick possession. Call Wayne or Audrey at SAEC 382-9255 (24 hrs.)

LARGE WORKSHOP
Older renovated 5 bedroom home plus 2 extra lots — someday. All for $89,000.

MUST BE SOLD
474-1811 or 642-4697

Fairfield Realty Ltd.

NO AGENTS PLEASE
1800 sq. ft. of luxury rancher, 3 bedrooms, den, or 4th bedroom, large living and dinin in-line, family kitchen, 1½ baths, part basement, double garage., fully landscaped, 4105 Torquay. Offers on $67,000. 477-5745.

WE'RE ANXIOUS TO SELL. 2 bedroom, attached garage, new kitchen cabinets, redecorated throughout, large lot, close to good schools, bus, shopping, quiet cul-de sac. $41,500. 478-5702.

$1500 DOWN PAYMENT
2 bedrooms, full bassement, wall-to-wall carpet throughout, wired for washer and dryer, fridge and stove included; $37,900 or close offer. Phone owner, 479-2209.

NORTH OAK BAY
Spacious 3-bedroom quality rancher, near golf course, shopping and Rec Center, with full basement, on 1/3 acre, by owner. 477-3781, 592-1022.

SIDNEY — QUIET CUL-DE-SAC, 3-bedrooms, 2½ baths, rumpus, den. 2,000 finished squae feet. Treed lot. 656-3733, 656-2315.

250 HOUSES FOR SALE

SEASPRAY PROPERTIES LTD./ REALTOR
1911 QUADRA 386-3124
1175 NEWPORT 595-3151

ROYAL OAK POST & BEAM
$81,900
Get away from the ordinary and take a look at this contemporary split level home that offers over 1600 sq. ft. on the main floor, two bathrooms, 3 bedrms. and a rec. room. You will be impressed with the open design, high ceilings, sunken dining and living room and MANY MORE EXTRAS. To top it off it is situated on approx. 1/3 of and acre on a quiet cul-de-sac close to Beaver Lake Park. Long possession possible. Call:
386-3124 BRIAN MARTIN 479-3366

BEACH DRIVE
A cosy two bedroom no step home ½ block from beach. Has new oof, wiring and plumbing but still needs a little work done on it. Living room has fireplace, beamed ceiling and hardwood floor. Nice garden area, separate garage with attached tool room. To view please call:
386-3124 SUE WARKE 595-0927

LEISURE LIVING
.77 of an acre of manicured yard surrounds this magnificent reverse split level 3 bedroom, formal home. Views are breathtaking from the glass-fronted living room, dining room, and massive kitchen. The drive-in garage is off the kitchen and would make a terrific family room. This 21 year old overbuilt gem is being sacrificed at $79,900. Call:
386-3124 SUE WARKE 595-0927

Country Atmosphere and Fresh Eggs
Only 10 minutes from downtown but located on a large lot with a view of pastures and animals. The home is 4 years old and in immaculate shape. 3 bedrooms up, nice fireplace in smallish living room but dining area is in line with a huge sundeck facing east. The kitchen is big and bright. A full high basement is ready for development as the rec. room only needs a ceiling with room for 2 more bedrooms, shop area, laundry and storage. There is a chicken coop at the rear and all sorts of mini farm things could happen. All this and more for $53,000.00.
386-3124 SUE WARKE 595-0927

253 COUNTRY HOMES and PROPERTIES

DRIVE BY 680 CLAYTON
(In Deep Cove, off West Saanich Road)
Then call me for an appointment to view this executive style home nestled in the trees. With very generous size rooms. 2 bedrooms and bathroom on the main and the same downstairs, it has the flexibility required for a family with children at home or away. You will love the economic comfort of 4 zone control hot water heat, the full size billiards room, the oversize double garage. Quiet dignity combined with rustic charm in a parklike country setting. M.L.S.
WELL PRICED AT $89,000
656-4000 K. DROST 592-3101
SAANICH PENINSULA PROPERTIES LTD., SIDNEY

TOTAL SECLUSION TREES—STREAM
1.87 ACRES
Nestled in the beautiful stand of cedars and overlooking its own sparkling trout stream is the superb custom designed 2-year-old, 4-bedroom country residence. The 2-storey home makes extensive use of cedar and has a unique floor plan of 1350 sq. ft. finished plus a full basement ready for development. Vaulted ceilings, separate dining room, spacious fully equipped kitchen, 2 bathrooms, secluded sundeck, separate garage are just some of the delights of this excitingly different hideaway near Mill Hill Park within the 6 mile circle. Offered at just $98,000. MLS.
Ted Walford 477-1841 Bill Remple 598-1420
Block Bros. Rlty Ltd. 658-5794

RANCHER
This 5 Ac spread has great potential to be your dream ranch. 4 BDRM, 2 full baths, family room and bungalow style home. 7 stall barn and lots of lush grazing. $120,000. MLS 34089. Call JACK DAVIS 386-3494 (24 hrs).

BONANZA!
Executive home on 1.6 ac with matching 3 stall barn. Perfect for realizing those dreams of living on the "Ponderosa", 3 BDRMS, Sunken Living Rm. and much more. A must to see for $99,900. MLS 34732. Call JACK DAVIS 386-3494 (24 hrs).
CENTURY 21 Western Homes
1037 Cloverdale Ave.
386-3494 (24 hrs.)

2296 Tyron Road (Off Pat Bay Highway Past West Port Marina)
New super deluxe 4 level split — 4 Bedrooms, 3 baths—over 4300 feet of custom built home in a secluded treed setting some sea views plus a 6 car garage. Reduced to $169,900.
SUSAN OR JACK BETTS
477-4042, 385-2481
Swinerton, Stewart Clark, Ltd.

RURAL — PRIVATE OCEAN VIEW
ON A QUIET RIDGE OVERLOOKING THE SEA, THIS CUSTOM BUILT QUALITY HOME HAS AN EXTRA LARGE, PARKLIKE LOT, DOUBLE GARAGE, QUIET NEIGHBORHOOD AND A HOST OF EXTRAS, ON THE PENINSULA — JUST MINUTES FROM DOWNTOWN, $81,500. MLS 34109.
656-1154 PAUL HYATT 656-3150
GORDON HULME LTD.

ON THE BEACH
Magnificent selection of cottages, Townhoues, apartments offering fabulous views and within maintained estate grounds. Absolute peace and quiet our first priority.
For a viewing appointment

OCEAN VILLAGE
642-5254

THEIR LOSS YOUR GAIN
Owners need house, must sell. 2 acre almost square SEAVIEW lot with frontage on 2 roads and close to beach access. Anderson Cove Road. Just reduced to $28,500. Call Eleanor Sanderson 479-1667 or 384-9610
J. H. Whittome & Co. Ltd.

PRIVATE SALE, 5 YEAR OLD custom home on ½ acre of forested privacy. Backyard fenced, 6' cedar. Quiet street off Veyaness (Central Saanich). Floor to-ceiling fireplace, wall-to-wall, electric furnace, 2 bedrooms up; FHC basement, plumbing roughed-in. Franklin fireplace, closed double garage, workshop. Aluminum wood-grained siding. Asking $72,000. 652-5825.

PRICE REDUCED!
$32,000 now buys 0.7-acre corner lot. Septic field and well. Price includes 2-BR mobil and plans for a 2-BR home. Location: Near Sooke Rd. and Gillespie Rd. MLS.
DAVID SCOTT 385-3435
P. R. BROWN & SONS

SOUTHERN EXPOSURE, overlooking beautiful Woodwynn Valley andd Saanich Inlet. 10 acres of pasture and apple orchard, barn and outbuildings. Large gracious family home surrounded by beautiful trees. $235,000. 652-2781.

37½ ACRES
A beautiful flat property on city water. Modern 5 bedroom basement home, well back from main road. Ideal for cattle or horses. $189,000. MLS 34175. Try trades.
477-0191 JOHN ADANK 479-8135
Royal Trust

253 COUNTRY HOMES and PROPERTIES

EXECUTIVE SEAVIEW HOME
Central Saanich
One-third acre on cul-de-sac, quality construction, landscaped, fruit trees, 2184 sq. ft. quality home, shake roof, carport, 3 BRs, 3 bathrooms, fireplace, family room includes LR-DR drapes, washer, dryer, fridge, stove, dishwasher, extras.
$74,900
Can be purchased with as little as $10,000 down. Call 656-5409 after 6.

MILL BAY — 4 BEDROOM, 2,600 sq. ft., cedar ranch house, barn, 2 acres. $89,500. 743-4575.

GORDON HULME LTD.
SIDNEY-SAANICH PENINSULA
656-1154 2444 Beacon Ave.

256 WATERFRONT PROPERTIES

WATERFRONT CORDOVA BAY
$119,900
This cute bungalow style home is on a parklike landscaped property with a great beach. 2 BRs on main, large LR with FP and sep. DR with great sea views. 1 BR down with nice family room or an in-law suite. Vendor will carry first mortgage. Won't last. Call SHANE BEFURT, 386-6164 or 479-0010 to view. Castle Properties Ltd.

10 MILE POINT
Drive by 2893 Sea View Drive. If you like the setting, call me for a private showing of this delightful 3 bedroom 2½ bathroom home situated on .44 acre with its own private beach. If you've been thinking waterfront, you owe it to yourself to view this unique property. Remember, quality waterfront facing south is a rare commodity. Listed at $189,000 exclusively with
DOVE JEANES
598-1000 388-6275 Pager 2510
Davis Realty and Mtge. 595-2833

WATERFRONT LOT
TEN MILE POINT
$85,900
This property has approx 235' of waterfront with panoramic views of the Strait. A must to view. No others comparable To view this new Exclusive Call SHANE BEFURT 386-6164 or 479-0010, Castle Properties Ltd

SAANICH INLET WILLIS POINT
A waterfront lot that is a challenge but the prize will be magnificent views, deep water shoreline, access to good fishing and scuba diving areas. Price $41,500 on terms. Wilfred Davis 479-1667 or 658-8884.
J. H. Whittome & Co. Ltd.

ONE LEFT LANDSEND RD.
Approx. 180' waterfront, 100' road frontage, .97 acres. Terrific views over Straits to Islands. Paved rd. Hydro and piped water available. Close to city, offered at $62,000. MLS 32272. For details call:
HERB McDANNOLD
382-9191 BUS. RES. 384-6768
THE PERMANENT

PROSPECT LAKE
Waterfront property with 2-BR cottage, 1½ bathrooms, fireplace, auto oil heat, two water systems. Lot has 73½ ft. waterfrontage. Concrete retaining wall, small dock. Price $75,000. Wilfred Davis, 479-1667 or 658-8884.
J. H Whittome & Co. Ltd.

Waterfront
½ acre. Saanich Inlet. 8550 W. Saanich Rd., 3 miles north of Brentwood. Drilled well. Only 15' drop to secluded beach. Ready to build. Asking $79,500.
Salvador Realty Ltd. 656-3951
Ken Iversen 652-3191

SHAWNIGAN LAKE
Furnished 2-bedroom house located on quiet dead-end road. 88' front age. $69,500 or offers. 474-1364.

WATERFRONT HOME, NEAR new, on 1 acre, many extra features, by owner. $146,500. 652-4155.

258 CONDOMINIUMS

THE GOOD LIFE IS WAITING FOR YOU
at the Royal Woods. Enjoy the SOPHISTICATED interior of this adult-oriented condominium. RELAX in the whirl pool after a game of tennis, a swim, a workout in the exercise room or even a vigorous game of billiards. Phone TODAY for all the details so you TERRY EDEN - HELEN JONES. 386-3494 (24 hrs.).

WHY PAY RENT
When you could own this 1-B.R. CHARMER in the convenient Quadra-Mayfair area. Southern exposure and a monthly maintenance fee. Spotlessly maintained building features any EXTRAS. Phone for details, TERRY EDEN, 386-3494 (24 hrs.).
CENTURY 21 Western Homes,
1037 Cloverdale Ave.,
386-3494 (24 hrs.)

JOFFRE MANOR
1121 ESQUIMALT ROAD
Your last chance to own a new 1 bedroom or 2 bedroom suite close to shopping plaza, so don't be disappointed. 20-suite building features large bright rec room and lounge, separate hobby room. Easy financing with quick possession or 6-month interest-free period to dispose of your present property. Open with CLARE BROCK, Mon.-Sat., 1:30-4:30, or phone 598-3321 or 592-2173.
JACK MEARS
OAK BAY REALTY LTD.

FOR ONLY $42,750
— Near Senior Activity Centre
— Immaculate 2 bedroom suite
— Raised slate hearth fireplace
— Huge glassed-in sunporch
— Family sized dining room
— En-suite washer and dryer
— $25 maintenance, $15 net taxes
Call Helen or Ted - 477-7750
Bowden Realty - 383-5524

LOVELY RETIREMENT
$41,900
Rockland, 2 BR condo home, low assessment. Quiet bldg., walking distance to town and parks. See this one now.
477-0141 CONNY YASEY 477-8751
The Permanent

FURNISHED STUDIO, SUPER ocean view, sauna, pool, covered parking, etc. Designed to give separated sleeping area. A must see for the single wishing walking distance to downtown, Parliament Buildings and park. $26,300 includes furnishings; good terms. To view phone 112-743-2685.

LOVELY RETIREMENT
$41,900
Rockland, 2-BR condo home, low assessment. Quiet bldg., walking distance to town and parks. See this one now.
477-0141 CONNY YASEY 477-8751
The Permanent

BY OWNER OVER 1000 SQ. FT. with unobstructed 180 degree view of outer harbour, strait and mountains, from a secluded sundeck and two bedrooms. 1½ baths, large kitchen, dishwasher, $47,500. View by appointment only, 385-7354.

MUST SELL OWNER TRANSferred up north, 1 bedroom condominium with fridge, stove, recreation room, sauna, swirl pool, and billiards rooms. Near University, on bus route and close to shopping center. Asking $29,900 Phone 477-2961.

CONDOS WANTED
Have buyers for both a 1 and 2 bedroom suite. Prefer sunny side with some view. Tell us about your suite. (Eves 477-7750).
BOWDEN REALTY 383-5524

SEA AND MOUNTAIN VIEWS
Quiet Cul-de-sac spacious 2 bedrooms, 1½ baths, corner apartment in new 21-suite adult oriented building. Near parks, shopping and recreation centres. $46,500. 382-5211.

UNIVERSITY PARK TERRACE deluxe 1-bedroom condominium. Must sell by September 1. Boat or car as down payment. Priced at $29,900. 652-5840 or 477-8695.

NEAR UNIVERSITY
Spacious 2-bedroom condominium, all extras. For complete details call 477-2055 or 477-8208; asking $34,900.

258 CONDOMINIUMS

THE NEWPORT BEACH
Only a few yards to Oak Bay's most exclusive waterfront on Beach Drive overlooking the Oak Bay Marina. Spacious luxury, two bedrooms, two full bathroom apartment homes built with all the extra design features and meticulous craftsmanship that typify all of Park Pacific's many fine projects. Half of these exceptional luxury apartment homes have sold in the past few weeks, somewhat of a record considering the price range and current market conditions. There will probably never be another building of this quality, in a similar location, ever to be created again in Victoria. Don't miss this fabulous opportunity to purchase happiness and peace of mind for the rest of your life knowing you will have an investment similar to a valuable original painting or a one of a kind art piece.
Priced from $110,000.00
Look for the classic blue canopy at 1375 Newport Avenue. Call now for appointment to view — 598-4224 (between 12:00 and 8:00 p.m.) or 383-4124 twenty-four hours. Another quality development from Park Pacific Apartments Ltd.

STADACONA CENTRE
DELUXE
TOP FLOOR
ONE BEDROOM
WITH FIREPLACE
$46,900
LIKE NEW, THIS IMMACULATE, LUXURY APARTMENT — HOME IS SITUATED IN SOMERSET HOUSE, WHICH IS THE BUILDING IN WHICH THE INDOOR HEATED, SWIMMING POOL IS LOCATED. OTHER AMENITIES INCLUDE SUPERB TREED GARDEN COURTS WITH FOUNTAINS, SAUNA, SWIRLPOOL, SPACIOUS, BEAUTIFULLY-APPOINTED TUDOR LOUNGE WITH CHAMPIONSHIP BILLIARD TABLE, HOBBY AND CRAFTS ROOM, TUDOR LIBRARY (WITH PICTURE WINDOW LOOKING OUT ON THE SWIMMING POOL), UNDERGROUND PARKING, AND HANDY NEIGHBORHOOD SHOPPING WITHOUT LEAVING THE COMPLEX. FROST-FREE FRIDGE, RANGE, DISHWASHER AND GARBURATOR INCLUDED. IT SHOULD ALSO BE MENTIONED THAT THIS LOVELY APARTMENT-HOME FACES WEST ON TO STADACONA AVENUE. AS THESE UNITS IN SOMERSET HOUSE SOLD SO QUICKLY AT THE END OF LAST YEAR, THIS IS A GOOD OPPORTUNITY FOR THOSE WHO MISSED OUT, AS WELL AS FOR PEOPLE LOOKING FOR SOMETHING SPECIAL IN THIS PRICE RANGE.
FOR FURTHER INFORMATION OR APPOINTMENT TO VIEW CALL ROBERT YOUNG 383-9898 OR 388-6275 (PAGER 821) OR 383-4124 ANYTIME. PARK PACIFIC INVESTMENTS LTD.

DESPERATE OFFERS PLEASE
All offers considered on this spacious clear title, vacant, 2 bedroom, 1½ bath unit located in the quality Kensington Terrace at 1025 Inverness. No-step entry, dishwasher and deluxe amenities. Reduced. ML 31713. Call today.
HERB McDANNOLD
382-9191 BUS. RES. 384-6768

MUST BE SOLD BUYERS MARKET
Out-of-town owner desperately requires sale on this 3-year-old, 2 bedroom suite quietly located on 3rd floor facing east with covered balcony. Appliances, drapes, etc. included. All offers on reduced price of $36,900 (ML 33127) considered. Call
HERB McDANNOLD
382-9191 BUS. RES. 384-6768
THE PERMANENT

OAK BAY
$28,000
One bedroom, ground floor suite, looking out on a lawn and flower beds. Large living room and dining room, galley kitchen with stove and fridge, 4 pc. bathroom, bedroom ideal for twin beds. Professionally managed.

ESQUIMALT
$24,400
A unique top floor suite with ocean, city and mountain views. Really ideal for 1 person. Sleeping area can be closed off from living room. Many amenities in this building. Must be seen to be appreciated.
Joe Manton
382-5211 Off. 386-7545
ISLAND HOMES LTD.

WHY RENT?
$450 DOWN
8% Interest AHOP
Very low monthly payments with Provincial and Federal subsidies.
Low income qualifications
1 Bedroom $28,900
2 Bedrooms $34,700
Deluxe Frost Free Hotpoint Refrigerators and self Cleaning Ranges included. Legal fees for 1st Mortgage and Deed transfer included.
Open Weekdays 9-12 and 1-4:30, Sat. and Sundays 1-4 P.M.
830 Esquimalt Rd.
Byron Price & Associates Ltd.
385-2458

SPENCER CASTLE
OFFERING
Luxurious Living
AT ITS VERY FINEST
OPEN DAILY 1:30-5 p.m.
Or call 386-6762, 384-4013
LANDMARK PROPERTIES LTD.

LAUREL POINT
The only 1 bedroom suite left for sale. Priced well below market value at $59,900 firm. This beautiful apartment suite located on the ground floor with large patio. Includes all Laurel Point facilities; pool, club room, sauna, hobby room, underground parking. For further details and appointment to view phone 383-6157 (9-6 p.m.) or 385-0991. Answering service anytime.

IMMEDIATE OCCUPANCY
1665 OAK BAY AVE.
Wembley Manor
Choice location, 2-bedroom, ground floor, close to Jubilee, bus, recreation centre, shops. Quality constructed building, pleasant landscaping, GE appliances, 1½ luxury baths, quality fittings, billiard room and workshop. $45,000. Open house, Saturday and Sunday, 2 to 6, or call anytime for appointment, home, 598-2228, business, 388-9794.

THE SAVOY
SPACIOUS CORNER SUITE, SEVENTH FLOOR, ONE BEDROOM AND DEN. THREE APPLIANCE KITCHEN WITH GARBURATOR. THE LARGE BALCONIES HAVE SLIDING DOORS. VIEW OF CITY AND WATER FROM THIS SUITE. PLEASE PHONE 598-2514 or 598-3221 BETWEEN 8:30 A.M. AND 5:30 P.M. WEEKDAYS.

STUDIO, 1 AND 2 BEDROOM suites for sale near park, 5 minutes walk bus station, some beautiful views, pools, etc. 382-4650 to view.

BY OWNER, 1-BEDROOM, NO steph, bus at door, newly decorated; low maintenance, taxes; walk to town, park, sea and shops. $27,900. 386-9458.

BOWDEN REALTY 383-5524
1-Bdrm corner ste in choice Fairfield, $27,900.

258 CONDOMINIUMS

Before You Buy Any CONDOMINIUM LOOK AT
CHATEAU JUBILEE
1610 JUBILEE
(OFF OAK BAY AVE.)
1, 2 AND 3 BEDROOM UNITS
Deluxe Features such as:
—up to 1,322 sq. ft.
—fireplaces in some units
—Fully secured underground parking
—appliances
—OAK BAY AREA
QUALIFIES for 10 per cent C.C.A.
7½%
FINANCING AVAILABLE OR $2,000 OFF SELLING PRICE
Open Daily
10 a.m. - 8 p.m.
SALES OFFICE
595-4011

Lorenzen REALTY LTD.
50 Bastion Sq. Bus. 383-4151

No Steps- Spacious Rooms Garden Views and Quiet
All this and much more are offered in this 2-BR., main floor suite. BR's are large and Master has separate dressing room and ensuite bath and opens to a very large, shrub-filled, sunny patio (shrubs stay) as does the spacious LR DR is large enough for gracious entertaining and the kitchen (with 3 quality appliances) has a U-shaped work area plus counter and cabinets on opposing wall. There's lots of storage in the laundry rm. (yes, its in the suite) and storage closets. The building is brick faced for easy, inexpensive maintenance and impressive looks. A well-managed block with friendly, but quiet, unobtrusive neighbors. Enjoy the relaxing life for only $46,900!
MARY LOU LORENZEN
388-5464, Pager 705

ALL STAR REALTY LTD.

ROCKLAND
NEW TWO Bedroom Suites From $44,500
WOODSTONE PLACE
1039 LINDEN
(Between Rockland and Fort)
OPEN DAILY
10 - 5
WE TAKE TRADES
JIM WEST
386-1255 or 595-4094 (Res.)

Laurel Point
HARBOUR FRONT
Luxury Condominiums
$90,000
$188,000
Spacious apartments with 1, 2 and 3 bedrooms and balconies. Some with den, fireplace, large patios, barbecues. Also luxury tri-level townhouses of 3000 square feet Laurel Point facilities include its own library, clubrooms, workshop, swimming pool, saunas, underground parking.
5 minutes lovely walk to the Parliament Buildings and Empress Hotel. And, of course, your very own park in front — right on the water.
225 Belleville (3 blocks west of Parliament Bldgs.). On-site sales ofice: 386-7752 or call Cedric Steele Realty Ltd: 388-6258.

LORD SELKIRK ESTATES
$46,500
Second floor corner suite and Immaculate, spacious, panelled livingroom, large diningroom, bright kitchen with north east exposure, two bedrooms, interior laundry room and eccess to swirl pool, recreation room, sauna and workshop Attractive three year old brick faced building near Gorge waterway. MLS 35159.
BRENT D. EWING
388-6424 658-5661
Bayshore Realty Ltd.

RETIRED? RETIRING?
Private Beach
Boat moorage at your back door. Magnificent views of the Harbour. Excellent choice of various architectural designs.

OCEAN VILLAGE
642-5254
For a viewing appointment

2 BRS, 2 BATHS and FIREPLACE
Reduced to $43,900
Centrally located (near Oak Bay Junction), this immaculate home features over 1150 sq. ft., and elegant rock fireplace, quality W-W throughout. View of Sooke Hills. Fridge, stove, washer, dryer and drapes included. MLS.
ED HO
477-7291 384-8075 (Pgr. 386)
D. F. H. REAL ESTATE LTD.

NEW on the MARKET
A must see condo, spotlessly clean, 2 bdrms. LR., DR. L-shaped with sundeck and sliding doors. Own laundry room in your suite. Nice carpets. Quiet bldg. adult oriented. Complex has pool, sauna, games room and shop for your hobbies. Price just $45,500. LOUISE WILTERMUTH 477-6307, FLO PELLING 384-5024. CASTLE PROPERTIES LTD. 386-6164.

BY OWNER. MUST BE SEEN TO be believed. Well over 1,000 sq. ft., w-to-w. throughout, very tastefully decorated. Extremely large living room, dining room, huge bedroom, den, 1½ baths, beautifully appointed. Carpeted, secluded patio. Steal at $42,500. 384-2735 anytime.

"OAKDALE ESTATE"
THE BEST VALUE
In CONDOMINIUM Living

259 TOWNHOUSES

WHAT'S THIS?
3 floors of living in a well planned townhouse? Yes, you could move in now and enjoy the well treed back area. Roomy and convenient with a 2 pce. bath off the kitchen, a walk through closet to a 4 pce. bath on the top floor with 3 bdrms. Only $49,500 incuding wall to wall carpet and a carport.
386-3231 Bill Wonnacott 656-5373
388-6275 pager 6275
BLOCK BROS. REALTY LTD.

BOWDEN REALTY 383-5524
Deluxe Townhouse $44,850

259 TOWNHOUSES

SEA HAVEN
897 Admirals
LUXURY Townhouses
Don't confuse these homes with many of the townhouse development you may have seen or read about. These are not built under the AHOP program but are TOP QUALITY HOMES, with ample floor space, offering privacy in a treed landscaped setting.

They afford many advantages to the buyer, especially those who do not want to spend time on garden and exterior maintenance.

Unlike many Townhomes they offer covered parking at your own residence

You'll like the features that Pass Developments have built into these homes. Two and three bedroom homes with prices as low as:
$58,900
Open to view daily
Weekdays 2-4 and 7-9 p.m.
Sat., Sun., 1-4 p.m.
386-6331

A.E. LEPAGE

ADMIRALS HARBOUR VIEW TOWNHOUSES
933 ADMIRALS RD.
There Must Be A Reason!
Forty-one of these 46 hownhomes have been sold. Only 5 left. Crafted by PINE HOME BUILDERS LTD., a well respected builder known for quality. Priced well from $54,900. All with 3 bedrooms, some with full basements. Why be sorry, look at the rest in town, then come visit the best townhomes in the CITY. When not open why not call myself John Molyard, or my wife Roma at 386-3585 or res. 384-4827.
OPEN DAILY — Mon.-Fri., 7-9, WEEKENDS 1-4
VICTORIA REALTY LTD.

Country Side
A first-class development of AHOP Townhouses with NO COMMON WALLS. Size and quality cannot be duplicated again at these low prices.
2- and 3-BR, $43,500 and $45,000
As low as $1175 down and $203 per month
With Federal and Provincial subsidies
Open Weekdays 2-3 p.m. Sat. and Sun. 2-5 p.m.
7925 SIMPSON RD.
off Mt. Newton X-Rd.
652-4461 daily, eves. 386-0897 and 658-5673
E Y CONSTRUCTION

LUXURY TOWNHOUSE
$44,900
3 level, 1600 sq. ft., professionally decorated townhouse, priced for quick sale, close to Glanford Elem. School and shopping, price includes some appliances. High quality flooring, custom features include bar in rec room, completely maintained grounds with swimming pool. Owner must sell soon, reahonable offers considered. Contact Mrs. Barbara Liebenau, Royal Trust, 384-8001 or 479-8389, or call vendor — Gary Brown, 385-7758 or 479-3802.

PATIO HOME
Unique concept in Strata Design. Seven secluded luxury homes connected only by the carport. Spacious grounds professionally cared for offer the finest in living convenience. Superbly designed and handsomely crafted homes offer a secure investment for privacy and comfortable living. This luxury, 3 bedroom home with slate fireplace, located within the 3 mile circle is offered for sale at $63,500 and is the only one for sale. Call LARRY LINEHAM 595-0134 National Trust 595-2121.

A GREAT BUY
$33,900
See this comfortable 3 bdrm townhouse with a private landscaped patio and a heated pool a few steps away. It's tastefully decorated, close to everything and perfect for a young family. Owner has bought and must sell! For further details, call:
598-5144 GLORIA JONES 383-2825
T. L. Mann & Associates Ltd.

OPEN HOUSE
SAT - SUN 2-4 P.M.
205-642 Agnes (Orchard Hill Glanforo), $41,900. 3 bedroom town-house, 1½ baths, fireplace, full basement, completely redecorated. Vacant. Don't miss this bargain. MLS. Bonus, swimming pool. D. M. MacKillop, 384-0308 or 384-8075 Pager 1115. Island Homes Ltd., 386-7545.

263 GARAGES FOR SALE, RENT OR WANTED

LOOKING FOR 1 OR 1½-CAR garage to store antique car. Phone 595-4992 anytime.

WANTED IMMEDIATELY; garage for storage, will be kept locked; Hillside district. 385-6947.

265 HOUSES WANTED TO BUY

HELP!!!
Wanted immediately, 2 bedroom, full basement home in South Oak Bay, must be within easy distance to Monteray School, for anxious client who must buy. Price up to $70,000. Please call ROSELLE JACKSON 598-1093 or GIBBY McLEOD 598-2264 or 598-3321 anytime.
JACK MEARS
OAK BAY REALTY LTD.

COUPLE - 4 CHILDREN 7-15
A good well priced home to $100,000. Preferably Oak Bay. Call now:
Off. 384-1424 388-5464 Pager 610

Smith, Dobson Estates Ltd.

EDMONTON CLIENT
URGENTLY requires small two- or three-bedroom home in nice area. Close to bus line. Up to $65,000 cash. BEN GREIG, 386-6164 or 598-3105.

WANTS SPLIT LEVEL
Gordon Head, Saanich, Saanich Peninsula. Up to $70,000 cash. Quickly call CHRIS GREIG, 386-6164 or 478-5953.

CASH FOR YOUR HOME
Investors will pay cash now for suitable homes up to $60,000.
GLENN NICHOLLS
598-5144 598-7489
T. L. Mann & Associates Ltd.

HOUSE WITH 2 TO 3 BEDrooms, 1½ baths, private, fenced backyard, good parking, quiet, treed area, medium price range. Private, no agents. Details to victoria Press Box 776.

SELL TODAY
Receive cash for your equity
Call 385-1431
British American Realty Ltd.

LARGE, OLD HOUSE BADLY needing repair. Cheap to large family, country or city. 598-5867.

URGENT
In need of old home, will buy for cash 652-1562.

WANT OLDER HOME, WILL purchase for cash. 479-2209.

268 LISTINGS WANTED

FAST, ETHICAL SERVICE that will sell your home or property at a price that is fair, both to you and the buyer.
DAVID SCOTT 385-3435
P. R. BROWN & SONS LTD.

THE PROFESSIONALS WITH the guaranteed sales plan.
Izik Homes Realty
383-8522 (24 hrs.)

270 EXCHANGE REAL ESTATE

TRADE ALL OR PART
$20,000 equity in large house, apartment-zoned, total price — $81,000.
$17,000 equity in 2-BR condo, Cowichan Bay. Total price $36,000.
$30,000 equity in two lots with house, apartment-zoned, in Duncan, total price—$87,000.
$17,000 equity in two lots, Sudden Valley, Bellingham, total price — $30,000.
$100,000 equity in Central Saanich, executive home plus 6 acres, total price — $240,000.
Quick Decisions 652-4286

WILL SELL OR TRADE CEDAR CONTEMPORARY WATERFRONT HOME ON SAANICH PENINSULA, $189,000. WHAT OFFERS? CONTACT
386-7521 J. P. DUECK 721-3878
595-1535 GAIL WEINBERG 477-4467
BOORMAN INVESTMENT CO. LTD.
612 FORT ST.
2045 CADBORO BAY RD.

TRADE 3 BEDROOM OLDER home, value: $43,000. My equity, $8000 for revenue property, land, car, boat or ???. Call 383-9172 evenings only.

WATERFRONT HOME, WEST Coast architecture, Saanich Peninsula, will trade to ripcal revenue property. Phone Mr. Weston 477-9504 or 388-5714.

271 LOTS FOR SALE

Park Pacific
Proudly Presents
DEAN PARK ESTATES
In a class by itself, this fabulous development consists of fully serviced lots with a minimum area of 15,000 sq. ft. ranging in price from $32,000 to $44,000. In a beautiful natural setting — some with panoramic views of the Gulf Islands, Mount Baker and a parade of sailboats and ships.
Located in North Saanich, on the side of the mountain adjoining John Dean Provincial Park.
Underground hydro and telephone services; complete underground sanitary sewage system and treatment plant, underground domestic water system with 200,000 gallon reservoir for year-round water supply. Fully paved and curbed streets; fire hydrants and attractive street lighting.
Now is the time to choose your personal home site in this exclusive residential community that will carefully grow here. There may never again be a development like this on the Saanich Peninsula.
Entrance close to Panoramic Recreation Centre on East Saanich Road. From Pat Bay Highway turn off at McTavish.
SALES OFFICE
656-7041
10:30 - 4:30
OR
MURRAY LAWSON
592-2912
388-6275
Pager 2427
383-4124 anytime
Park Pacific Investment Ltd.

CHRISTMAS HILL ESTATES
29 Quality Treed Lots
From 7300-14,000 sq. ft. Located only 5 minutes from town adjoining the Christmas Hill Nature Park. A unique development in an ideal location for family living.
$31,500 - $39,500

Two large building lots in the High Quadra area. Restricted building sites.
$24,500 each

10-acre view lots located in Central Saanich, $62,500; $8500 down. Only 4 of 17 remain unsold.

For further information please call Rick Hawkes, Douglas Hawkes Ltd., 384-7128, res. 598-1937.

BROADMEAD VIEW LOT
At corner of Deerwood and Hillwood with views across the sea to Mt. Baker and the islands. The best lot available in Broadmead with easy access to rear, and mostly level terrain. Now $57,900 with best cash offer and early closing. Wilfred Davis 479-1667 or 658-8884.
J. H. Whittome and Co. Ltd.

TEN MILE POINT
Over 12,000 sq. ft., services to the lot, owner will build to suit, some seaviews. Asking $52,000. Open to offers.

1 ACRE LOTS
New subdivision, paved roads, services to the lots, ready to build or will suit Mobile Homes, Mill Bay, Easy Terms.
388-4434 IRV LIDSTONE 477-0982
388-4434 WAYNE BUTTERFIELD
383-0408

TRADE FOR HOME
2 acre seaview lot, 270' frontage on two roads in East Sooke. Ideal for building now or holding. Make an offer or accept in trade on 3 bedroom basement home. $50,-$60,000. Call today:
ELEANOR SANDERSON
384-9610 479-1667
J. H. Whittome & Co. Ltd.
Royal Oak Branch

CADBORO BAY
Just one lot back from beach, level building site, 8400 sq. ft. all services, close to park, duck pond, shops and transportation. Available now at $47,500. For details call
HERB McDANNOLD
382-9191 BUS. RES 384-6768
THE PERMANENT

Lots
Starting at $22,900 in the Gordon Head Area. Call us about having your next home custom built. We can custom build you a home for as low as $53,900. Call Mrs. Pat Saulnier, Kasapi Const. Co. Ltd., 533 Dupplin Rd., at 386-6191 or res. 384-2197.

SEAVIEW
Saanich Inlet. Wesferly exposure. Only steps to secluded beach. 8550 W. Saanich Rd. 3 miles north of Brentwood. ½ acre lot, ready to build. Asking $39,500.
Salvador Realty Ltd. 656-3951
Ken Iversen 652-3191

BY OWNER
Executive ½-acre sea and mountain view lots overlooking San Juan, Mt. Baker and Sidney waters. Situated on eastside of East Saanich and Lowe Rd. next to experimental farm. Phone 656-2405 or 656-5547.

LOTS
GORDON HEAD
From $25,0000. Near university. Fully serviced. Terms. Phone Jim Webber 382-7276 or 658-5977 (Eves). Town and Country Realty Ltd.

GROUP OF 6 SMALL LOTS, fully serviced including sewer, underground hydro, etc. $118,500. 656-1455.

BY OWNER
5 lots, 1 duplex lot for sale, Sidney. For information call owner, 656-1656.

LAMPSON DUPLEX LOT, FULLY serviced, for sale. Or have built to suit your needs. 384-9793, 384-8391.

GORDON HEAD FETHAM RD., 9,000 square feet, trees, hedge. 477-3576 or 477-4745.

APPROXIMATELY 1 ACRE, Ardmore. Housee site clear 652-1888.

VIEW LOT OVER LOOKING ESquimalt Lagoon, by Owner, 478-1578.

271 LOTS FOR SALE

at BROADMEAD
WE HAVE IT ALL
Sunny seaviews, meadows, private lanes, rocky outcrops, treed seclusion, quail, pheasant and more. If you've been looking for that special spot for your new custom residence, visit us at Broadmead, a community of quality homes, created with care to preserve and compliment its unique natural beauty.

... 100-foot wide lots are not the exception in Broadmead ... that's our average lot size ...

... space to live, to grow, to enjoy casual country living ... yet just 10 minutes from city centre

... We have an excellent selection of 1-3 to ½-acre home sites available for viewing, priced from $31,500 to $44,500.

TAKE THE FIRST STEP TO BETTER LIVING!
Visit us at our office-display home, 950 Royal Oak Drive, or call 658-5291, 8:30 A.M.-5:00 P.M. After hours or weekends — 598-3640.

NORTH SAANICH
Hedgerow Dr. at Lands End Rd. 2.67 acres, water, power, paved Rd.
Driveway roughed in.
Asking $34,700 Terms
652-3790 652-2445
477-2330 479-4686

UPLANDS
Choice .56-acre lot, one of the few properties left in beautiful Uplands. Call 592-7220, 592-6730 or HENDERSON REALTY LTD.
385-9741

SALTSPRING ½ ACRE LOTS ON SEWER AND WATER. $1,000. DOWN AND TAKE OVER PAYMENTS. CALL: 386-7521 DEAN ELLIOTT 383-7339. BOORMAN INVESTMENT CO. LTD., 612 FORT ST.

BRENTWOOD
LLANFAIR CRESCENT
Large, treed lots, all underground services, curbs and paving. Deluxe area of fine homes. $27,500 to $37,000, terms. Off Wallace Drive south of Marchant Rd.
MARCONI REALTY 386-3941

HIGH QUADRA
73x115 approx building lot, between good new houses. Lodge Ave., just off Quadra. Plenty of trees, high rock in background. Owner Otto Leesment, 386-8937. Selling for assessed value, $27,700.

BY OWNER, FULLY SERVICED underground wiring on attractive cul-de-sac. Off Reynolds Rd., near Quadra. Flexible terms, $28,500, 388-5454 or 386-1249.

CADBORO BAY — VISTA BAY ROAD. Two Exceptional treed lots with some view of Cadboro Bay and Yacht Club. $50,000 and $55,000. Byron Price & Assoc. Ltd. 385-2458.

HIGH TATTERSALL, 3 PRIME lots, fully serviced, for sale, or have built to suit your needs. 384-9793, 384-8391.

DEEP COVE LOT, .6 ACRE, treed setting. Well approved. $26,900. 386-9536 or 384-8075 pager No. 690.

MAGNIFICENT LAKEFRONT lot, 1-3 acre, truly beautiful view, invest in land for the future. It's better than gold, 658-8846.

SOOKE. 4 ATTRACTIVE WOODed properties, 2 to 3 acres, from $22,000. 642-5508.

3 LOTS ON BUCKINGHAM Place, fully serviced, underground Hydro, phone 383-1569.

¾ ACRE E. SOOKE, OCEAN views and Olympics, asking $23,500, after 5, 382-3447.

10 ACRES, DUNCAN AREA. Good soil, trees. Brochure, 388-6876.

SOOKE
100'x230', 383-4504.

LARGE, TREED LOT 4525 SEAwood Terr., Gordon Head. 477-2075

273 PROPERTY FOR SALE

4.12 AC NORTH SAANICH
See sign, near end of Hedgerow Dr. Adjoins park at the back. Approved well paved road and power, driveway roughed in.
Asking $45,000 — Terms
479-4686 652-2445
652-3790 477-2330

Choice 2.5 ac. on Wilkinson Rd. with lge. authentic Tudor Mansion built 1913, and all up-dated. Many BRs and baths, grand living and dining areas. Lots of parking and drive around driveways. The property is zoned so that a guest or rest home could be operated.
479-1667 Brian Brown 479-1667
J. H. Whittome & Co. Ltd.

31.4 ACRES
In Otter District, with road access and spectacular views, $50,000, 658-5195.

19,700 SQ. FT. LOT ON KENNETH Street, small 2-bedroom house (rented), approximately 140' frontage. Asking $70,000 or offers, 477-5322.

5 ACRES NORTH SAANICH, PASture, some trees, driveway, hydro and well. Ready to build. $79,500. 658-5889.

LOT ON SAVARY ISLAND. WILL consider trade for boat or truck. 386-7355.

14.6 ACRES FOR SALE OR swap. 477-6566.

274 PROPERTY WANTED

WILL SELL OR TRADE CEDAR CONTEMPORARY WATERFRONT HOME ON SAANICH PENINSULA, $189,000. WHAT OFFERS? CONTACT
386-7521 J. P. DUECK 721-3878
595-1535 GAIL WEINBERG 477-4467
BOORMAN INVESTMENT CO. LTD.
612 FORT ST.
2045 CADBORO BAY RD.

CASH
Builder-developer needs raw land, serviced land or projects at any stage of development. All areas. No project too large or too small, quick decisions. Courtesy to all agents, Unicon Homes Ltd. 386-0130.

HAVE LAND OR PROJECT?
We are interested in buying land for subdivisions, site for high, medium or low density, or revenue projects in progress. Phone Kasapi Construction, 386-6191.

URGENT. LOT WANTED IN View Royal. 386-7492.

280 ACREAGE FOR SALE AND WANTED

SEAVIEW ACREAGES
$17,900 and $19,900 for these 10-acre parcels, overlooking the Port San Juan Harbour at Port Renfrew. Road frontage, second growth timber, ideal recreation land, retirement or holding property. Terms available. For details call
HERB McDANNOLD
382-9191 BUS. RES. 384-6768
THE PERMANENT

REDUCED!
Pretty 3 Ac. Hillside in a very quiet part of Metchosin. Just reduced to an unbelievably low $20,000! Driveway cleared to building site. Must be sold- Phone fast!
388-7557 Jo Lennox 478-2563
388-7557 Marilyn Moore 382-8015
Capital City Realty Ltd.

YOUR OWN VINEYARD
1 acre half in grape vines close to Ardmore Golf Course. Only $32,000.
MRS. McKEAGE
388-7557 479-58
CAPITAL CITY REALTY LTD.

6 ACRES
Heavily treed, suitable for a large private estate home. Interurban and Hector Road area.
598-5144 KEN MANN 477-6773
T. L. Mann & Associates Ltd.

FOR SALE OR LEASE
2.4 acres — storage light industrial site. Highway exposure — close to Terminal and Airport. Lease at 30c per foot. Phone:
385-7721 BRIAN COUTTS 598-2405
GARDNER REALTY LTD.

COLWOOD AREA OFFERS 14½ acres of choice land. Zoned limited agriculture now but who knows. Offers on $100,000.
478-5561 GAIL JENKINS 478-6458
BLOCK BROS. REALTY LTD.

285 UP-ISLAND PROPERTIES

malahat realty ltd.
P.O. Box 40
Mill Bay, B.C.
743-5525

Retirement Specials
Enjoy your retirement in one of these attractive mobile homes. Country atmosphere yet an easy drive to Victoria. Easy care and priced to give you time and money left to enjoy living.
a) 3 bdrm., double-wide in adult, seaview park in Cowichan Bay area. Appliances included — $20,900.00.
b) 3 bdrm., double-wide in Cedar Creek Park in Mill Bay. Spacious lots give ample room for garden and-or hobbies. Appliances included — $23,500.00.
c) We also have 2 single-wides in Cedar Creek. One fully furnised 2 bdrm. at $12,900.00. 2-bdrm with appliances at $11,500.00.

Secluded 2.3 acres— Mill Bay
Charming, 2-bdrm. older home with hardwood floors, spacious rooms, fireplace, well maintained. Garage and workshop. Beautifully landscaped grounds with water rights on year-round creek. Try your offer on $75,000.00.

Shawnigan Village— $51,000.00
3-bdrm family home with community water, large sundeck, 2 fireplaces, full basement, handy to swimming and schools. Large lot with home situated at rear to give some seclusion. Out-of-town vendor anxious for a sale.
Tom Burdge — 743-9398
Lisa Madigan — 746-6990
Pat Dougan — 748-4566

"Fairbridge"
A VILLAGE IN THE COUNTRY
39 STRATA LOTS, ON 76 BEAUTIFUL ACRES! NO LOT LESS THAN HALF AN ACRE, PLUS 24 ACRES OF FIELD AND PARKLAND, FOR ALL TO ENJOY. NOW AVAILABLE 7 SINGLE FAMILY, 2 AND 4-BEDROOM HOMES, FROM $49,000-$65,000. ALSO 20 LOTS, FROM $22,500. AMENITIES INCLUDE PAVED PRIVATE ROAD, WITH OVERHEAD LIGHTING AND WATER AND SEWER SERVICES LAYED ON TO LOTS.
LOCATED 2 MILES SOUTH OF DUNCAN, ON THE OLD KOKSILAH ROAD.
VISIT OR CALL MR. BJORNSON AT 112-746-7429.

Low Down Payment
Peaceful 3 bedroom cottage on Peninsula surrounded by Vancouver Island, Abundent salmon grounds. Ocean view from backyard. Only $39,500. Call Murray R. Dawson at 248-6156 or 752-3474. Dolphin Agencies 1976 Ltd. Parksville

PARKSVILLE
Near Englishman River, one-third acre, fully serviced treed lot. Asking $17,500. 595-4958.

DUNCAN AREA
House for sale. 3 bedroom, big lot (64'x200') asking $30,500. for more information, 748-3575.

ROYSTON, 2-BEDROOM COTtage on double lot, 3 minutes to the sea, $23,500. Details at 478-5075.

290 FARMS FOR SALE AND WANTED

4.5 Acre Farm
Nice property fenced and mostly cleared. Solid, 3-bedroom, 1-level home plus large building for garage, chickens, etc. Located in Cherry Point area. Asking $69,900.

Port Renfrew
22 acres fertile soil in delta of San Juan River, 400 ft. river frontage. Some good standing timber, barn and other outbuildings. 3-bdrm. home with fireplace. Good well and generating plant. Asking only $37,500.00.

80 Acre Dairy Farm
This has everything! Fertile soil, irrigation system, good seaview, within 1 block of the ocean. Jersey herd and quota. Full line of equipment, 4-bdrm., full-basement home plus cottage. All bldgs. in excellent condition. Fenced and crossfenced. Owners anxious — offers to $425,000.
For further details contact
Lisa Madigan, 746-6990
Tom Burdge, 743-9398
MALAHAT REALTY LTD.,
Box 40, Mill Bay, B.C.
743-5525

20 ACRES PENINSULA
20 acres of prime land, two irrigation systems, mostly fenced, on the Saanich Peninsula. There is an older home in good condition, with 4 bedrm., sep. dining rm., and comfortable family living, barn and other outbuildings. ML 34893. Well priced at $146,000. Call now to view. NEIL R. MACDANALD 386-3494 (24 hrs).
CENTURY 21 Western Homes
1037 Cloverdale Ave.
386-3494 (24 Hrs.)

BY OWNER, 6 ACRE FARM, older home, new barn, plenty of water, underground irrigation system, ½ mile from new Helmcker hospital being built within a year. $130,000. 4060 Granville Ave 479-5897.

61 ACRES, NEAR DUNCAN. Good flat land. $98,900. PH. 388-6876.

293 GULF ISLAND PROPERTIES

Century 21
WESTERN HOMES
1037Cloverdale 386-3494

VIEW LOTS
Saltspring Island
2 ac, paved roads, wells in. Unique chance at prices ranging from 19,900 to 24,900. Terms available from 10% down MLS 34864. For details and directions call ALLAN TRELFORD 388-6275 Page 2527.

RESORT
Saltspring's finest on St. Mary's Lake. Nearly 5 ac., 320 ft. of lake frontage, 17 units, swimming pool, recreation bldg. Priced to sell at $325,000 MLS 32396. For details call ALLAN TRELFORD 388-6275 Page 2527.

WITCHES WINDOWS!
The windows are 12 x 12 in this authentic reproduction of an 18th century Massachusetts cottage — keeps the witches and other evil spirits out you know, or so they believed. In this case it's true. Warmth, comfort and coziness are the result. This is one of a kind and really surpasses description. Waterfront, superb landscaping, guest cottage. A must-see at $120,000. ML 34393. For appointments call ALLAN TRELFORD 388-6275 Page 2527.

ST. MARY'S LAKE
$49,900
All the benefits of lake waterfront (it's separated from the beach by the road) without the cost. Excellent 3 BDRM home with full basement. 1 AC lot. Great opportunity! Call ALLAN TRELFORD 388-6275 Page 2527.

NEARLY AN ACRE OF SECLUsion, near Maic Lake, Pender Island. Mostly livel, good soil, partly cleared, services, road is in and ready to build, hold or vacation. Try $9,300. Phone 478-7830.

LASQUETI ISLAND
10 acres of treed property with partial view. For details phone 477-2585.

BEAUTIFUL HORNBY ISLAND, Galleon Beach Estates, ½ acre, close to beach, $6500. 112-754-5125.

294 MAINLAND AND OUT OF PROVINCE PROPERTIES

PARCEL OF 4 LOTS IN FLORIda at Cape Coral on Gulf Coast, serviced, close to Golf Course. Clear title. Asking $13,000. Victoria Press, Box 714.

Deaths and funerals

305 DEATHS and FUNERALS

BIRD—Olive E. of Victoria, suddenly on August 12, 1978. Aged 81 years. Survived by two brothers and two sisters. No service by request of deceased. No flowers by request, donations to the Goodwill Enterprises, Victoria would be appreciated. Arrangements through the Memorial Society of B.C. and First Memorial Services Ltd.

BROCK—Barbara Grote, nee Stirling, on 10 August, 1978, in her 72nd year, in South Africa. Widow of Bryon Britton Brock. Survived by son Patrick of Flushing, N.Y., and daughter, Elizabeth Robertson of Johannesburg and grandchildren.

CHANG—In the Royal Jubilee Hospital, Victoria, B.C., on August 10th, 1978, Mrs. Anna Chang of 570 Cedar Ave., Duncan, B.C., aged 46 years. She leaves her son, David and daughter, Ann Marie, at home. Service in the Sands Funeral Chapel, Duncan, B.C., on Tuesday, August 15th, 1978 at 1:30 p.m. Rev. C. Y. Chow officiating. Interment at Mountain View Cemetery.
SANDS — DUNCAN

CHOY — On August 10, in Victoria, Mrs. Annie Choy, aged 72 years of 607 Polyanthus Cres., a native daughter. Widow of Jack Choy, she leaves her loving son Raymond, of Ottawa; 3 daughters, Rita and son-in-law Michael McCartney, Betty and Mona, all of Victoria; 2 granddaughters, Mikki and Bambi; 2 brothers, Hay Lee and Roger Lee, both of Victoria; 5 sisters, Mrs. Edith Mah and Mrs. May Mah, of Vancouver, Mrs. Emily Lum-Yee, of Pacifica, Calif., Mrs. Wm. Lowe, and Mrs. Y.C. Lum, of Victoria. Funeral Service will be held in McCall Bros. Chapel, Johnson and Vancouver Sts., on Thursday August 17, 1:30 p.m. Interment to follow at Royal Oak Burial Park.

JOHNSON—Elsie Ann Johnson, at Saanich Peninsula Hospital, on August 14, 1978. Beloved wife of Claude Johnson, 2412 Amherst Avenue, Sidney, B.C. Arrangements to be announced later by the Sands Funeral Chapel of Roses, Sidney, B.C.
SANDS-SIDNEY

JOHNSTON—On August 13, 1978, at Duncan, B.C., Mrs. Nellie Johnston, beloved wife of Everett Johnston, of 1927 Tzouhalem Road. Aged 76 years. Mrs. Johnston has been a longtime resident of the district. Besides her husband, Mrs. Johnston is survived by a son, Edward, in Surrey, B.C., seven brothers and three sisters in Edmonton. Numerous nieces and nephews. Service for Mrs. Johnston will be held on Wednesday, August 16 at 2 p.m., in Sands Funeral Chapel, with Reverend Father J. Rossiter officiating. Arrangements by Sands Funeral Chapel.
SANDS-DUNCAN

MAYELL—On August 12, 1978, at home, 851 Seven Oaks Rd., Baby Ginger Fern Mayell, age 3 months, beloved daughter of Bruce and Brenda, she leaves one brother, Reginald and sister, Coral; maternal grandparents, Mr. and Mrs. R. G. Beaumont, of Victoria, and paternal grandparents, Mr. and Mrs. B. R. Mayell, of Victoria, also great grandmother, Mrs. Irene White, of Victoria, aunts, uncles and cousins. She is now in the hands of the Lord. Funeral service will be held on Wednesday, August 16, at 10:30 a.m. in the Wilkinson Road United Church with the Rev. R. Johnstone officiating. McCall Bros. in charge of arrangements.

McPHERSON—In Victoria, B.C., on August 13, 1978, Mrs. Mary McPherson, aged 92 years of 2251 Cadboro Bay Rd. formerly of 837 Oliver St. She was born in Scotland and was a resident in Victoria for 35 years, formerly of Winnipeg, Saskatoon, Weyburn and Kelowna. Widow of Rev. Dr. William W. McPherson, who predeceased her on April 26, 1966, and was pastor of Oak Bay United Church for 14 years. Funeral arrangements will be announced later by McCall Bros.

PETTERSEN—In Victoria, on August 13, 1978, John Pettersen, aged 74 years, of 3962 Cedar Hill Rd., born in Myssen, Norway, and a resident here since 1942. He leaves his loving wife Gladys at home, one son, Alfred, in Tacoma, Washington; one daughter, Linda Essery, of Victoria; four grandchildren; one brother, Birger and family of View Royal, Victoria; one brother, Alf in Oslo, Norway; one sister, Nora in New York, also numerous nieces and nephews. Funeral service will be held on Wednesday, August 16 at 1:30 p.m. in McCall Bros. Chapel, Vancouver and Johnson Streets, with the Rev. Laura Butler officiating. In lieu of flowers, donations may be made to the Cancer Research Fund 857, Caledonia Ave.

ROBERTSON — At the Mount Tolmie Private Hospital on August 9th, Mrs. Bertha Robertson, aged 95 years. Predeceased by her husband, Alexander Robertson. She is survived by two daughters, Mrs. Edna Saunders of Victoria and Mrs. A. McCallum of California; one brother, Mr. A. Allsopp of Vancouver, four grandchildren, seven great-grandchildren. Funeral service will be held on Tuesday, August 14th, at 2:30 p.m. in Heyward's Thomson and Irving Chapel, 1625 Quadra at Balmoral. Interment in Hatley Memorial Gardens.

SCHOFIELD—In Victoria General Hospital, on August 13, 1978, Mr. David Lawrence Schofield, aged 50 years, of 640 Atkins Ave. Survived by his wife Pauline and daughter, Mrs. J. (Janet) Broste; his uncle, Hugh and wife, Shirley Tumillty; aunts, Mrs. Annie Clegg and Gertie Logan, all of Victoria, also great aunts and uncles. He was an associate member of the R.C.L. No. 91, Langford, B.C. Funeral service will be held on Wednesday, August 16, at 4:00 p.m. in McCALL BROS. CHAPEL, Johnson and Vancouver Streets. In lieu of flowers, friends may contribute to the charity of their choice.

SHAW—In Victoria B.C., on August 12th, 1978, Mrs. Evelyn Esme Mabel Shaw, widow of Arthur Nevil Wyatt Shaw; aged 79 years, born in Birmingham, England, late residence, 1975 Kaltasin Rd., Sooke, B.C. Dearly loved mother of Mrs. Gordon (Joy) Ward, Sidney, B.C and Mrs. William (Daphne) McLean, Thunder Bay, Ont.; she also leaves grandchildren and great-grandchildren and her sisters, Mrs. Joyce Jones, Penticton, B.C., and Mrs. Jessie Fleet, England. Predeceased by her son, Gerald Thomas Mead. Service in the Lady Chapel of Christ Church Cathedral, 900 Quadra St., on Wednesday, August 16th, 1978, at 3:00 p.m. Cremation. Flowers gratefully declined. Those so desiring may contribute to the Canadian Cancer Society, 857 Caledonia Ave., Victoria, B.C. Arrangements by the Sands Mortuary Limited.
SANDS — VICTORIA

YOUNG—Of Victoria, on August 12, 1978, Florence, beloved wife of John C. Young. She leaves besides her husband, one daughter, Harriett and one son, Alan; both of California, and four grandchildren. Private cremation. Arrangements through the Memorial Society of B.C. and First Memorial Services Ltd.

309 IN MEMORIAM

GIBBINS — Frank A. died August 15, 1963. Always remembered. The Family.

JUTTA

WOODWARD — To Auntie Gwladys — August 7, 1978.
They've laid you by the sea. But your blue eyes relfect more Heavenly blue.
Your once deaf ears — still deaf to plashing wave —
Now hear a tune more true.
mountain peaks that watch you as you sleep —
You will outlive the blue glass
Mysteriously, the Shepherd you still love, has taken to His fold another sheep.
—From Joy.

309 IN MEMORIAM

THEY SHALL GROW NOT OLD AS WE WHO ARE LEFT GROW OLD, AGE SHALL NOT WEARY THEM, NOR THE YEARS CONDEMN, AT THE GOING DOWN OF THE SUN, AND IN THE MORNING, WE WILL REMEMBER THEM.
WITH GRATITUDE. SANDS

310 FUNERAL DIRECTORS

Sands
COMMUNITY CHAPELS DEDICATED TO SERVING Vancouver Island Families

HERE WHEN YOU NEED US

Your Seven community chapels

VICTORIA	388-5155
SIDNEY	656-2932
COLWOOD	478-3821
DUNCAN	746-5212
LADYSMITH	245-2331
NANAIMO	753-2032

We Care About Vancouver Island Families

Sands

McCall's

TUESDAY
WARD, Mr. Edward L.
10:15 a.m.—FAMILY CHAPEL
THURSDAY
GRAY, Mrs. Dora Evelyn Elsie
GRAVESIDE SERVICE ONLY
11:00 a.m.—ROYAL OAK CEMETERY
CHOY, Mrs. Annie
1:30 p.m.—FLORAL CHAPEL

McCALL BROS.
Floral Funeral Chapels
385-4465

Hayward's (B.C. Funeral Co.)
Thomson & Irving
Funeral Chapels
1625 Quadra St.
386-3505

CUNNINGHAM FUNERAL CHAPEL
1155 FORT ST.
Phone 384-5512 or 384-8626
Offering dignified moderate service for all. Geo. S. Cunningham, owner, manager.

FIRST MEMORIAL SERVICES
Serving the Public and Exclusive Area. Undertakers for the Memorial Society of B.C. 658-5244.

311 MONUMENTALS

STEWART MONUMENTAL Works Ltd.
ESTABLISHED 1896
Marble fireplace and tabletops
1403 May St. 384-3453
Memorial of Distinction

MORTIMER'S
Monumental Works
383-6421
709 KINGS RD. (at Douglas)
FOUNDED 1877

SPELL IT OUT
to sell, the easiest way to find a buyer is to spell it out in print! You do that by placing a low-cost Classified Ad When you have something in the newspaper, telling our readers what you have to sell. We'll help you Give us a call today. at 386-2121.

Special Offer
FOR PRIVATE PARTY CLASSIFIED ADVERTISERS
Use this handy coupon to place your Classified Advertisement and save money

Name ....
Address ....
Phone No. ....
Signature ....
No. of insertions .... Amount Enclosed $........

FILL OUT AND MAIL TO
SPECIAL OFFER
Victoria Press,
P.O. Box 300,
Victoria, B.C.
V8W 2N4.
OR
DELIVER IN PERSON TO
2621 Douglas St.,
Victoria, B.C.

Your ad will run as soon as possible upon receipt of this coupon and payment or please specify consecutive dates.

Classification Number .... 10 WORDS MINIMUM

10 Words for 1 insertion in The Daily Colonist and Victoria Times: 12¢ for each additional word. $1.20
10 Words for 3 insertions in The Daily Colonist and Victoria Times: 28¢ for each additional word. $2.85
10 Words for 6 insertions in The Daily Colonist and Victoria Times: 45¢ for each additional word. $4.50

Victoria Press Box Charge $3.25 per month.
Replies to be mailed Replies to be held for pickup

All ads must be written in regular classified style, and run on consecutive days.

All real estate, mobile home, rental and business advertising is considered to be commercial advertising and will not qualify for this special offer.

SEND CHEQUE or MONEY ORDER
— NO REFUNDS —

THE DAILY COLONIST AND VICTORIA TIMES

OK GT RETREAD SPECTACULAR
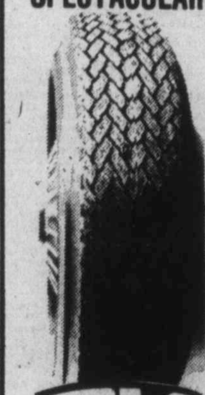
OK
ECONOMY CARS
550x12—A78x12
600x12—A78x13
600x13—B78x14
650x13
17.95 OK
COMPACT CARS
700x13—C78x13
645x14—C78x14
695x14—D78x14
18.95 OK
INTERMEDIATE CARS
E78x14
F78x14
F78x15
19.95 OK
STANDARD SIZE
G78x14
G78x15
20.95 OK
STATION WAGONS
H78x14
H78x15
21.95 OK
INSTALLATION INCLUDED
TIRE GUARANTEE
For workmanship and tire defect
PROFESSIONAL AUTOMOTIVE SERVICE
• WHEEL BALANCING
• WHEEL ALIGNMENT
• SHOCK ABSORBERS
386-3156

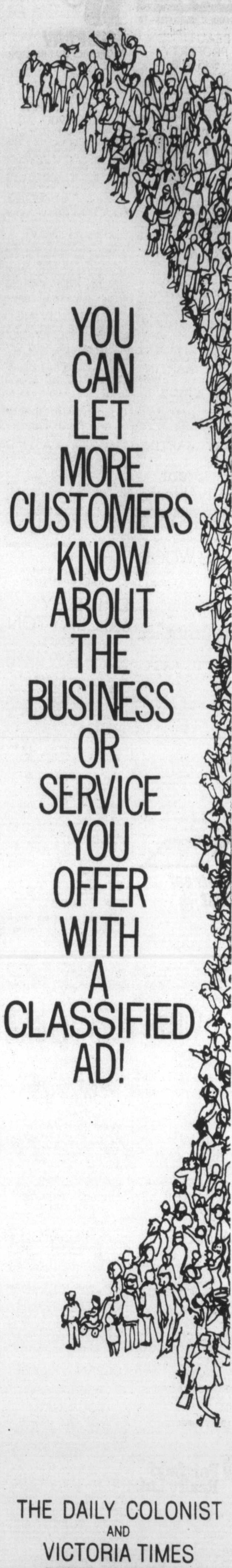
YOU CAN LET MORE CUSTOMERS KNOW ABOUT THE BUSINESS OR SERVICE YOU OFFER WITH A CLASSIFIED AD!

THE DAILY COLONIST AND VICTORIA TIMES
CLASSIFIED ADVERTISING DEPT.
386-2121
PHONE: MON.-FRI. 8 a.m.-6 p.m.
SAT. 8 a.m.-5:30 p.m.

Advertising helps you to know

There's nothing quite like it
Canada's most respected 8 year old whisky.
So smooth, so mellow, so fine in flavour.

Only V.O. is V.O.

Burgeoning group contends:

Disenchantment with regions grows on Island

By DEREK RHIND
Colonist Correspondent

DUNCAN—There is a growing feeling of dissatisfaction in the Cowichan Valley and Vancouver Island with what more and more persons feel is an unnecessary fourth level of govarnment, the regional district.

Many of the dissatisfied public are swelling the ranks of LATRAC (Land Owners and Taxpayers Rights Association Committee).

LATRAC was formed primarily to have the regional district concept of government eliminated.

The organization has not been successful in its aim yet, but an active publicity and advertising campaign is beginning to bring LATRAC members and converts in ever-increasing numbers.

LATRAC has 10 chapters on Vancouver Island. The latest chapter to join, just a few months ago, was Cobble Hill. Surprisingly enough, one of LATRAC's directors is a director for the Nanaimo Regional District.

The bulk of LATRAC's strength comes from southern Vancouver Island areas. The group has chapters in Sidney, Brentwood Bay, Victoria, Sooke, Shawnigan Lake, Cobble Hill, Duncan, Nanaimo, Coombs and Errington.

LATRAC's vice-president Joe Pullen, regional director for Errington, claims the group is expanding province-wide just by the grassroots word-of-mouth method.

Pullen said that while each chapter has a director, the threat of public harassment and late-night prank phone calls has prompted these directors to keep their identities secret for the time being.

Pullen was elected to the Nanaimo Regional District last fall on a platform opposing regional districts.

Pullen said that LATRAC will be watching closely what happens Wednesday, when members of the Mount Waddington Regional Distric, which includes the communities of Port Hardy and Port Alice, vote on a motion to have the regional district disbanded.

The reasons given for the vote are dear to the hearts of LATRAC meibers: Too much spent on too little.

"The concept of regional government is no longer working for the benefit of the taxpayer," the regional director who introduced the motion stated.

"There are too many governments and we don't accomplish enough for the money we spend."

LATRAC's executive officers are: President Frank Heinrich, 3504 Happy Valley Road, Langford; vice-president Joe Pullen, Errington; secretary, L. Parson, Victoria; Treasurer, V. Josephson, plus 10 directors and eight directors-at-large.

In its advertisements, LATRAC gives its goals and reasons for formation:

● "Concern about the growing role and the dissatisfaction with the regional boards, regional planners and the artificial land freezes. The committee was concerned about what the regional boards were doing to the municipalities by undermining their responsibilities through increased power allowed under the Municipal Act.

● "Our debts are increased at an alarming rate by elected regional directors who are accountable only to the regional boards, not the municipalities. The directors have the sole power to vote and reject or accept on the question of huge capital expenditure without a referendum or consultation of their respective municipalities. In unorganized territory, the situation is more acute.

● "The policy of the regional boards seems to be providing more problems rather than solutions by acquiring more debts, more artificial land freezes, gradual takeover of services provided by our elected municipalities.

● "We want a new deal. Under the Municipal Act, Section 19, an unincorporate-darea can apply to the minister of municipal affairs to be incorporated under the act as a village, town, city or improvement district and elect a council or trustees to serve their area.

● "Under the existing system, not only do we have councils to pay in taxes but regional boards who have the last say in our tax dollars. For example: GRD Victoria: Municipal council salaries: Mayor, $23,360.60; alderman, $8,768.86; regional board directors, unorganized territory, $5,512.00, municipal directors, $2,756.00. Not only do we pay elected councils a stipend but must also pay the same members an extra stipend as regional directors.

"We have been dominated too long by this fourth level of government, and we propose: A, to abolish regional boards; B, to abolish artificial land freezes; C, to return to local elected councils full control of our areas and tax dollars; D, to establish a working act for land under the Land Act and to establish compensation for farmers and citizens whose land is frozen; E, to establish citizen rights for free enterprise; F, to reduce taxes by encouraging referendums of capital and operating expenditures at local levels of governmet."

LATRAC said it "intends to carry the message to all cities and towns in B.C. who are served by regional boards and to enquire from these areas about their problems, and to present to the premier and to the minister of municipal affairs all the facts of the hardships caused by the regional boards."

Egypt bans left paper

CAIRO (AP) — A judge has upheld an Egyptian government ban of this week's issue of the leftist newspaper Al Ahali, the organ of the National Progressive party, the Middle East News Agency reported. The agency quoted the judge Friday as saying his ruling was based on an editorial in the newspaper that defended the Soviet Union's Warsaw pact, at a time when Moscow is backing Ethiopia in "annihilation" of Moslems in the Ethiopian regions of Eritrea and Ogaden.

Plane crashes end happily

There were three separate light plane crashes in British Columbia Sunday, two near Nanaimo.

RCMP said three persons were taken to hospital in Nanaimo when a plane crashed at the edge of the nearby Cassidy Airport. No one was seriously injured.

A float plane sank in Northwest Bay, north of Nanaimo, when there were problems with a pontoon while the plane was landing. RCMP said there were no injuries.

Landing gear problems were blamed for a plane crash at Langley airport east of Vancouver after a flight from Campbell River on Vancouver Island. An airport spokesman said there were only minor injuries.

Meanwhile, Alan Laigaard, 26, of Shawnigan Lake was killed Saturday night when he was struck by a car while walking along a road beside Shawnigan Lake on southern Vancouver Island.

Laigaard was pronounced dead on arrival at hospital in Duncan.

RCMP said the car left the scene but police later located the driver. An investigation was continuing.

NOTICE TO CREDITOR

Re: Estate of HENRY STONESTREET HOFFAR, Deceased.

NOTICE is hereby given that creditors and others having claims against the above, late of 10563 MacDonald Park Road, Sidney, B.C., are hereby required to send them to the undermentioned Executors at 1057 Fort Street, Victoria, B.C., before September 8th, 1978, after which date the Executors will distrubute among the parties entitled, having regard only to claims of which they then have notice.

DATED: July 31st, 1978.

Montreal Trust Company,
Irene Reid
Executors
Harman & Company,
540-645 Fort Street,
Victoria, B.C.
Solicitors

SCHOOL DISTRICT No. 65 (Cowichan)

NOTICE TO CONTRACTORS

Sealed tenders marked "Tender for Discovery Elementary School" and bearing the name of the tendering firm are invited by the Board of School Trustees for the construction of Discovery Elementary School at Shawnigan Lake, B.C.

Working drawings, specifications, instructions to bidders, and forms of tender may be obtained by GENERAL CONTRACTORS only, after August 18, 1978, from the School Board Maintenance Office, 2557 Beverly Street, Duncan, B.C., or Phillips, Barratt Engineers and Architects, 2236 West 12th Ave., Vancouver, B.C., on payment of a deposit of Fifty Dollars ($50.00) for each set of working drawings, etc. which will be returned on receipt of the sets of documents in good condition. Applications for refunds will only be received for thirty (30) days after the award of a contract.

Bid Depository procedures and rules for Sub-Trades will be used, to close at the Victoria Bid Depository, 1075 Alston Street, Victoria, B.C. and at the Nanaimo Construction Association, 2232 Wilgress Road, Nanaimo, B.C. at 4:00 P.M., Monday, September 11, 1978. Plans are on view at the Construction Association of Victoria, the Nanaimo Construction Association, the Amalgamated Construction Association, Vancouver, B.C., the Alberni Valley Construction Association at Port Alberni, B.C. and the Construction Plan Services at Burnaby, B.C.

A Certified Cheque or Bid Bond in the amount of ten percent (10%) of the tender submitted must accompany all tenders. A Performance Bond to bind the tenderer in the amount of 50% of the contract price, must be provided within fourteen days of a contract being awarded. This bond shall be approved by, and acceptable to the Owner and made out to School District #65 (Cowichan) as owners.

If the tenderer defaults in executing the contract within six days following notification in writing of the award of the contract, then said Certified Cheque or Bid Bond will become the property of the Board of School Trustees, School District #65 (Cowichan).

Tenders must be in the hands of the undersigned by 2:00 P.M., Friday, September 15th, 1978, at which time they will be opened in public. The lowest or any tender will not necessarily be accepted, and the Board of School Trustees reserve the right to reject any or all tenders without explanation. No tender will be accepted having any qualifying clauses whatsoever.

W. F. Brown,
Secretary-Treasurer,
School District No. 65,
(Cowichan),
2557 Beverly Street,
Duncan, B.C.
V9L 2X3

NOTICE TO CREDITORS AND OTHERS

Estate of ARTHUR ALBERT GREEN, Deceased

Notice is hereby given that creditors and others having claims against the estate of the above-named deceased, who died at Victoria, B.C., on October 13th, 1974, are hereby requested to send them, properly verified by Statutory Declaration, to the undersigned at 302 Royal Trust Building, Victoria, B.C., before the 8th day of September, 1978, after which date the Administrator with the Will annexed will distribute the said estate among the parties entitled thereto, having regard only to the claims of which he then has notice.

And all persons indebted to the said estate are required to pay their indebtedness to said Administrator with the Will annexed forthwith.

Official Administrator for the County of Victoria.

NOTICE TO CREDITORS AND OTHERS

Estate of CAROLINE MARIA DEACON, Deceased.

NOTICE is hereby given that creditors and others having claims against the estate of Caroline Maria Deacon, Deceased, formerly of R.R. No. 2, Beddis Road, Ganges, B.C., are hereby required to send them to the undersigned executors at c/o Messrs. Campney & Murphy, Barristers and Solicitors, P.O. Box 49190, 595 Burrard Street, Vancouver, B.C., V7X 1K9, before the 15th day of September, 1978, after which date the executors will distribute the said estate among the parties entitled thereto, having regard only to the claims of which they then have notice.

MARTIN LEDWITH DEACON,
WILLIAM STEARNE DEACON,
and ALAN FARNSWORTH CAMPNEY, Executors.
CAMPNEY & MURPHY,
Solicitors.

8-15x

NOTICE TO CREDITORS AND OTHERS

ESTATE OF WALTER SPORLE, Deceased.

Notice is hereby given that creditors and others having claims against the estate of the above-named deceased, who died at Victoria, B.C., on May 25th, 1978, are hereby requested to send them, properly verified by Statutory Declaration, to the undersigned at 302 Royal Trust Building, Victoria, B.C., before the 8th day of September, 1978, after which date the Administrator will distribute the said estate among the parties entitled thereto, having regard only to the claims of which he then has notice.

And all persons indebted to the said estate are required to pay thir indebtedness to said Administrator forthwith.

Official Administrator for the County of Victoria

ESTATE CLEARANCE
AUCTION — TUESDAY 7 P.M.
PREVIEW: Monday and Tuesday

On the instructions of the Executors, we will auction the remaining furnishings and effects from the Estate of RACHEL A. WEBSTER, and on the instructions from the YORKSHIRE TRUST CO. the remaining furnishings and effects from the estate of ELSIE M. REVILL.

FURNISHINGS: Modern 8-pce. Dining Room Ste. in Excellent Condition (New $4,500), Kroehler Colonial Style Chesterfield and Chair, Mahog. Coffee and Pr. Matching End Tables, Near New Col. Style Coffee and Pr. Drum End Tables, White Fr. Prov. Bedroom Furniture, Wal. Buffet Table and 6 Chairs, Double and Single Beds, Dinette Stes, More. **APPLIANCES:** Admiral Matching Washer and Dryer, Chest Deep Freeze. **MISC.:** Colour T.V.'s, Vacuums, Wilton Carpet, Left Hand Golf Clubs. **OF INTEREST:** Scottish Dirk, Transit and Tripod, Doulton Figurines. **JEWELRY:** Gold Patek Philippe Pocket Watch, Cameo and Diamond Rings, Lady's Diamond Face Wristwatch, More. **COINS:** Incl. Rare 1955 Canadian Penny without shoulder strap. **MANY, MORE ITEMS.**

LUNDS AUCTIONEERS and APPRAISERS LTD. 926 Fort 386-3308

British Columbia Buildings Corporation

INVITATION TO TENDER

Project No. 0946
Renovations to M.L.A. Offices
Parliament Buildings, Victoria, B.C.
CONTRACT No. 010
PARTITIONS—DEMOUNTABLE & STEEL STUD
CONTRACT No. 011
MILLWORK—GENERAL

SEALED TENDERS are invited for the above described contracts. TENDERS will be received by the Manager, Project Administration, British Columbia Buildings Corporation at 400-910 Government Street, Victoria, B.C., on August 25th, 1978, at 2:00 p.m. Tenders available at that time will be opened in this office.

Properly completed and signed tenders on the Official Tender Form, with the required Bid Bond enclosed in the Official Tender Envelope must be forwarded to or handed in at the Corporation office at the above address. The lowest or any tender will not necessarily be accepted.

Tender Documents may be obtained after 9:00 a.m. on August 14, 1978, from the office of the Construction Management Firm for this project, Farmer Construction Limited, 2925 Douglas, Victoria, B.C., upon receipt of a refundable deposit of $50.00 payable to British Columbia Buildings Corporation. Except in the case of the successful contractor, deposits will be refunded upon satisfactory return to the tender documents within one month of tender closing date.

Tender Documents may be viewed at: The Construction Association of Victoria at 1075 Alston Street, Victoria, B.C., and the Amalgamated Construction Association of British Columbia at 2675 Oak Street in Vancouver, B.C.

Information regarding the bonding of contractors is contained in the Instructions to Bidders. General enquiries may be directed to the Construction Management Firm in Victoria, 388-5121, or Project Administration, in Victoria at 387-1309.

What weighs up to 2.2 pounds, flies between most major Canadian cities, and goes from door-to-door for only $8?

Airvelop, that's what.

Air Canada's new courier service is the simplest solution for sending up to 2.2 pounds (1 kilo) of reports, photocopies, or any time-sensitive material, door-to-door, in a hurry.

Just call for pick-up before the end of the business day. And Air Canada's own dependable courier network will deliver right to anyone's door during the next business day. For only $8.

All you do is purchase a supply of prepaid, weatherproof Airvelops in advance, complete the simple waybill and call for pick-up. It's that easy!

Airvelop service is available between most key Canadian business centres. Door-to-door pick-up and delivery is included. All for only $8.

To order your first supply of Airvelops or for further information, call 388-5252. Or fill in the form. Hurry. We do.

Please rush me the supply of Airvelops I've indicated below:
☐ 10=$ 80
☐ 20=$160
☐ 30=$240
☐ 40=$320
☐ 50=$400 or _____ at $8 each

Name _____
Company _____
Address _____
City _____
Province _____ Postal Code _____

Airvelop,
Air Canada
566 David St.,
Victoria,
B.C. V8T 2C8

Payable to Air Canada by cash or cheque. Air Canada's own enRoute card on minimum order of 10. (Other major credit cards also accepted on minimum order of 10).

AIR CANADA CARGO

the Bay

THE PANTENE PRESCRIPTION

Because hair never needed Pantene like it does today

Today's woman loves her new, energetic lifestyle—her busy career, healthy outdoor activities and the carefree, natural hairstyles that go with them. Unfortunately, many of these new "natural" styles are achieved through some pretty un-natural ways—blow drying, permanents, curling irons . . . methods that have created new hair care problems.

The Pantene Prescription is your personal, total hair care program to combat these specific problems. The exclusive Swiss conditioners in every Pantene product penetrate and restore health to your damaged hair.

Have your hair analyzed at the Pantene Hair Care Centre at the Bay and get the Pantene Prescription today. We want your hair to get well soon.

Shampoo, normal, oily or dry,	4.50
Thickening Shampoo,	5.50
Cream Conditioner,	4.50
Hair Spray,	4.50

Cosmetics, Main Floor

Hudson's Bay Company

Provincial COURT

Judge Blake Allan was taken slightly aback Monday in Victoria provincial court when a man sentenced to a further nine months in jail was sorry he didn't receive a longer term.

Reuben Jefrey Wallace, 32, pleaded guilty to breaking and entering and to being unlawfully at large from the Jordan River forestry prison camp.

Crown counsel Nicholas Lang told the court Wallace walked away from the minimum security camp on Aug. 1 while serving a sentence for auto theft.

He said Wallace broke into the Native Friendship Centre at 1298 Gladstone on Aug. 5. When arrested by Victoria city police, Wallace said he broke in to get the address of his common-law wife, who worked at the centre.

Wallace had a criminal history going back to 1964 which included three previous convictions for escaping lawful custody.

Allan imposed a six-month term for the break-in, to be served consecutive to any sentence he has remaining to be served, and a further three months, consecutive to the break-in term, for being unlawfully at large.

"Why don't you just give me federal time?" Wallace said as he was being escorted out of the courtroom. "I don't want to do provincial time."

A sentence of two years or more is required for a prisoner to serve time in a federal penitentiary.

Sources said that some inmates prefer serving time in a federal institution in the belief they do not have to work as hard as in a provincial jail.

•

Two young men who had a lavish meal Saturday morning at Paul's Restaurant, 1900 Douglas, were given suspended sentences and were placed on six months' probation after pleading guilty to obtaining food by fraud.

James Howard Butler, also known as James Howard Turner, 21, and Donald Lee Daniels, 24, both of no fixed address, walked into Paul's restaurant shortly after midnight with a combined total of three cents in their pockets.

Lang said they ordered a steak, seafood platter, an order of deep fried prawns, a side order of oysters and clam chowder, a meal worth $28.10.

Butler said he came from Toronto 10 days ago, had not worked since last year and was collecting unemployment insurance benefits.

"Too easy, isn't it?" commented Allan. "Just too easy."

Daniel also said he had not been employed since last year.

Butler, who did not have a criminal record, was given the suspended sentence and six months' probation, and Daniels, who had a criminal history, was also given 50 hours of community service work.

Allan made no restitution order.

•

A 19-year-old caught speeding July 31 on Hillside Avenue was given a 30-day jail sentence after pleading guilty to driving while his right to obtain a licence was under suspension.

Lang said that Mark William Khol, 1825 Fairfield, was clocked at 93 kmh in a 50 kmh zone in the 1400-block Hillside and admitted to Victoria city police he was suspended from driving.

Khol was convicted of impaired driving April 8, 1978, and fined $400 and was also convicted of hit and run May 24, 1978, when his right to obtain a driver's licence was suspended for one year by the motor vehicles branch.

•

Fined for drinking-driving were: Russell Calvin Schrader, 21, of 232 Island Highway, $600; and Patrick David Steele, 47, of 904 Hillside, $500.

MDs rap broad powers

VANCOUVER (CP)—The intervention of the British Columbia government in the long-simmering dispute at Vancouver General Hospital was denounced during the weekend by staff doctors angry at the broad powers granted a newly-appointed public administrator.

Dr. W.D. Stewart, chairman of the hospital's medical board, said the doctors are deeply concerned about the move to replace the hospital's board of trustees with a government-appointed official.

Health Minister Bob McClelland announced Friday night that Peter Bazowski, former head of the RCMP in British Columbia, would take over operations of the hospital, replacing the elected board.

McClelland said Bazowski will have full discretion to determine the role of board members and the future of hospital president Larry Truitt and other administrative personnel.

Bazowski also is to review as quickly as possible the earlier firing of three clinical nursing directors who were pushing for changes at the hospital.

The dispute at VGH broke into the open after the nursing directors were dismissed, and since then more than a dozen supervisory nurses and a number of general-duty nurses have resigned.

The nurses who quit complained of inadequate patient care and a lack of confidence in Truitt.

Stewart said a sense of relief among doctors at the government's move was accompanied by doubts that an outsider will be able to oversee the daily operations, correct the conditions that caused the crisis and effect a cooling-off of the dispute.

"A lot of people have worked extremely hard and lost a lot of sleep in the attempt to have the hospital solve its own problems, and there were strong indications that the situation was levelling off," said Stewart.

Bazowski's appointment was effective Saturday and he has instructions to report to McClelland daily.

McClelland met with the hospital's board of directors Saturday, where he introduced Bazowski and apologized for failing to inform the medical staff or trustees before announcing the appointment.

The Hospital Act grants to a public administrator essentially the same powers and responsibilities as the board of trustees he replaces.

Stewart said the doctors will co-operate with Bazowski, but he said the powers of the administrator "appear to be considerable and that does concern us."

In a briefing with Bazowski scheduled for today, Stewart said he plans to urge that nurses have some say in restoring the nursing administrative structure.

He said he also will push for the immediate implementation of a consultant's report calling for the hiring of an additonual 181 nurses at a cost of $3.1 million.

Meanwhile, a spokesman for the Registered Nurses Association of B.C. said the mood among nurses at the hospital is one of guarded optimism.

"We are obviously very pleased (with the government announcement)," said the association spokesman following a meeting Sunday of senior nurses. "But we reiterated that all resignations stand."

Earlier on the weekend, the head nurse on a medical ward resigned. Four of 10 nurses in the same ward have resigned since the turmoil began.

Computer terminals stolen

Thieves loot press gallery

A third-storey person—or two or three—ripped off the Legislative Press Gallery during the weekend.

When reporters arrived Monday morning, they were short eight tape recorders, various pocket calculators, several portable radios, microphones, personal chequebooks, two computer terminals for transmitting news stories from Victoria to Vancouver, and a number of cans of American beer.

It is believed the thief entered the Legislative Buildings with tourist crowds during the weekend, walked into the unlocked press gallery cleaned out desks and the common-room refrigerator.

Total cost of the theft, not including the beer removed from the fridge, was approximately $15,000. Of that total, the major cost was for the portable computer terminals, property of the *Vancouver Sun* and the *Province*. Estimated value of the units was $6,000 each.

Some of the tape recorders, cameras and calculators were the personal property of reporters.

Two chequebooks stolen were the property of Bob Gillingham, CBC, and Alan White, the *Province*.

COLONY
MOTOR INN
PETER CHIPMAN
AT THE PIANO BAR
385-2441 8-6x
COACHLIGHT ROOM

10 survive crash at takeoff

Ten men escaped with only minor injuries Monday when a chartered amphibious plane crashed on takeoff from Powell River airport.

The aircraft, an older-model Grumman Goose belonging to West Coast Air Service Ltd. of Vancouver, had landed at the Powell River airport because of poor weather farther north.

It was carrying the pilot and nine men heading for a weekend fishing trip.

Powell River RCMP said all had arm and hand lacerations, but only two remained in hospital for observation.

25% off oven-to-table Denby dinnerware

Beautiful, functional stoneware at a livable price: that's Denby! During this special offer we're giving you 25% off the suggested retail price on 5-pce. place settings in 4 distinctive Denby patterns.
This decorative dinnerware has a multitude of attractive uses. You can cook, serve, even freeze in the same dishwasher safe, chip resistant dish. Such versatility, such value!

Serenade Reg. 39.95 Sale 29.95
Shamrock Reg. 39.95 Sale 29.95
Cotswold Reg. 39.95 Sale 29.95
Potter's Wheel Red Reg. 34.95 Sale 26.20

Act now for special savings on open stock pieces, too. These are available by special order only. Allow 2 months for delivery.

	Serenade, Cotswold, Shamrock		Potter's Wheel Red	
	Regular	Sale	Regular	Sale
Cream & sugar	21.50	16.10	19.50	14.62
Small coffee mug	7.95	5.96	7.95	5.96
Fruit nappie	8.50	6.37	7.50	5.62
Soup/cereal bowl	$10	7.50	$9	6.75
Salt & pepper	29.50	22.12	27.50	20.62
Gravy & stand	32.50	24.37	29.50	22.12
Oval platter	37.50	28.12	34.50	25.87
Large teapot	49.50	37.12	46.50	34.87
Coffee pot	59.50	44.62	56.50	42.37
Salad bowl	39.50	29.62	37.50	28.12
Small round casserole	49.50	37.12	44.50	33.37

Prices in effect till August 26th

China, Third Floor

Come one, come all to the Kitchen Carnival!

Teak salad bowl & server From Thailand, this freeform, solid teak bowl is 10" diameter x 7" deep. Matching 14" fork & spoon server. Bowl. Sale 15.99 Server. Sale 1.99

Individual teak salad bowls Matching freeform, Thailand teak bowls handy for nuts and candy, too. 6" diameter x 3½" deep. Sale, ea. 2.99

Willow picnic basket Handy for summer lunches in the park, this 17"x13"x16" basket has two wing lids. Sale 27.99

Roll 'n' rack disposal system Easy-to-install waste holder fits inside cupboard door. Comes with lid, mounting screws and 20 bags. 15" high x 11" wide. Sale 5.99 90-bag refill Sale 2.99

Paper plate holders Great for the patio, these bamboo plate holders come in sets of 4. 10" diameter x 1" deep. Sale, set 2.39

Ironing board & pad/cover set Sturdy steel mesh, standard size, adjustable board in flame colour. Baycrest pad/cover set is Teflon coated. Board. Sale 16.99 Pad/cover set. Sale 3.99

Melitta coffee maker Drip style model with heat resistant glass carafe makes 4-8 cups delicious coffee. 10 filter papers included. Sale 5.99

Baribeau cutting board A must for chopping jobs, this hardwood board comes in natural finish. 7½" x 9-3/4" Sale 1.88

Sauté skillet Aluminum skillet in 25 cm size has non-stick silverstone coating for easy scrambled egg clean-ups. Sale 12.99

Corning twin set 32 and 48 oz. matching saucepans with see-through Pyrex lids. Look for the familiar cornflower design. Sale 16.99

Corning Grab-Its Set of 2-15 oz. white bowls with handles. Use for microwave or range-top cooking . . . even leftovers! Sale 7.99

Vegetable steamer Save your vitamins and minerals by cooking with this collapsible stainless steel steamer that fits most pans. Sale 2.49

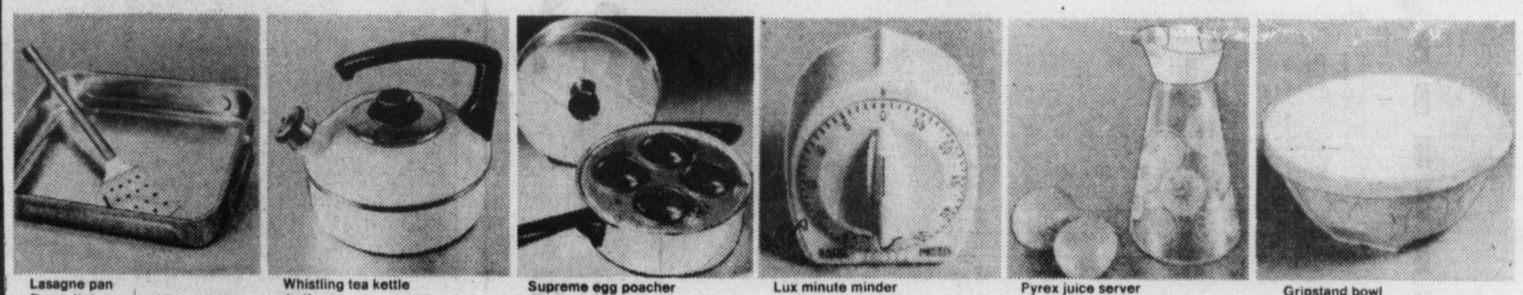

Lasagne pan From Italy, a durable stainless steel pan with lifter, recipes and convenient handles. 12"x9"x2". Sale 9.99

Whistling tea kettle An Austrian import with stainless steel lid, trim and removable whistle. Brown or white enamel on steel. Sale 16.99

Supreme egg poacher Aluminum construction with 4 removable poly cups that help prevent sticking. Sale 8.99

Lux minute minder All-purpose portable timer gives single ring after set time—one to sixty minutes. Sale 4.99

Pyrex juice server Pyrex server with plastic lid holds 32 oz. and comes in attractive citrus slice design. Sale 2.38

Gripstand bowl Made in England, this 13" bowl is ideal for bread dough. Biscuit coloured exterior/white interior. Sale 8.99

Prices in effect till August 19th

Housewares, Third Floor

Shop the easy way with your Baycard and Telebuy: 385-1311. Hudson's Bay Company

FORD FAIRMONT IS VICTORIA'S BEST SELLING COMPACT DOMESTIC CAR

Source R.L. Polk Registrations

TEST DRIVE THE SALES LEADER TODAY

TEST DRIVE ONE TODAY AND SEE WHY

FAIRMONT 2-DOOR SEDAN
Stock No. 1496
2.3 Litre 4-cylinder engine, automatic transmission, whitewall radial tires, radio, wheel covers, body side mouldings, undercoating. $5298

25 miles per gallon (city)*
37 miles per gallon (highway)*
*TRANSPORT CANADA RATINGS

peter pollen ford
YATES AT COOK
384-1144

EATON'S **VICTORIA BUY-LINE 388-4373**

STORE INFORMATION 382-7141

EATON'S

Catch it!
"Take Off" fever.
It's in the air at Peppertree.
Out-a-sight styles. At Special savings. Look out!

Fall looks like this! A mix of texture. A layering of pieces. Put it all together any way you like for a free-wheeling look that takes you anywhere. With ease, and, pizazz. Take off! Sizes 5 to 13.

(2)
It's the new short blazer! With tab pockets, notch lapels. And colored in earthy shades of grey, brown, camel, blue, green, rust. 60% polyester, 40% wool. **39.99**

(3)
Full shirting takes a stand-up collar. Long sleeved blouse ties gently at the neck. In fresh Fall colors of white, toast, champagne, dusty pink, pearl grey, chocolate and green. **16.99**

(4)
The pleater skirt in crisp gabardine. Functional but oh so pretty! With front pleats and a clean, smooth back. In camel, wood, brown, blue, light grey and black. **22.99**

(5)
In the year of the vest, try wide wale cord. You'll do a lot of layering with this little sleeveless vest. 100% cotton corduroy in camel, brown, forrest, navy, grey, rust, wine. **14.99**

(6)
Tweed takes to pants. Casually, comfortably. Elastic back pant with slim-fitting no-pocket front, to hug and flatter. Camel, blue, green, rust, grey or brown. And priced to please. **19.99**

(7)
Plaid shirting goes a little bit country. All the important western detailing, like snap closures and front and back yokes. Easy care polyester/cotton blend in assorted plaids. **12.99**

(8)
The panting perennial. Pinwale cotton corduroy. Check the back. It's the new butterfly look with half self-belt tie. And, a straighter leg. Dark brown, beige, navy or grey. **16.99**

(9)
Hand knit cardigan with a special low price. Exciting detailing! Shawl collar and real wood buttons. In natural color acrylic mohair with knit design overall. S, M, L. **19.99**

Peppertree, at or through all Eaton's B.C. stores.

EATON'S

One, two, three, go! Take off to the Peppertree. Styles are bright and breezy, and prices won't hold you down.

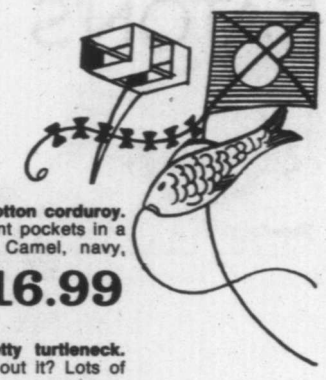

Take off in attractive casuals from the Peppertree! They're all designed for the active life. And, they're priced especially low during our school celebration.

(10)
Zip front cardigan with hood. Handknit in 100% acrylic. Attractive cable design with long sleeves and rib cuffs and bottom. Natural color only. S, M, L. **20.99**

(11)
Great country put-on. The western shirt. Choose from assorted bright plaids in brushed polyester/cotton. Snap closure, front and back yoke. And, they're on sale now! **12.99**

(12)
The jean with the fit that doesn't quit. It's the triple stitch pant in sturdy 10 oz. cotton denim. You can't find a better basic, especially now, because the price is a "Take Off" special. **15.99**

(13)
The handknit V-neck sweater. So popular this Fall. Long sleeved with raglan shoulders. In 100% natural toned acrylic. S, M, L. **18.99**

(14)
An old favourite takes a new, narrow look. The denim jean with the all-important narrower 16" bottom. Single front watch pocket. 100% indigo cotton denim. 14 oz. weight. **16.99**

(15)
Pick a pant in pinwale cotton corduroy. Elastic back pant with front pockets in a rainbow of Fall colors. Camel, navy, black, forrest, blue, rust, brown, wine, grey. **16.99**

(16)
Purely basic. Purely pretty turtleneck. How could you layer without it? Lots of ribs, Lots of colors. 15% wool/ 85% acrylic. **8.99**

(17)
Jacquard knitted Shetland pullover. With traditional pattern, crew neck and raglan inset long sleeves. In soft pastels of muted blue, pink and natural shade. All wool. S, M, L. **11.99**

Peppertree, at or through all Eaton's B.C. stores.

EATON'S

Lift off time at the Peppertree means free and flighty fashions . . . down to earth savings.

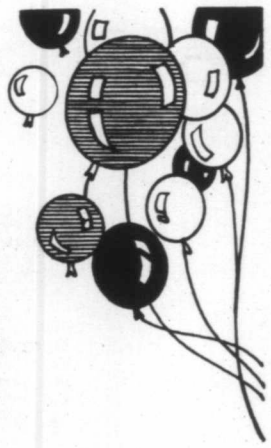

It's fall fashion harvest time at the Peppertree. Pick your style in fall's ripe shades and exciting textures. The very now layering of a vest and skirt . . . a breezy dress or jumper. Whatever your style, it's here.

(18)
Two part romance. Up-to-the-minute layering with old world charm. Wear the bolero to show solid cord or floral print. Matching cord skirt trimmed in same. Cotton, black or rust. Sizes 5-13.

29.99

(19)
A flight of fancy. That's this cotton jumper. What makes it different is the styling: the lace-up front, the tie back-belt, the contrasting floral trim, straps and flounce. Rust or brown. Sizes 5-13.

26.99

(20)
Fluttering leaves have loaned their colors to this versatile twosome. Pick your plaid . . . wear it anywhere. The solid cord vest is lined to match the skirt. Polyester/acrylic. Sizes 5-13.

24.99

The Peppertree, at or through all Eaton's B.C. Stores.

Flyer items have been numbered for your convenience. When ordering merchandise, please use item number.

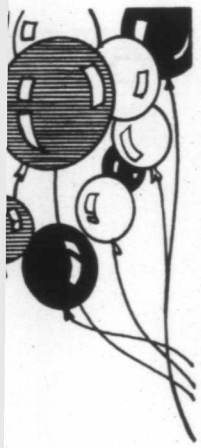

EATON'S

Uncover savings on freewheeling jackets. They're styled smart and easy to keep up with you!

Get carried away? Why not! Jackets are no longer just cover-ups. The new jackets are just as stylish, just as much fun as what you wear under them. And the Peppertree is ahead of the game with the season's most exciting choices.

(21)
Together leather jacket is hip length, tie-belted to look good with pants or skirts. Smartly styled with 3 button front, 2 front pockets, double stitching. Mahogany, chili. Sizes 5-15.

79.99

(22)
Blazer amazer. A blazer is now. A blazer in leather is nothing short of wow! This fitted, single breasted Junior blazer has a notch collar, deep front pockets. Ox blood or luggage. Sizes 5-13.

99.99

(23)
Sea or ski. Whatever your outdoor scene, you'll be warm and free in this lightweight, zip front bomber style jacket. In red, white or blue with striped, ribbed collar, cuffs and waistband. Sizes 5-13.

39.99

The Peppertree, at or through all Eaton's B.C. stores.

Use your handy Eaton's account card to take advantage of Sale prices.

EATON'S

1/3 OFF

Super buys on Brixton's fall collection of leather handbags in tan, brown or black. Bags you can depend on to take off for anywhere fall takes you!

(24)
Body bag with big round handles and top zip compartment.
Reg. 45.00
29.97

(25)
Round handled with top zip, outside pocket.
Reg. 37.00
24.64

(26)
Double handled compartment outside pocket.
Reg. 52.00
34.63

(27)
Double handled, top zip flap opening.
Reg. 48.00
31.96

15 sale priced Brixton handbags. All birds of the same feather — quality leather! Catch one with savings on its fall take-off flight.

handled with top zip,
.00 **24.64**

handled compartment
2.00 **34.63**

handled, top zip
g.
8.00 **31.96**

(28)
Shoulder bag with convenient top zip opening.
Reg. 37.00 **24.64**

(29)
Hobo bag with top zip and adjustable shoulder.
Reg. 35.00 **23.31**

(30)
Double handled bag, three compartment.
Reg. 48.00 **31.96**

(31)
Shoulder bag with outside pocket, two zips.
Reg. 52.00 **34.63**

(32)
Clutch purse with double compartment.
Reg. 36.00 **23.97**

(33)
Double handled, top zip and outside pocket.
Reg. 37.00 **24.64**

(34)
Adjustable shoulder, flap, triple compartment.
Reg. 38.00 **25.30**

(35)
Piped handbag with top zip compartment.
Reg. 45.00 **29.97**

(36)
Shoulder body bag with top zipper.
Reg. 48.00 **31.96**

(37)
Round handled with an outside pocket.
Reg. 46.00 **30.63**

(38)
Double handled bag with top zip compartment.
Reg.48.00 **31.96**

Handbags, at or through all Eaton's B.C. stores. (Not all styles in all stores.)

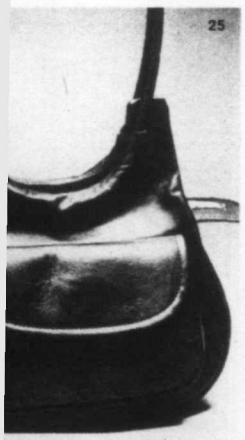

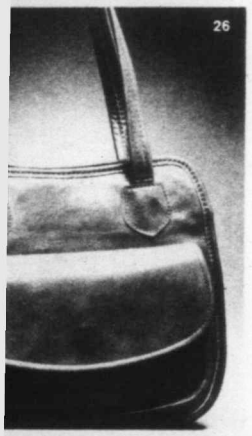

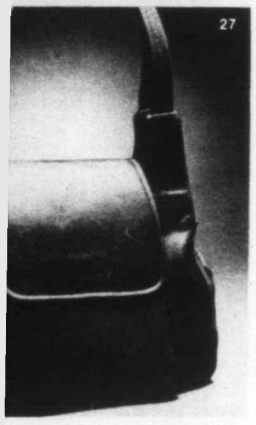

"Apply for your Eaton's account today."

EATON'S

Start a hosiery collection, the buys are terrific!

Pantyhose in beige, mocha or taupe. Socks in a rainbow of colors.

(39)
Vanity Fair queen size pantyhose comes in one size only. pr. **.84**

(40)
Vanity Fair regular, A, B or C. Reinforced panty and toe. pr. **.84**

(41)
Knee socks in assorted stripes, one size only 9-11. pr. **1.99**

(42)
Vanity Fair all sheer pantyhose in sizes A, B or C. pr. **.84**

(43)
Knee socks, plain cuffed in one size only, 9-11. pr. **1.39**

Hosiery, at or through all Eaton's B.C. stores.

Caterpillar soles wriggle out at a great sale price

(44)
Suede casuals that lace-up 4 times and are padded around the collar. Caterpillar unit soles. Dark brown or black suede, leather trim. Full and half sizes 5½-9.

19.99

Ladies' Shoes, at or through all Eaton's B.C. stores except Courtenay.

Freedom of movement by Warner, plus value by Eaton's

(45)
Nothing at all, a seamless bra with pencil-thin stretch straps that convert to a halter. White or beige. Sizes 32-36.

3.99

(46)
The Wrap, the bra that's all stretch including the straps. Adjustable front hook. White or beige. A or B in 34-36. C in 32-36.

5.99

Lingerie, at or through all Eaton's B.C. stores.

All comparative prices are based on regular prices in Eaton's Vancouver and Lower Mainland stores.

EATON'S

It's time to take off! Be groomed and ready for school . . . fun . . . anything! Save on major grooming aids.

(47)
G.E. Power Brush. 700 watts of easy one-hand styling. Comb and curling brush attachments, concentrator. Slide-on handle makes it a pistol dryer. Beige. **19.99**

(48)
G.E. "Super Pro." 1200-watt pistol dryer has 4 heat, 2 air settings. 5 styling attachments. Concentrator, "Hands free" stand. **29.99**

(49)
G.E. pistol dryer. Light, compact, 650 watts. 2 heat settings, detachable air concentrator, adjustable stand for "Hands free" use. Off-white. **15.99**

(50)
Charlescraft styler. 900 watts give high-speed drying. 5 attachments include drying and waving combs, brush, concentrator, handle for 2-hand styling. **19.99**

(51)
Philips Mist Wand. Curling wand for any size curls. Straightens, too. Use dry or with mist. Convenient ready dot, safety on/off light, heel rest. **14.99**

(52)
Charlescraft curler. Spring tension iron holds the curl securely. Handle features a safety guard. Cool safety tip protects skin and scalp. **9.99**

(53)
Sunbeam blow dryer. 1000 watts power dries most hair in minutes. Slim, light. Thumb-tip control has 3 heats, 2 speeds. Air reducer, hanger. **19.99**

(54)
Philips Facial. Cordless rotating complexion brush deep cleans, moisturizes, applies creams. 2 nylon brushes. 2 penlite cells not included. **14.99**

(55)
Sunbeam Mist-Stick. Mist curler/styler has cool mist control, protective cool tip. Ready dot for mist. On/off ready light, swivel cord, stand. **17.99**

Personal Care Electricals, Eaton's Greater Vancouver Stores, Sevenoaks and Lansdowne.

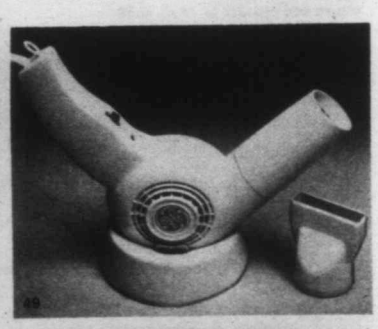

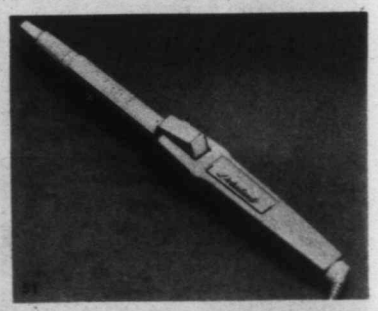
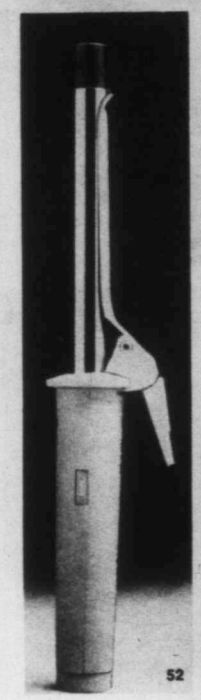
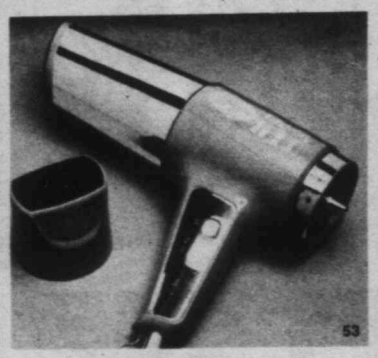
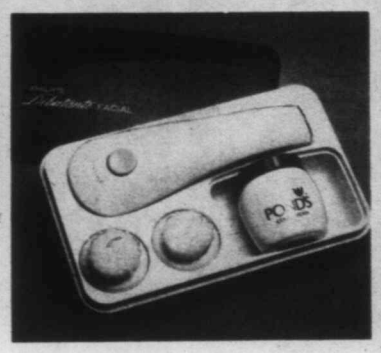

EATON'S

Gearing up for centre kicks, jogging sprints. Take off with Eaton's sale prices

(56)
Pony's "Munich" soccer shoe. Injected Thermoplastic 13-stud sole. Waxed English leather. Black with white trim. Full sizes. Adult 7-12, **15.99** Youth 1-6. **15.49**

(57)
Nike combo sports bag of heavy-duty vinyl. Detachable shoulder straps, carrying handles and side pocket. Tan. **12.99**

(58)
Cooper waterproof soccer ball. Durable polymer surface. Nylon-wound carcass. Sizes 5. **17.99**
White soc-guard; S, M, L, **6.59**

(59)
Adidas "Rom" training shoe. White oxhide uppers, non-slip sawtooth profile sole. Padded heel, ankle. Blue contrast mid-sole. Full and half sizes. Youth sizes 4-5½, **16.99.** Adult 6-12. **17.99**

(60)
Nike heavy-duty vinyl sports bag. Large size with full-length top zipper, lock and key. Two hand straps. Black. **14.59**

(61)
Dayhiker pack. Lightweight, waterproofed nylon. Nylon zippers with rain flaps. Padded adjustable straps. Adjustable waistband. **6.99**

Sporting Goods, at or through all Eaton's B.C. stores.

(62)
"California" jogging shoe by Pony has breathable nylon mesh uppers with nipple outsole for quality performance, durability and comfort. Joggers have wide heel for stability. Blue mesh with blue trim, or beige mesh with brown trim. Full and half sizes 3 to 12. **Burlington "Equipe" sport socks** in white/gold/royal, white/red/royal, white/gold/kelly. Sizes 10-13. **Reg. 4.00.** Now **3.29**

15.99

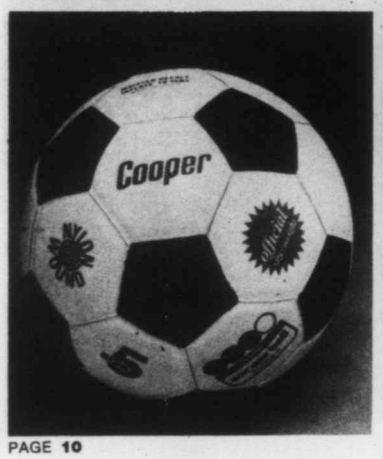

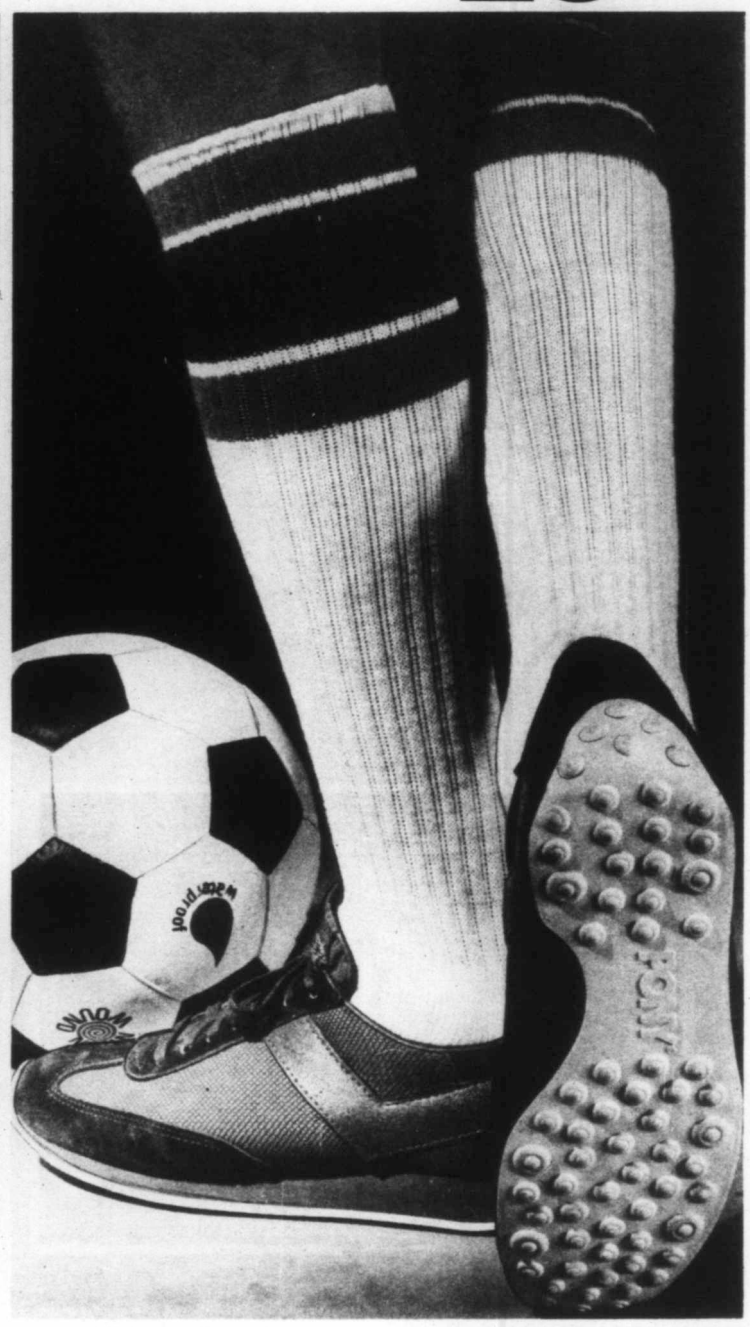

ıable nylon mesh
mance, durability
ıbility. Blue mesh
Full and half sizes
white/gold/royal,
3. **Reg. 4.00.** Now

5.99

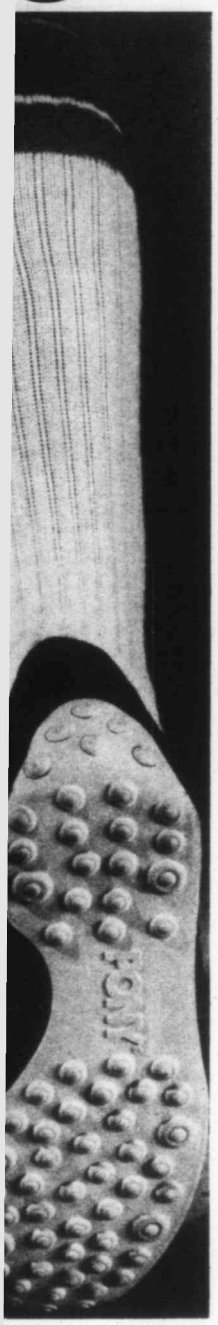

EATON'S

On your mark, get set . . . go for comfort in sportswear and savings during Eaton's take off sale

(63)
Crew neck sweat tops for men and ladies on sale now for a special price. Comfortable cotton/acrylic sweat top with fleece lining. Great for working out or just for casual wear. Top comes in either pearl grey or navy. S, M, L, XL.

8.29

(64)
Sweat tops for men and ladies. Comfy kangaroo style top is great for sports activities. Styled with a cosy hood for those brisk days. Cotton/acrylic in pearl grey or navy. S, M, L, XL.

12.99

(65)
Men's and ladies' sweat pants on sale right now. Match these fleece lined pants with either the crew neck or hooded-style top. Sweat pants have drawstring waist and elasticized leg cuff. Cotton/acrylic. Pearl grey or navy. S, M, L, XL.

8.99

Sporting Goods, at or through all Eaton's B.C. stores.

(66)
Sale-priced Adidas printed t-shirt for adults and youths. At this price you'll want to stock up. T-shirts available in red, royal and yellow. For adults, S, M, L, XL. Boys and youths, S, M, L, XL.

Boys' and Youths' regular 5.25.
Adult reg. 5.50, now 4.19

3.99

Sporting Goods, at or through all Eaton's B.C.stores.

(67)
Quality joggers with leather uppers, padded topline, molded Kraton rubber sole with contour arch. Tan leather. Sizes 7 to 11.

21.99

Men's Shoes, at or through all Eaton's B.C. stores.

EATON'S

take off SALE

Anchors away the casual way with Abstract 'take off' prices!

(68)
Levi wide-leg cord jeans in 14 wale "Durawale" corduroy of cotton/polyester. Fantastic fit with 4-pocket styling — 2 back patch, 2 front scoop. Navy, brown, beige. Sizes 28 to 38. **17.99**

(69)
Cotton flannel shirts go great with jeans. Casual flannel shirts in assorted plaids of red, brown, blue and green tones. S.M.L. **9.99**

(70)
Levi shirts are cool in more ways than one. Cotton off-white muslin or blue cotton chambray shirts with full plaquet front and button closure. S.M.L. **12.99**

(71)
Kangaroo-style hooded sweatshirt with full zip front and pouch pockets. Long-sleeve acrylic sweatshirt has drawstring hood. Navy, powder, black, camel. S.M.L. **10.99**

(72)
Sale-priced Levi plaid shirt for students. Long-sleeved shirt has flap pockets with button closure. Shirt has front button closure. Assorted plaid colors. Sizes 14, 16, 18. **7.99**

Abstract Shop, at or through all Eaton's B. C. stores.

EATON'S **Victoria Buy-Line 388-4373**

Store Information 382-7141

Supplement to Victoria Times, Tuesday, August 22: Daily Colonist, Wednesday, August 23, 1978.

The Daily Colonist.

Vancouver Island's leading newspaper since 1858

Some sun, high 19

Weather Details on Page 2

No. 205 — 120th Year — Victoria, British Columbia, Tuesday, August 15, 1978 — 15¢ Daily, 30¢ Sunday

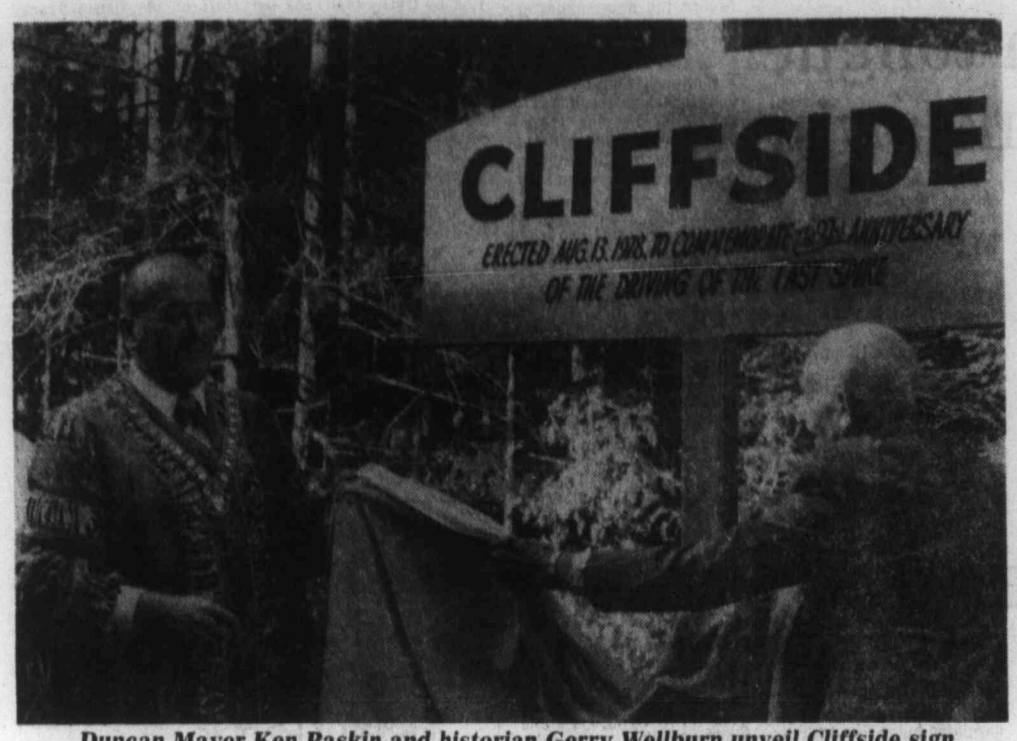

Duncan Mayor Ken Paskin and historian Gerry Wellburn unveil Cliffside sign

Sunday run another hit for Dayliner

By RAY KERR
Colonist Island Editor

It was another historic occasion for the E & N Railway Sunday.

After successfully introducing a twin Dayliner service July 28, the line had another packed house during Sunday's trial-run service as well as a re-enactment of the driving of the last spike by Sir John A. Macdonald 92 years ago.

In addition to packed Dayliner twins marking the 92nd anniversary of the last spike, there was a large crowd waiting for the arrival of the train at Cliffside near Shawnigan Lake.

A holiday atmosphere was in evidence and when the train reached Cliffside exactly on time early Sunday morning, the crowd cheered.

THERE HAS BEEN little to cheer about for the Victoria-to-Courtenay passenger service, doomed to be terminated Dec. 13.

But on Sunday there was plenty.

Duncan Mayor Ken Paskin was on hand in robes of office to greet the train at Cliffside.

So was Cowichan Valley historian and founder of the B.C. Forest Museum, Gerald Wellburn.

And heading the strong Victoria delegation was John Cooper, chairman of the Vancouver Island Steering Committee for the E & N.

A new sign denoting Cliffside and the spot where the last spike was driven by Sir John A. Macdonald was unveiled by Paskin and Wellburn.

AFTER THAT, a golden spike was driven into a railway tie by Cooper, Paskin and Wellburn, re-enacting the original ceremony in 1886.

The trial-run Sunday service—first on the line since the 1930s—is to continue through to Sept. 10, at which time CP Rail will assess its impact.

Photos by Derek Rhind

Victoria's John Cooper drives spike

Grants may hold tax line

Urban transit board off to generous start

By JIM HUME
Colonist reporter

Local municipalities will share transit costs on a 75-25 basis for the first two years of operation of the Urban Transit Authority, with the provincial government paying the lion's share of the cost.

After two years, the formula would change to 60-40.

Municipal Affairs and Housing Minister Hugh Curtis announced the proposed formula at the authority's first meeting in Victoria Monday. Local members of the board of directors, Saanich Mayor Mel Couvelier and Victoria Ald. William Tindall, welcomed the formula as a gesture of recognition from Curtis on the financial problems facing municipal governments.

"The 75-25 formula looks like the relief we have been looking for to avoid a property tax levy," Tindall said. But he added that after two years of 75-25 cost-sharing, the 60-40 proposal might require a second look.

"It (the 60-40 formula) could be subject to review if the deficit increases beyond our capacity to meet it with gasoline and hydro taxes."

Couvelier agreed that the 75-25 was better than what municipal governments had been fearing.

"Initially it has to be a relief that the provincial government is assuming the majority of the financial burden (of transit)," Couvelier said.

"Projections for the Capital Region indicate that up to March 31, 1981 only a three-cent gasoline tax is required to cover municipal transit losses."

The inaugural meeting saw Vancouver Mayor Jack Volrich elected chairman for the first three months of the life of the authority. In a "secret" vote, he defeated Mayor D. H. MacDonald of White Rock for the job of guiding the board through its formative months.

Before the start of the official meeting, Curtis said public passenger transport in B.C. "has had an often confused and unnecessarily complex past," and added that he hoped the new Transit Authority Act and the authority itself, made up of 10 municipal council members, would be able "to untangle many of these complexities."

Curtis chided municipal politicians gently, saying "there are those who have misread our motives." He left no doubt that the government is:

- Fully committed to transit now and in the future.
- Will not tolerate inefficiency and lack of co-ordination, the result of scattered responsibility and overlapping transit planning.
- Committed to a policy of co-operation with local authorities which will see

Page 2—Urban

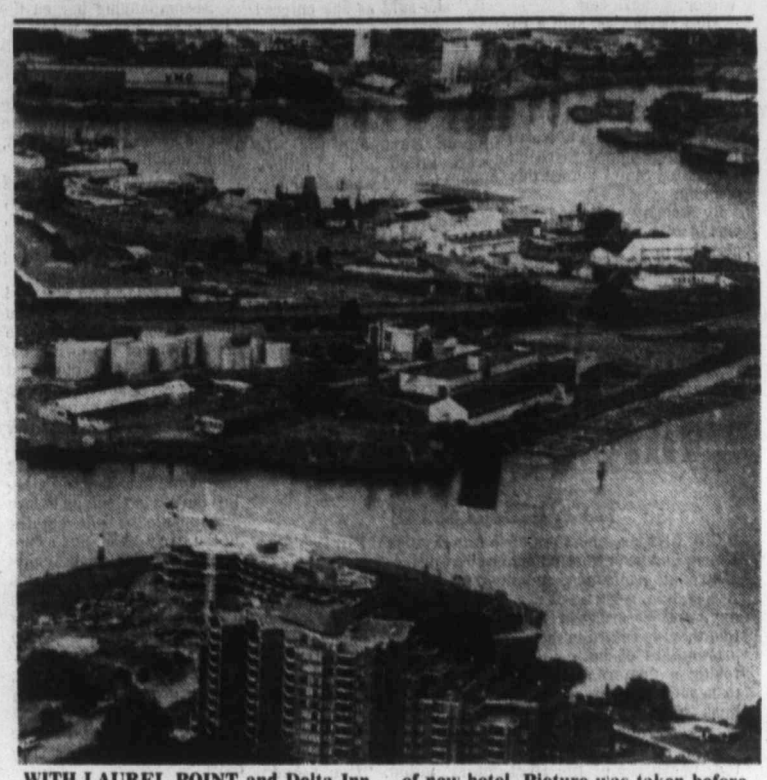

WITH LAUREL POINT and Delta Inn in foreground, arrow shows location of new hotel. Picture was taken before Inn's completion.

New harbor hotel on drawing board

By BILL SMITH
Colonist reporter

The provincial government has agreed to negotiate a long-term lease with Saanich businessman Henry Eng for construction of a $25-million hotel with convention facilities at the west side of the Inner Harbor, south of the Johnson Street bridge.

It is proposed to build a 320-room hotel with a convention centre facility capable of accommodating 2,200 people on the 6.3-acre property at Songhees Road, the site of the former Sidney Roofing plant, Timothy Durkin, a spokesman for Eng said in an interview Monday.

The government has agreed to transfer the provincially-owned site in Victoria West from the environment ministry to the Provincial Capital Commission, Durkin confirmed.

"They (the government) have had a detailed appraisal of the property and taken a futuristic look at the proposal," he said.

The decision to negotiate a lease was a major step forward, Durkin said.

Vancouver architect Arthur Erickson has been commissioned by Eng to design the complex.

City council has already given its assent to the proposed location but in so doing it endorsed an advisory planning commission recommendation identifying six other locations in Victoria as better sites for a civic centre.

The city's first choice for a civic centre is property adjacent to the Crystal Garden. Next are the Empress Hotel parking lot and the Ocean

Page 2—320-room

Inside Today

Home sales fizzle out —Page 10

Trollers demand salmon meeting Page 21

Levesque files for divorce —Page 15

Crash disrupts decade of fishing —Page 36

Clark banking on fall election —Page 18

Big one fought for 40 minutes King Fisherman, 19

Background	5
Bridge	35
Classified	24-34
Comics	22
Crossword	31
Editorials	4
Entertainment	15
Family	20
Finance	8,9
King Fisherman	19
Marine Calendar	21
Names in the News	15
Provincial Court	36
Sports	11-16
Your Good Health	20

It's old, old, old Milwaukee

By Paul De GROOT
Colonist reporter

If that imported beer you're drinking tastes a little different, it may not be simply the fact that it's from the U.S.

Some B.C. imbibers have discovered, upon idly peeling away the labels on some bottled beer, or checking the dates on cases, that the stuff is more than five months old, unlike most B.C. beers, which are pulled off the shelves by the manufacturing breweries if they sit on the shelf too long.

One batch of Brew 102, for instance, the subject of several inquiries to the Liquor Distribution Branch, was bottled on March 27, but only imported to B.C. in the last few weeks, where the time it spent on the shelf was, admittedly, very short.

The beer tasted fine, according to several persons who drank it, but they wondered about the date.

Janet Wilson, spokesman for the LDB, said there are no regulations governing the age of beer on liquor store shelves, and that modern processes enable beer to last for six to eight months on the shelves without deteriorating.

But the breweries themselves have their own rules.

Tim Harke, production director for Labatt's B.C., said his firm, in normal days, recalls any beer more than 90 days old if it is still in an LDB warehouse or liquor store.

Normally the brew is taken back by the brewery and dumped, and a new supply sent out to replace it, Harke said.

California quake rated 'disaster'

SANTA BARBARA, Calif. (AP) — Local officials Monday declared Santa Barbara County a disaster area in the wake of an earthquake that injured about 60 persons and caused an estimated $4.5 million in damage.

Aftershocks, most too weak to be felt, continued through the day in this coastal area as scientists tried to pinpoint the geological fault responsible for Sunday's jolting earthquake.

The county Board of Supervisors voted Monday afternoon to ask the state to declare the county a disaster area, a step that would make homeowners and businessmen eligible for loans and other financial assistance, said Jeff Samsom, assistant county administrative officer.

He said the $4.5-million damage figure was "a very preliminary estimate. Most of it is private property."

Dozens of mobile homes were badly damaged, though most houses came out of the earthquake with only minor damage, Samson said.

"Most people, I'm afraid, didn't have earthquake insurance," he added.

Dr. Michael Reichle said several faults in the Santa Barbara Channel, where the quake was centred Sunday,

Page 2—Santa Barbara

Curfew during police, firemen's strike

Troops move into Memphis

MEMPHIS, Tenn. (UPI) — Heavily armed National Guard troops moved into the city Monday to replace striking police and firemen, and Mayor Wyeth Chandler warned anyone on the streets after dark would be arrested.

With guardsmen standing by, non-union police non-union officers arrested 23 more strikers-both policemen and firemen-Monday night bringing to nearly 90 the number of pickets arrested for curfew violations. In addition, Lt. Jim Myers said, one civilian was found out after dark and arrested.

The city's 1,400 union firemen Monday joined the 1,100 policemen defying court orders and striking in wage disputes. One firemen said, "If Memphis goes up in smoke, it won't be our fault."

The firemen struck last month, and more than 200 fires ravaged the city before they returned to work under court order.

National Guardsmen, some in armored personnel carriers equipped with .50-calibre machine guns, guarded police headquarters and precinct stations. Some 50 pieces of firefighting equipment were moved to the National Guard Armory as a precaution against vandalism.

Chandler said two shots were fired at Central Police headquarters and one at the north precinct during the night, and bomb threats were made to police headquarters and city hall.

An 8 p.m. to 6 a.m. curfew was imposed when the police strike began Thursday, but apparently had little effect on the thousands of Elvis Presley fans flooding the city for the first anniversary of his death last Aug. 16.

But Chandler said Monday "anybody out on the streets after 8 tonight will be arrested."

Fresh units of the National Guard were ordered into the city to relieve troops on duty since shortly after the police strike began.

Officials said the troops would be used, if necessary, to assist about 250 non-union policemen and 150 supervisory firefighters remaining on the job.

Page 2—Troops

Balloon drifting but no worries

BEDFORD, Mass. (AP) — The Double Eagle II drifted a bit off course Monday night, but the three U.S. adventurers aboard still were confident they would become the first to cross the Atlantic in a balloon.

The balloon, which lifted off from Presque Isle, Me., on Friday night, was headed north-northeast instead of east-northeast, said spokesman Jim Mitchell at the tracking station here.

But the pilots were not concerned, he said, and it would be 10 to 12 hours before it could bedetermined whether the drift was going to be a serious problem.

"It's business as usual, but we're keeping our eyes open," Mitchell said.

The balloon was about 620 nautical miles northeast of St. John's, Nfld., 5,330 metres high and travelling at about 18 nautical miles an hour.

If the aviators reach Brest, France, on Thursday, as they hope, the journey will be the first crossing in a balloon.

High above the Atlantic, the temperature outside the blue and silver, helium-filled balloon was about -5 degrees Celsius. And inside the gondola, it was about 2C.

Sue Bernard, a spokesman at the tracking station, said the men had expected the cold and were dressed warmly.

Let him know the poor—Leger

ROME (AP) — Paul-Emile Cardinal Leger, who gave up his post as Roman Catholic Archbishop of Montreal to serve lepers for a time in Africa, arrived Monday in preparation for the conclave to elect the next pope.

The 74-year-old cardinal said the church needs a pope who is sensitive to the needs of the poor and one who can be equal to the difficult times facing the church.

Leger, who was archbishop of Montreal from 1950 to 1968, is one of only three cardinals participating in the forthcoming conclave to have been made a cardinal during the era of Pope Pius XII, and one of 11 pre-dating Pope Paul VI's reign.

Leger, who headed the pontifical Canadian college in Rome from 1947-50 was known during his years as archbishop of Montreal for his dedication to the poor and his openness to co-operation with the laity.

The white-haired Leger was an active speaker for progressive causes during the second Vatican council. He resigned as archbishop in 1968 to work with lepers in Africa, only returning to Canada when his health no longer permitted him to work there.

Ex-nun braves sharks in Florida swim

A stroke, a prayer

ALICE TOWN, Bimini, Bahamas (UPI) — Former nun Stella Taylor prayed for herself and fellow marathon swimmer Diana Nyad Monday then slipped into the Atlantic to begin her attempt to swim more than 100 miles from Bimini to Florida — without a shark cage.

Miss Taylor, 48, said a rosary for Miss Nyad — en route from Cuba to Florida swimming in a shark cage — then said the rosary twice for herself before she began her swim 10 miles south of North Bimini. She hoped to reach the United States before this evening.

By Monday afternoon, she was 18 miles off Gun Cay, and planned to swim across the Gulf Stream until reaching the Florida coast.

During the hours of darkness — considered the most dangerous period for possible shark attacks — she relied on a pair of aides riding on surf boards and prepared to dive into the water and come to her assistance if sharks appeared.

"I'm okay. I'm going to do it," she said as she entered waters calmer than those Miss Nyad was struggling through in the Florida Straits.

But a weather forecast said there was a good chance the waters and winds will pick up before Miss Taylor finished her swim.

Accompanying her on the large surf boards were Fort Lauderdale Beach Patrolmen Eric Jersted and Tony Bazant.

"If any sharks come around the men will chase them away," Taylor said, "but no killing them."

Miss Taylor wore a bathing suit with a tee-shirt over it, goggles and a bathing cap. She was reported to be in good spirits, often chatting with Jersted and Bazant.

Miss Taylor said she had "my Bible with me" and planned to pray during the first hours of the swim, but the husky, blonde, blue-eyed former English nun said she feared she would be unable to remember her prayers after 20 hours of swimming.

She said she was near her final vows in a Roman Catholic convent in England before she came to the United States in the early 1960s. She swam the 32-mile length of chilly Lake George in New York's Adirondack mountains in June, 1977. She swam the English channel twice, once in 1973, again in 1975.

Before starting, she said, I'v just got to do it. This will show me how tough I am. I am going to make it if I have to stay in the water five days."

Asked for her Florida target, she said, "I could land anywhere between West Palm Beach and Jacksonville."

Seven killed

RABAT, Morocco (UPI) — Seven European tourists were killed and 15 others badly injured when their bus plummeted down a mountain ravine in southern Morocco, Rabat police said Saturday.

The crash occurred when a bus owned by the British tour company Pennworld swerved to avoid a rock, police said.

Swollen tongue threatens swim

KEY WEST, Fla. (AP) — Stinging jellyfish, rough water, numbing fatigue and a mysterious swelling created a "semi-emergency situation" for Diana Nyad on Monday as she tried to make the first recorded swim from Cuba to the Florida Keys, her operations manager said.

"There is a remote possibility we may have to abort the swim," said Ken Gunderson in Key West, where he monitored word of Miss Nyad's progress. "But don't jump the gun." He denied a report that she was already out of the water.

By Monday night she had passed the halfway mark on her marathon, he said, but her lips and tongue had swollen so much that her support team worried her throat might close up, and she developed blisters in her mouth as well.

"Her tongue is now protruding out of her mouth," Gunderson said. "There is fear her throat may close up. I have alerted a paramedic team to stand-by status."

Gunderson said two doctors had advised him the 28-year-old Ms. Nyad's situation may be serious.

Urban transit authority offers 75-25 cost sharing

From Page 1

routes, fares and level of service left to those authorities.

● And to establish a committee of cabinet ministers from finance, energy-transport, highways and public works and municipal affairs and housing.

Curtis said the challenges facing the new regulatory body were many, and he suggested that among the early priorities there should be recommendations on the cost and technical feasibility of equipping regular transit buses with wheelchair lifts to serve the handicapped. A study has already been started.

The study will cost $90,000, with the money provided from provincial lottery funds.

Other studies will include a mini-bus system.

Curtis said a comprehensive marketing program was already under way in Kelowna, and that preliminary indications were that bus use had increased so much that "Kelowna is now the flagship of our smaller city system."

The minister noted that the "largest bus fleet in the province is made up of school buses . . . there is a potential here for cost savings through integrating the two systems, particularly in small communities."

There was also the suggestion by Curtis that once the authority had made its decisions on what type of vehicles were required for the various B.C. systems (the alternatives are trolley buses using electricity, diesel buses, articulated vehicles) "there exists an opportunity when purchasing this equipment to facilitate the establishment of a secondary industry in British Columbia."

Curtis added that preliminary discussions "in this regard" have already been conducted in Europe. He said no commitments had been made but that discussions had been "encouraging."

At present B.C. Hydro runs the two major transit systems in B.C., in Vancouver and Victoria. Eventually the authority will take over all Hydro transit assets. That target, however, is two years away, according to acting executive officer Larry Bell.

The interim budget for this year has been suggested at $2.4 million. The board will make a decision on the budget in two weeks.

In the initial years, the staff of the Urban Transit Authority will total 65, of whom 22 are already on staff in various ministries.

New cabinet

BANGKOK (AP) — A cabinet reshuffle involving five men, including Prime Minister Kriangsak Chamanan, was announced Saturday by Thailand's official radio. The broadcast said that the changes in the cabinet were made for "appropriate reasons."

Island Saw Co.
617 Chatham Street 385-5500

Santa Barbara disaster

From Page 1

have been identified. The one probably responsible for the quake is known as the Pitas Point fault, he said.

"But it could be a new one we haven't mapped yet," said Reichle, a seismologist at the University of California at Santa Barbara. He added that aftershocks measuring up to about three on the Richter scale will probably continue for "a day or so and they will die down gradually after that."

Sunday's quake was felt in a 160-kilometre radius across five counties, including suburban Los Angeles, and measured 5.1 on the Richter scale, a measure of ground motion.

The system of faults in the Santa Barbara Channel is unrelated to the San Andreas fault, potentially the most dangerous fault in California. The San Andreas fault, which comes within 32 kilometres of Los Angeles and runs into the ocean near San Francisco, comes no closer than 120 kilometres to Santa Barbara.

The Ward Memorial overpass over the Highway 101 freeway, the main road into the UC-Santa Barbara campus, remained closed because of concrete separations of up to five centimetres. San Marcos Pass along Highway 154 remained closed because of rock slides.

Many of those injured during Sunday's 30-second jolt were cut by flying glass and tumbling dishes, police said. Of the four who remain in hospital, one suffered from burns, one had had a heart attack, another a dislocated neck and the fourth a fractured back. All were reported in stable condition.

ALF BECKER'S CHAIN SAWS
2981 Tillicum Rd.
384-6414

Free Chequing
Overdraft Protection
High Interest
Helpful People
Everything you always wanted in a chequing account. Get full details at the nearest office of
VICTORIA PUBLIC SAVINGS Credit Union
547 Michigan Street 382-5105
710 Broughton Street 385-1437
1601 Blanshard Street 388-5554

Troops move into Memphis

From Page 1

City firemen, members of the International Firefighters Union, had been working under court order since July 4.

Striking policemen, members of the Memphis Police Association, were handed a back-to-work court order Friday, and Saturday a judge, Chancellor George Lewis, told them to return to their jobs or turn in their badges.

Members of both unions have accused Chandler of taking a "paternalistic attitude" during futile attempts to negotiate a new contract, and men walking the picket lines Monday vowed to remain off the job until their demands are met.

"It is going to be pretty bad," said Khuron Huddleston, president of the firefighters' union. "I've asked my family to leave town."

Chandler told a mid-afternoon news conference that some union police officers returned to work Monday but left after receiving "phone calls whereby their lives and the lives of their families had been threatened."

320-room hotel planned

From Page 1

Cement site. The Crystal Garden site is also preferred by the Capital Region Board.

The board is currently inviting proposals from consultants for a feasibility study of a convention centre and auditorium for the performing arts.

Durkin said he wished the board would get together with Eng and work on a joint proposal which would see a sorely-needed facility become a reality very shortly.

Admitting the proposal has encountered some resistance at the political level, Durkin said: "Victoria council seems to be engaged in a political volleyball game over the plan."

In addition to the hotel and convention facility, a few hundred feet of fingers would be added to wharf facilities in the harbor, Durkin said.

A "fairly sizeable" marina development is also planned as an integral part of the project.

An "Amsterdam-type" across-the-harbor boat shuttle service would also be introduced.

Greater Victoria Chamber of Commerce manager Brian Small said Eng's proposal would result in a tremendous change in pedestrian and traffic patterns.

"It will have the effect of introducing visitors to Market Square and the older area of the city, areas which many tourists now do not visit."

Expressing delight with the proposal, Small said it would mean the private sector would be able to provide a facility which has been talked about for many years.

With construction of such a facility the chamber would be able to bid for large conventions, for example the 800-delegate Canadian chamber of commerce convention, he said.

Small said Eng's facility would take two years to build but this amount of lead time was needed by the chamber in bidding for major conventions and conferences.

The concept being studied by the regional district was totally different from the one proposed by Eng, he said.

A task force to explore the potential of the performing arts as a growth industry in Greater Victoria was announced recently by Recreation and Conservation Minister Sam Bawlf.

The nine-member task force has three objectives:

It will examine the potential for an annual arts festival of international calibre to attract more visitors to the region during the off-season. It will explore the needs for an arts centre and look into the possibility of expanding arts education facilities.

Bawlf has made it clear that the task force's job won't conflict with the regional board's endeavors to secure a convention centre for the area.

The weather

Aug. 15, 1978

Cloudy with afternoon sunny periods, a shower or two in the morning. Winds light. Monday's precipitation 5.6. Sunshine nil. Recorded high and low at Victoria airport 16 and 13. Today's forecast high and low 19 and 11. Today's sunrise 6:07, sunset 8:28; moonrise 6:20 p.m., moonset 2:53 a.m. Wednesday outlook: cloudy with sunny periods.

East coast of Vancouver Island—cloudy with afternoon sunny periods, a shower or two in the morning. Winds light. Monday's precipitation 10.1. Recorded high and low at Nanaimo 18 and 14. Forecast high and low 19 and 12. Wednesday outlook: cloudy with sunny periods.

West coast of Vancouver Island—mainly cloudy with occasional showers. Winds light. Forecast high and low at Tofino 16 and 10. Wednesday outlook: mostly cloudy.

North coast of the Mainland—mainly cloudy with occasional showers. Winds light. Forecast high and low 15 and 11. Wednesday outlook: mostly cloudy.

Extended outlook Thursday through Saturday chance of showers. Temperatures near to a little below normal. Highs 16 to 23. Lows 8 to 15.

St. John's	23	13	—
Halifax	29	17	—
Fredericton	28	17	—
Charlottetown	26	17	—
Montreal	31	18	—
Ottawa	31	19	—
Toronto	32	17	—
Thunder Bay	31	14	—
North Bay	30	19	—
Kenora	27	22	—
Winnipeg	21	18	0.6
Churchill	11	5	—
The Pas	17	10	—
Regina	22	14	0.4
Saskatoon	24	11	1.2
Prince Albert	23	13	3.2
North Battleford	25	10	—
Medicine Hat	26	7	—
Lethbridge	23	8	—
Calgary	22	7	—
Edmonton	23	5	—
Cranbrook	18	4	—
Castlegar	18	9	—
Penticton	19	8	—
Revelstoke	16	12	0.5
Vancouver	15	14	16.8
Prince Rupert	15	11	14.0
Terrace	19	12	4.2
Stewart	16	11	—
Port Hardy	16	13	13.0
Tofino	16	13	30.3
Comox	17	14	8.7
Prince George	16	10	7.5
Williams Lake	16	9	7.2
Kamloops	21	14	—
Dawson City	19	10	1.0
Whitehorse	16	7	—
Fort Nelson	21	11	—
Fort St. John	21	11	—
Peace River	21	9	0.7
Yellowknife	20	11	—
Inuvik	7	1	—
Seattle	18	12	—
Spokane	22	9	—
Portland	23	13	—
San Francisco	27	12	—
Los Angeles	25	18	—
Phoenix	39	26	—
Las Vegas	37	22	—
Chicago	32	22	—
New York	31	21	—
Miami	32	28	—

TIDES AT VICTORIA
(Tides listed are Pacific Standard Time)

	Time	Ht	Time	Ht	Time	Ht	Time	Ht
	H M	Ft.	H M	Ft.	H M	Ft.	H M	Ft.
15	0615	1.4	1555	7.4	1745	7.3	2245	8.9
16	0700	1.0	1610	7.4	1850	7.0	2355	8.9
17	0750	0.9	1620	7.4	1955	6.6		
18	0105	8.8	0840	1.1	1550	7.5	2040	6.1
19	0205	8.6	0915	1.7	1605	7.8	2130	5.5
20	0305	8.2	0955	2.4	1645	8.0	2230	5.1

TIDES AT SOOKE

	Time	Ht	Time	Ht	Time	Ht	Time	Ht
	H M	Ft.	H M	Ft.	H M	Ft.	H M	Ft.
15	0545	2.3	1305	7.4	1535	7.1	2210	10.1
16	0635	1.9	1315	7.6	1720	6.9	2315	10.2
17	0725	1.7	1405	7.9	1845	6.5		
18	0020	10.1	0800	1.8	1435	8.2	1950	6.0
19	0120	9.8	0840	2.2	1515	8.5	2045	5.6
20	0215	9.4	0920	2.9	1545	8.8	2135	5.2

TIDES AT FULFORD HARBOUR

	Time	Ht	Time	Ht	Time	Ht	Time	Ht
	H M	Ft.	H M	Ft.	H M	Ft.	H M	Ft.
15	0755	1.6	1610	10.2	2015	8.8		
16	0050	10.3	0840	1.2	1635	10.5	2125	8.4
17	0200	10.3	0930	1.2	1710	10.7	2210	7.8
18	0305	10.2	1015	1.5	1815	10.8	2305	7.2
19	0410	10.1	1100	2.1	1815	10.9	2345	6.4
20	0520	9.8	1145	3.0	1850	10.9		

ACCENT SHOPPES
HOME FASHIONS
BED, BATH, KITCHEN . . .
SPECTACULAR INTRODUCTION SALE OF ACCENT'S OWN NATURE-DOWN DOWN QUILTS

Sleep comfortably... naturally...
with nature down • nature's covering

When you settle comfortably in for the night under your Nature Down Quilt, tiny pockets of air, trapped in the fibrils of down, expand from the natural warmth of your body. Keeping cold air out and warm air in. Conventional bedding allows warmth to escape and often shift right off you, right on to the floor. The natural Nature Down Quilt settles gently over you, stays in place, and gives you the most restful, refreshing sleep of your life!

The down-filled quilt has been the universal bedcovering in Scandinavia and Europe for centuries. Now, this same quality quilt is being manufactured right here in Canada for Accent Shoppes. We insist on only the best of natural materials and the finest craftsmanship. Nature Down Quilts contain only new, selected and sanitized duck down. The enclosure is 100% English Cotton Cambric, 230 thread count one of the most finely woven fabrics in the world.
Twin, double, queen and king size quilts available in two combinations of down and feathers, or pure down, are waiting for you at the Accent Shoppe. 10 YR. GUARANTEE

nature down
nature's covering

PURE DOWN

SIZE	Reg. Price will be	OUTSTANDING INTRODUCTORY SALE PRICE
TWIN	130.00	115.00
¾	149.00	130.00
DOUBLE	169.00	149.00
QUEEN	199.00	174.00
KING	240.00	210.00

70% DOWN, 30% FEATHERS

SIZE	Reg. Price will be	OUTSTANDING INTRODUCTORY SALE PRICE
TWIN	115.00	99.00
DOUBLE	160.00	139.00
QUEEN	189.00	165.00
KING	225.00	199.00

40% DOWN, 60% FEATHERS

SIZE	Reg. Price will be	OUTSTANDING INTRODUCTORY SALE PRICE
TWIN	99.00	89.00
DOUBLE	140.00	125.00
QUEEN	169.00	149.00
KING	199.00	174.00

Pillows to co-ordinate with your new quilt. 100% cotton Cambric cover with cord around the rim. Available in standard, queen and king sizes and in the following blends.
100% WATERFOWL FEATHERS
50% DOWN, 50% FEATHERS
WATERFOWL DOWN

FIELDCREST SEMI-ANNUAL WHITE SALE CONTINUES
The great semi-annual Fieldcrest Sale continues. Completely co-ordinate your bathroom or bedroom with Fieldcrest merchandise and best of all, save up to 25%. Remember, this sale happens only twice a year. Shop now for best selection. The entire Fieldcrest line is on sale now.

EXAMPLES:
LUXURIOUS FIELDCREST LUSTRE TOWELS
Sheared, our No. 1 selling towel available in all 23 Fieldcrest colors.

SIZE	REG. PRICE	SALE			
BATH	12.98 ea.	9.99 ea.	WASH	3.25 ea.	2.39 ea.
HAND	7.98 ea.	5.98 ea.	TIPS	3.25 ea.,	2.39 ea.
			KING	25.98 ea.	18.99 ea.

ROYAL VELVET RUGS AND WALL TO WALL
100% DUPONT NYLON

SIZE	REG. PRICE	SALE			
24x36	18.98	13.99	Reg. Lid	7.50	5.49
27x48	32.98	23.99	5'x6'	65.00	47.99
			5'x8'	95.00	69.99

Estimates from our custom drapery service with no obligation.
8-15
master charge CHARGEX
Accent Shoppes
home fashions for the bedroom, bathroom & kitchen
3960 Quadra St., Ph. 479-2812
Store Hours: Mon. - Sat. 9:30 to 5:00; Fri. till 9:00

Canadian 'orgy of self-congratulation' almost all justified

LONDON (CP) — "For the first time, the Commonwealth Games were won by a virtually professional squad."

The 11th Games ended in Edmonton during the weekend and British sports writers were dining on sour grapes Monday.

Ian Woolridge of The Daily Mail, who delivered the "professionalism" judgment, was among the complimentary—as well as the more critical—of observers.

Woolridge writes that the Games ended in "an orgy of Canadian self-congratulation—almost all of it justified."

"We saw here not only the introduction of strident nationalism, but the infiltration of the professionalism which is now consuming all top-level sport."

He congratulated Canada for "good Games . . . friendly Games . . . efficient Games."

However, he criticized Canadian medal-winners who "snatched the chance to appeal for personal sponsors or beat the drum for more government funds for sport."

Canada "won brilliantly," but Canadians "were not modest about the accomplishment."

"The local television coverage at times was such that you hardly realized another country was competing."

The Canadian team was chosen from "an elite national squad of 580 backed by funds from a total government sports budget of almost £14 million ($30 million)."

"As the elite 580 delivered the goods, 51 per cent of Canada's population is overweight," Woolridge says.

The Daily Express sums up the Games with a full page devoted to United Kingdom performances. No athlete other than those from England, Scotland, Northern Ireland, Wales and the Isle of Man is mentioned.

The article goes into the U.K. domination of track and field, in which 115 medals were collected.

"And, as if to prove how they (U.K. athletes) respond if given help," The Express says, "64 of those medals went to people supported by the Sports Aid Foundation."

As for swimming—"our swimmers, who have had £14,000 ($30,000) from the SAF, returned a handsome dividend, a lot of good performances highlighted by double-gold efforts from Sharron Davies and Chris Snode."

Whereas The Daily Mail mourns the passing of participation for the sake of participation, Geoff Capes, the gold medal shot putter from Britain, was suggesting the country's field athletes boycott the European championships in Prague next month which they have little chance of winning.

"There is just no point in trying to compete with Eastern Bloc countries ignoring the regulations on drug-taking," he is quoted.

Alan Pascoe, a member of the British 4x400-metre relay team that came first but was disqualified for bumping, is also thinking of pulling out of the European event.

He wanted to make the team as a 400-metre runner, something his form in Edmonton probably ruled out, instead of as a mere team member of a relay squad.

"If they choose me only for the relays, I may have to tell them I can't spare the time," he is quoted.

As for "self-congratulation," the staid BBC even put out a special medal standings on television—covering track and field only—showing England in first place.

In the over-all standings, England was well behind Canada in second place and only a handful of points ahead of third-place Australia.

The Daily Mirror trumps after the U.K. day of glory on the track that "the band played Land of Hope and Glory so often that it sounded more like the last night of the proms."

Neil Allen of The Evening Standard looks forward to coming European events.

He mentions the world swimming championships in which "so many heroes and heroines of the pool, here in Edmonton may end up without a medal at all."

"That could prove a chill wind of realism to the internationally ignorant sports followers of Edmonton, whose swimmers greatly contributed to Canada's over-all Games record total."

Patrick Collins, in The Evening News, writes:

"Edmonton was great. It was a junket, a party, a place where you did your thing and they gave you a medal.

"But the party is over. Prague is the reality."

Sport digest

Rams rectify big 'mistake'

LOS ANGELES (AP) — The long, generally successful and frequently controversial coaching career of George Allen took a swift and dramatic turn Sunday when he was fired by Los Angeles Rams of the National Football League.

Allen, whose single-minded devotion to the game has made him one of the league's most reknown coaches, was fired after two pre-season games—both losses. He was replaced by offensive co-ordinator Ray Malavasi, a hold-over from the Chuck Knox regime with the Rams and former assistant coach with Hamilton Tiger-Cats of the Canadian Football League.

In a terse prepared announcement, the Rams' owner Carroll Rosenbloom said hiring Allen had been a mistake.

"It is my feeling that I have made a serious error in judgment in believing George Allen could work within our framework. It has been extremely difficult for him to adjust to a new situation."

"It's an unbelievable thing. All I know is that I did everything in my power, did it the way it should be done, did it my way. We worked hard and were committed to the program we've used successfully all these years and I could not change that if I was to live with myself," Allen said.

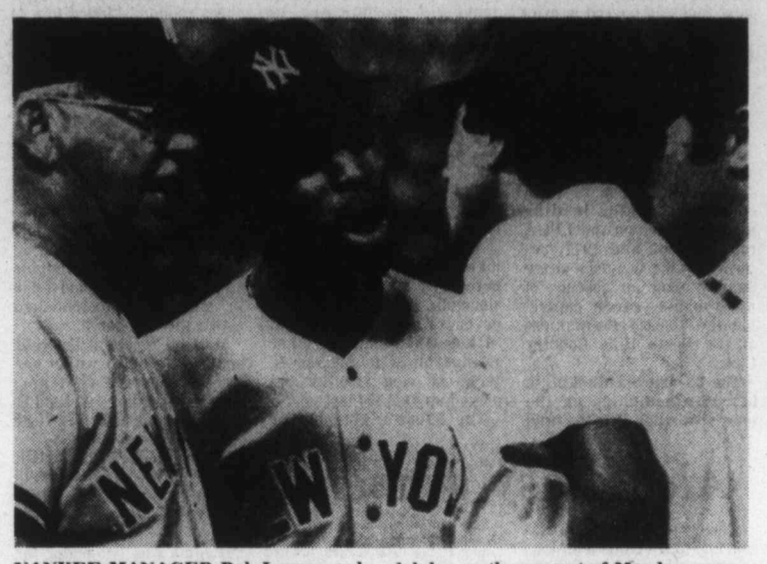

YANKEE MANAGER Bob Lemon and Willie Randolph take on first and second-base umpires Steve Palermo and Don Denkinger in argument after Randolph was thrown out of Monday game in Baltimore for arguing a third strike call. First-base coach Gene Michael was also ejected.

Skylarks show promise

Victoria Skylarks, as expected, are not yet ready to challenge Doc's Blues, but the Islanders, playing their first season in senior "A" women's softball, showed promise with a third-place finish in the provincial championship. And they had in Crystal Lockyer the tournament's top batter.

Lockyer, who batted .400, hit an inside-the-park home run when Skylarks lost, 3-7, to Vancouver-New Westminster Merchants in the losers'-bracket final.

But Merchants were no match for the Canadian champions in the tournament final, Rosemary Fuller of Victoria, who also contributed two hits and batted in two runs, missing a no-hitter by one out in a one-hit 8-0 victory which closed it out for Doc's Blues.

The winning pitcher and teammates Diane Materi and Eileen Costello shared the honors as the tournament's most-valuable player. Former Victorian Audra Morneau of Vancouver Merchants was named top pitcher in the tourney.

Hustlers earn Island title

Hampton Park Hustlers will represent Vancouver Island in the provincial senior "B" box lacrosse championship.

The Victoria team eased to the Island championship during the weekend with a sweep Nanaimo's Midnight Auto in a best-of-three final. It was strictly no contest, the 12-5 Saturday win being followed Sunday by an 11-4 conquest.

Don McNeill, who had four goals Saturday, Mike Yager and Dave Sundher each had two goals Sunday while goalkeeper George Grover turned in a fine game which included two assists.

Hustlers go to New Westminster Friday for the four-team round-robin tournament which will decided provincial honors.

England wraps up test win

NOTTINGHAM, England (Reuter) — England crushed New Zealand by an innings and 119 runs in the second cricket test Monday to take a winning 2-0 lead in the three-match series.

The New Zealanders, who trailed by 309 runs on first innings, folded sadly in their second innings after reaching 127 for 2 and were all out for 190 shortly before the close of the fourth day.

Somerset all-rounder Ian Botham was England's man of the match, taking 3 for 59 in New Zealand's second innings to add to first-innings figures of 6 for 34. During the match he passed 50 wickets for England in only his 10th test.

Bo at world championships

BO MEARNS of Victoria is one of a seven-member Canadian team which begins competition Wednesday in the ninth world show jumping championships in Aachen, West Germany...Vesa Mylynieni of Victoria was named to the Canadian team to compete in a target archery tournament in Salt Lake City in September, following the Canadian archery championships in Sydney, N.S. Lucille LeMay retained her women's freestyle title and Marie-Claude Pitre repeated as girls freestyle champion while Les Anderson of Prince Albert won the senior men's freestyle and Ray Vandale of Prince Albert the senior men's barebow.

Sport today

LACROSSE

9 a.m. — Continuation of Canadian peewee championships, all day to 7:30 p.m., George Pearkes, Esquimalt and Memorial Arenas.

SOFTBALL

6:30 p.m. — Fifth game of best-of-five Stuffy McGinnis Men's League semi-final, Sooke Merchants vs. Victoria Athletics, Central Park.

6:30 p.m. — Third game of best-of-five Heywood Men's League semi-final, Victoria Athletics vs. Hygrade Radio, Heywood Avenue Park.

BASEBALL

6:30 p.m. — Opening game of best-of-five Senior Amateur League final, Gorge Hotel vs. Farmers Construction, Lambrick Park.

7 p.m. — Northwest League: Victoria Mussels vs. Bend Timberhawks, Royal Athletic Park.

Series ends-finally

New York Yankees and Baltimore Orioles finally completed their delay-plagued series Monday, and it ended on a happy note for the Yankees.

Mickey Rivers scored in the first inning and singled home the winning run in the eighth inning as the Yankees downed the Orioles 4-1 in the last game of the four-game American League set at Yankee Stadium.

The game was delayed for 23 minutes when two light towers behind home plate went out with Baltimore batting in the eighth inning.

It kept the string of delays intact for the series. The same towers malfunctioned three times Saturday producing a total of 76 minutes in delays while the other two games were shortened by rain after delays totalling more than three hours.

Gary Thomasson opened the eighth with a bloop single to right off Jim Palmer, 14-11, and was sacrificed to second before Rivers lined a single to left.

Graig Nettles added a two-run homer in the ninth inning.

Rich Gossage, 8-9, relieved in the seventh when the Orioles tied the score 1-1 on Rich Dauer's sacrifice fly and picked up the victory.

The win moved New York to within eight games of Boston Red Sox who lost to Milwaukee Brewers 4-3 at Boston.

Jim Wohlford and Sal Bando hit home runs for Milwaukee which scored its second win in 10 games despite being outhit 13-8. Larry Sorenson stranded 10 runners over eight innings to get the win.

The charging Detroit Tigers scored their ninth win in 11 games and closed to within nine games of the Eastern leading Red Sox. The Tigers pounded out 17 hits and aided by five errors thumped the Kansas City Royals 11-2 at Tiger Stadium.

NATIONAL LEAGUE

East	W	L	Pct.	GBL
Philadelphia	63	51	.553	—
Chicago	60	56	.517	4
Montreal	56	62	.475	9
Pittsburgh	53	61	.465	10
New York	48	69	.410	16½
St. Louis	48	70	.407	17
West				
San Francisco	69	49	.585	—
Los Angeles	68	50	.576	1
Cincinnati	67	51	.568	2
San Diego	60	58	.508	9
Houston	55	61	.474	13
Atlanta	54	63	.462	14½

Cincinnati 000 002 110— 4 13 0
Pittsburgh 320 200 00x— 7 12 0
Moskau 3-3, Borbon (15), Sarmiento (7), Tomlin (8) and Bench, Correll (6); Rooker 7-8, Jackson (7), Tekulve (8) and Sanguillen. HRs: Cin—Concepcion (6); Pgh—Parker (21).

Atlanta 004 020 100— 7 12 2
Chicago 252 101 200x—13 16 0
Mahler 4-6, Boggs (2), Leon (4), Skok (6), Campbell (7), Camp (8) and Murphy; Roberts, McGlothen 4-1 (4), Burris (8) and Blackwell. HRs: Atl—Horner 2 (12), Matthews (12), Burroughs (17).

Houston 010 200 030— 6 9 1
St. Louis 000 000 000—0 4 0
Dixon 6-9 and Bochy; Forsch 9-14, Schultz (8), Littell (8) and Simmons. HR: Hou—Howe (7).

Sunday

St. Louis 6, New York 1
Chicago 2, Montreal 1
Atlanta 0, Houston 3
Pittsburgh 7, Philadelphia 3
Cincinnati 2, San Diego 3
San Francisco 7, Los Angeles 6

AMERICAN LEAGUE

East	W	L	Pct.	GBL
Boston	74	43	.632	—
New York	66	51	.564	8
Detroit	64	51	.557	9
Milwaukee	63	52	.548	10
Baltimore	63	54	.538	11
Cleveland	53	63	.457	20½
Toronto	46	70	.397	27½
West				
Kansas City	63	52	.548	—
California	65	55	.542	½
Oakland	61	60	.504	5
Texas	58	57	.504	5
Minnesota	51	66	.436	13
Chicago	47	69	.405	16½
Seattle	44	75	.370	21

Minnesota 000 003 000— 3 9 3
Cleveland 100 030 00x— 4 9 1
Holly 0-1, Sutton (5) and Wynegar; Paxton 9-6, Monge (6), Kern (7) and Diaz.

Milwaukee 110 011 000— 4 8 1
Boston 010 001 010— 3 13 1
Sorenson (14-8), Castro (9) and Martinez; Lee (10-9) and Fisk.

Kansas City 000 011 000— 2 9 5
Detroit 012 201 41x—11 17 0
Gale (13-4), Mingori (4), Paffin (6) and Porter; Wilcox (9-8) and May. HR: Det—LeFlore (7).

Chicago 000 010 200— 3 6 2
Texas 000 040 00x— 4 5 0
Barrios 7-10, Willoughby (8) and Colbern, Nahorodny (9); Jenkins 11-7 and Sundberg.

New York 000 100 012— 4 11 0
Baltimore 000 000 100— 1 7 1
Tidrow, Gossage 8-9 (7) and Munson; Palmer 14-11 and Dempsey. HR: NY—Nettles (18).

Sunday

Texas 3, 6, Cleveland 2, 5
Oakland 1, 1, Minnesota 2, 3
California 1, Seattle 4
Kansas City 2, Toronto 3
Detroit 10, Chicago 2
New York 0, Baltimore 3
Milwaukee 3, Boston 4

Peewee lacrosse

Lower mainland clubs impress

Clubs from B.C.'s lower mainland made impressive showings in "A" division of the Canadian peewee lacrosse championships Monday.

Richmond Baykey's Barn Builders and Coquitlam Arctics scored lopsided victories on the opening day of the 33-team, three-division tournament and Burnaby Malkin and Pinton beat the strong Victoria entry, Saanich Menzies Plumbing.

The tournament continues at 9 a.m. today with "A" division play at Memorial Arena, "B" division games at Esquimalt Sports Centre and "C" division matches at George Pearkes Arena. Games are played every 90 minutes through to 7:30 p.m.

Richmond was the lone double winner in "A" division, whipping Rexdale, Ont. 13-5 and Windsor Wizards 13-3 while in its only game Coquitlam pounded Clarkson Lorne Park Braves of Ontario 17-5.

Saanich opened with a 12-9 win over Windsor but untimely penalties contributed to its 8-6 loss to Burnaby in the feature game played before a crowd of about 200 at Memorial Arena.

Brent Menzies scored a powerplay goal at 13:56 of the third period to make it 6-6 but on the next play Saanich was hit with two penalties.

Robbie Dick scored for Burnaby on the ensuing powerplay and Gregor Young notched an insurance tally just after Saanich had returned to full strength.

Saanich applied pressure in the dying minutes but Shawn Kuhlman hit the post and Burnaby goaltender Vince Verlaan, who stopped 23 shots in all, made a couple of big saves.

George Milne played a solid game in the Victoria goal, stopping 29 shots, 13 in the second period.

Kuhlman had two goals and two assists, Alex Walton had a goal and two assists, Jamie Rigby and Nicky Beggs had a goal and an assist each, Dan Krystalowich had two assists and Daryl Montgomery scored once for Saanich.

Dick, Young and Jason MacDonald, scored twice each for Burnaby and Craig Roy and Don Jahannson scored once each.

"A" DIVISION

Richmond 13, Rexdale 9
Saanich 12, Windsor 9
Coquitlam 17, Clarkson 5
Brampton 9, Peterborough 7
Richmond 13, Windsor 3
Burnaby 8, Saanich 6

"B" DIVISION

Whitby 10, Port Moody 3
Port Coquitlam 8, Richmond 2
Nanaimo 18, St. Christopher 10
Calgary 12, Juan de Fuca 3
Edmonton 10, Coquitlam 9
Saanich 12, New Westminster 2
White Rock 15, Etobicoke 11
Delta 16, Toronto 8

"C" DIVISION

Saskatchewan 18, Delta 4
Kitimat 12, Langley 5
Sparton 11, New Westminster 10
Burnaby 13, Nova Scotia 7
Huntsville 16, Peninsula 4
Elora 12, Victoria 3
Ajax 9, Juan de Fuca 5
Esquimalt 8, Mimico 5

Additional sport P. 11, 14 and 16

Shamrocks ready to resume series

Victoria Shamrocks' trip to the Commonwealth Games has helped them get back on track says Skip Chapman.

The former Shamrock goaltender, now a team official, said Monday the club returned to form in the third period of the first of two exhibition games played against Nanaimo Timbermen at Edmonton last weekend.

The Irish trail Vancouver Burrards 2-1 in the best-of-seven Western Lacrosse Association semi-final and the fourth game is tonight in Vancouver. The fifth game will be played Wednesday at 8 p.m. in Memorial Arena.

Winners of the league title, the Shamrocks whipped the Burrards 20-7 in the opening game of the series but then went flat, losing 10-8 at Vancouver and 12-10 at Victoria before leaving for Edmonton.

The problems carried over at the Games and Nanaimo led 11-9 after two periods of the first game.

But that's when things changed says Chapman.

"We started to run again. We started playing our game. When we're running, particularly when MacNeil (Ron) and Baker (Norm) are running no one can beat us."

The Shamrocks came back to whip Nanaimo 19-11 in that first game and then clubbed the Timbermen 18-6 in the second game.

A wrist injury to Larry Bell, was the only bad news from the Games and Chapman says Bell will be ready for tonight's encounter.

The Rocks have added Jeff Whitney-Griffiths of the junior "A" Victoria McDonald's to the roster.

New Westminster Salmonbellies lead the other series 3-1 following a 14-11 overtime triumph over Coquitlam Adanacs on the weekend at Coquitlam.

Al Lewthwaite scored three goals for New Westminster, including two in overtime.

Coquitlam led 5-3 after one period but it was 8-8 after two and 11-11 after three periods.

The fifth game is Thursday at Queen's Park Arena.

Caribous sold

ATLANTA (AP) — An Atlanta group announced the purchase Monday of the Colorado Caribous of the North American Soccer League, providing the city with its fifth professional sports franchise. The team will be called the Atlanta Chiefs and begin NASL play in the 1979 season.

Mussels post soggy victory

Victoria Mussels didn't let Monday's rain dampen their current hot streak.

Matt Reeves allowed only three hits in six innings of work and Bob Potts hit a pair of doubles as the Mussels downed Bend Timber Hawks 6-1 in a Northwest League baseball game at Royal Athletic Park.

Only about 130 fans took in the game which was shortened to six and a half innings when the steady drizzle turned into a downpour. The second game of the three-game series is 7 p.m. tonight at Athletic Park.

The Mussels scored their runs early but were in danger of having them wiped out when the rain came a little hard in the fourth inning. But after about a 10-minute delay the game resumed. Four and a half innings must be completed before a game is official.

Doug Morganti started the first inning rally with a leadoff walk, Mike Carey singled with one out and after Potts scored Morganti with a double, John Bush cracked a two-run single.

Bush advanced on an overthrow and a passed ball and scored on wild pitch and Jim Thamann walked, advanced on a groundout and scored on a two-base error.

Bush drove in another run in the second inning when he followed walks to Carey and Potts with a single.

Bush and Potts also sparked the Mussels attack Sunday. Both hit home runs and Roy Moretti pitched solid relief to earn his fifth victory as Mussels downed Boise Buckskins 7-5.

Mussels are now 22-29 while Bend is 26-28.

Bend 010 000— 1 3 1
Victoria 510 00x— 6 6 1
Steve Oliver 2-3 and Brad Fischer; Matt Reeves 2-2 and Jim Thamann.

SUNDAY

Bend 100 121 000— 5 9 0
Victoria 020 200 30x—7 8 1
kMark Schwerfeger 0-2, Jeff McKay (7) and Jody Campbell; Frank Lucarelli, Roy Moretti 5-3 (5) and Jim Thamann. Home runs: Victoria—Bob Potts (4th), John Bush (1st).

Fifth Game of Semi-Finals
Against Arch Rivals
SEE LACROSSE at its BEST

SHAMROCKS
(W.L.A. LEAGUE CHAMPIONS)
VS.
VANCOUVER
WED. AUG. 16, 8 p.m.
MEMORIAL ARENA Event No. 15
Adults $3.50, Students and O.A.P. $2.50, Children $1.50 8-5

DEMOLITION DERBY

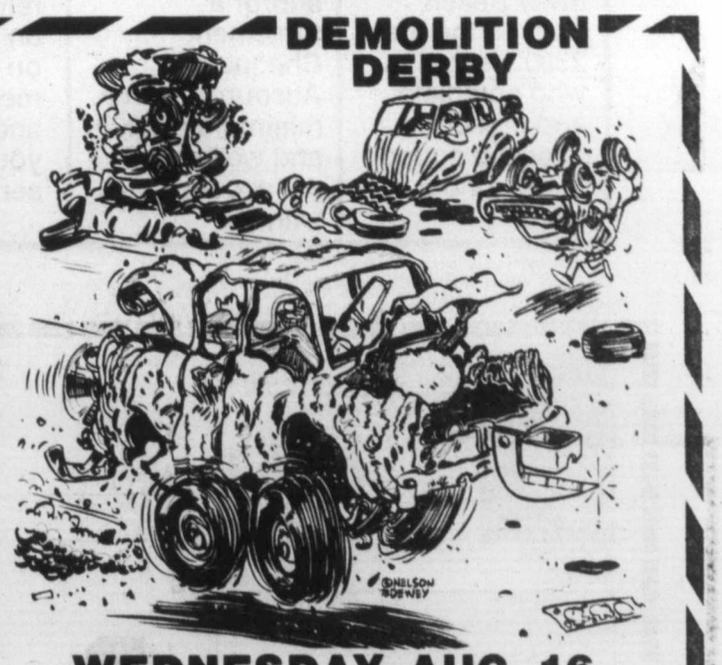

WEDNESDAY, AUG. 16
• GATES OPEN 6 P.M. • CRASHING ACTION BEGINS 7:30 P.M.
• BEST APPEARING CONTEST • WORST APPEARING CONTEST
• TROPHY DASHES • HEAT RACES "MAIN EVENTS WHERE THEY HIT TO PASS"
Adults $3.25 Students and O.A.P. $2.75 Children 6-12 $1.25
WESTERN "THE ACTION" SPEEDWAY
8-16 THIS PROGRAM RATED 'G' FOR FAMILY VIEWING

Good Evenings
Bob Glover - 6:25 till midnight
CFAX 1070

The Daily Colonist.
Section Two Tuesday, August 15, 1978 Page 17

METRO TOYOTA
TRY OUR LOW COST
MONTHLY SERVICE
SPECIALS AND SAVE MONEY.
8-12

Plane crashes end happily

There were three separate light plane crashes in British Columbia Sunday, two near Nanaimo.

RCMP said three persons were taken to hospital in Nanaimo when a plane crashed at the edge of the nearby Cassidy Airport. No one was seriously injured.

A float plane sank in Northwest Bay, north of Nanaimo, when there were problems with a pontoon while the plane was landing. RCMP said there were no injuries.

Landing gear problems were blamed for a plane crash at Langley airport east of Vancouver after a flight from Campbell River on Vancouver Island. An airport spokesman said there were only minor injuries.

Meanwhile, Alan Laigaard, 26, of Shawnigan Lake was killed Saturday night when he was struck by a car while walking along a road beside Shawnigan Lake on southern Vancouver Island.

Laigaard was pronounced dead on arrival at hospital in Duncan.

RCMP said the car left the scene but police later located the driver. An investigation was continuing.

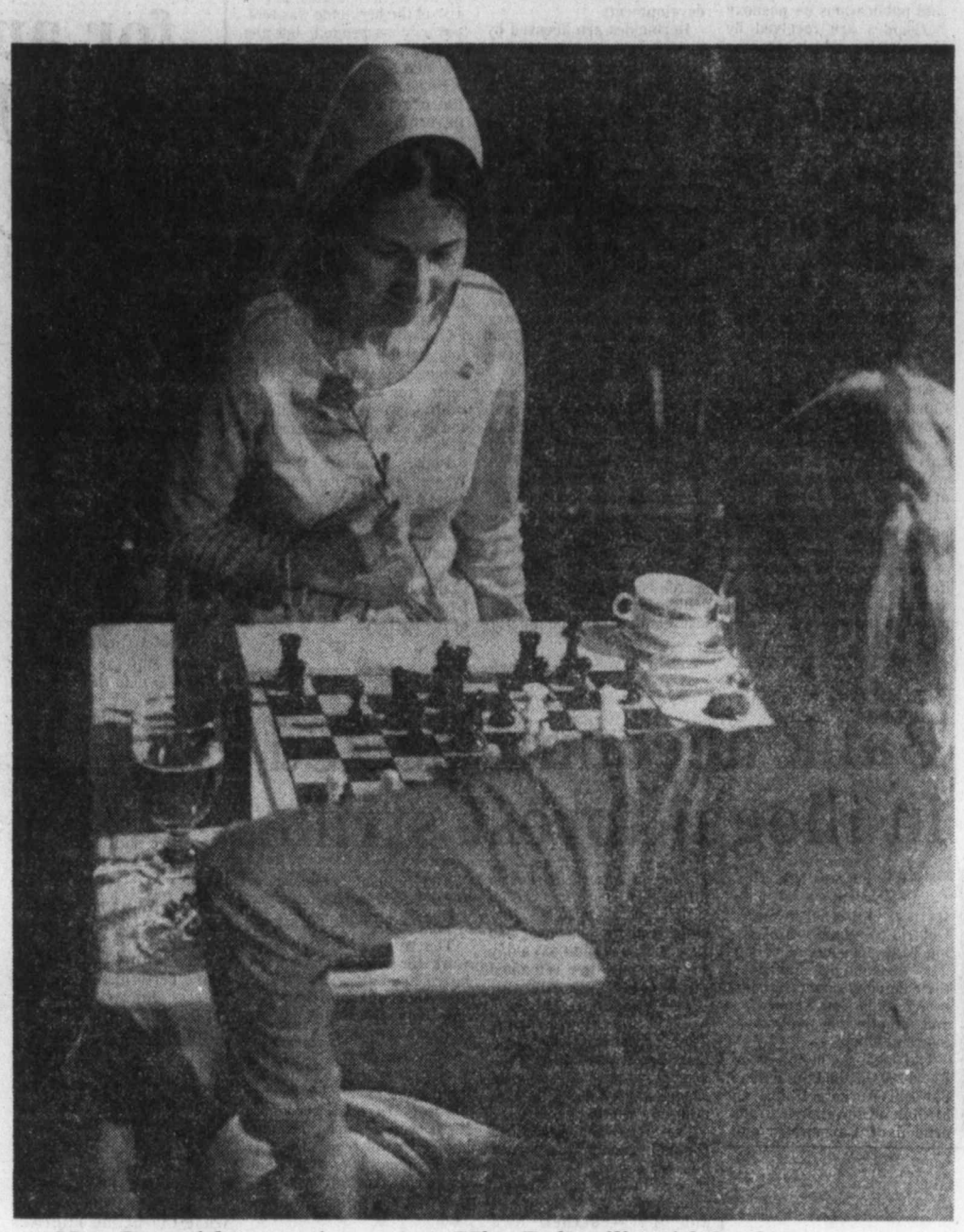

Mrs. Das with carnation power; Miss Baltgailis with back to camera

Queens of the chessboard leave lasting impression

By RAY KERR
Colonist Chess Writer

The queens of Canada's chess board have left a lasting impression on Vancouver Island.

The top nine women's chess players in the nation closed out their Canadian Closed championship at the Empress Sunday and the conclusion was something to behold.

Nava Shterenberg of Toronto had already won the crown, as expected, but the second and final spot on the Canadian women's Olympic team was to be decided Sunday.

And after five hours of "regulation time," the two decisive games were still going strong.

It was almost 10 p.m., about nine hours from the start of the final round at 1 p.m. Sunday, that the two contests were completed.

And they decided little if anything.

With Claire Demers of Montreal and Urmila Das of Calgary both winning the two gruelling games, the results left them in a dead-heat tie for second place with 5½ points each, two points behind Mrs. Shterenberg's fantastic 7½-½ first-place result.

How should the tie be broken?

No one was certain until tournament director and B.C. representative Lynn Stringer of Victoria came up with a brilliant decision.

"There is no time for a match, so we'll let the Chess Federation of Canada decide which of the two will be on the Olympic team for Buenos Aires, Argentina, in October," she said late Sunday night.

She also pointed out that Mrs. Das had a better tie-break anyway, and since Miss Demers is among the highest rated players in Canada, "it is conceivable that they will both be picked for the Olympic team."

"Anyway, as I said before, we'll leave that for CFC to decide."

While the result was somewhat disappointing for the highly-rated (1829) Miss Demers, it was an incredible showing for Mrs. Das.

She came into the tournament rated so low (1392) that everyone expected her to fight hard to avoid being last in the nine-round event.

But they didn't count on carnation power.

Mrs. Das was billeted with a Saanich couple, Allen and Diane Jensen of 771 Haliburton.

And every day they would have a fresh carnation ready for the Czech-born star to take to the tournament as a good-luck charm.

In no time at all, Mrs. Das and her carnation were inseparable.

As she pointed out Friday when it became obvious she would have a shot at second, "I think the carnation brings me luck."

And indeed, it proved to be her beacon to the sweet smell of success.

Following the two runners-up came Vesma Baltgailis of Toronto with five points; Renee Clegg of Toronto, 4½; Mrs. Stringer, 3½; Marie Williams of Chambly, Que., 2½; Michele Doi of Toronto, 1½, and Josephine Povhe of Saskatoon, one point.

It was the first time that a Canadian chess championship of any description was held on Vancouver Island.

Mrs. Stringer later said that tax-deductible donations for Canadian competitors in the Olympiad may be sent to the Women's Olympiad, Box 7339, Ottawa, Ont. K1L 8E4, or to Mrs. Stringer, 4984 Georgia Park Terrace, Victoria V8Y 2B9.

Meanwhile, the next big Victoria chess event will be the Labor Day Open, again run by Mrs. Stringer.

The six-round tournament will be held Sept. 2-4 (Saturday to Monday) at the Crystal Pool on Quadra.

There will be two rounds a day, six in all, with registration at 9 a.m. Sept. 2 and the opening round about 10 a.m. the same morning. Entry fee will be $10.

The men's Canadian Closed chess championship, meantime, reached Round 8 on the weekend with leading players showing definite signs of slackening off.

Two-time Canadian champion Peter Biyiasas of Vancouver continued his string of draws with two more Saturday and Sunday and had a 6½-1½ score from eight rounds.

Quebec champion Jean Hebert of Quebec City fared no better and was tied with Biyiasas, both half a point behind Bryon Nickoloff of Toronto, who had played an extra game.

The proliferation of draws had proved beneficial to Toronto's Lawrence Day, another serious challenger, who scored three consecutive wins on the weekend to move within a point of Biyiasas and Hebert with 5½-2½.

B.C. champion Bruce Harper of Vancouver was in the middle of the table and another Vancouver native, Jonathan Berry of Ottawa, was not out of it yet after the eight rounds.

One of the most interesting games in the tournament was between Hebert and Day, with the former posting a surprising victory. The game follows.

Day White	Hebert Black
1. P-KN3	P-KN3
2. B-N2	B-N2
3. P-K4	P-K4
4. P-Q3	P-Q3
5. N-QB3	N-QB3
6. P-B4	PxP
7. BxP	KN-K2
8. Q-Q2	N-Q5
9. N-B3	NxNch
10. BxN	N-B3
11. O-O	P-KR3
12. B-N2	B-K3
13. B-K3	N-K4
14. P-KR3	Q-Q2
15. K-R2	P-QB4
16. QR-N1	R-QB1
17. N-Q5	BxN
18. PxB	P-KR4
19. P-QN4	P-N3
20. PxP	NPxP
21. B-N5	O-O
22. QR5	P-B4
23. KR-K1	P-R5
24. PxP	P-B5
25. B-K4	P-B6
26. K-N3	N-B5
27. PxN	B-K4ch
28. K-B2	QxRP
29. K-K3	P-B7ch
30. K-Q2	PxR(Q)ch
31. RxQ	B-B6ch
32. Resigns	

Murder try is charged

A 20-year-old Richmond man on the Lower Mainland has appeared in provincial court charged with attempted murder.

The charge, disclosed on the weekend, was laid in connection with the beating of a 72-year-old woman.

Gordon Thomas Clarke of 5480 Lancing Road in Richmond was charged after Kay Williams of Courtenay was severely beaten early on Friday in Richmond.

Burgeoning group contends:

Disenchantment with regions grows on Island

By DEREK RHIND
Colonist Correspondent

DUNCAN—There is a growing feeling of dissatisfaction in the Cowichan Valley and Vancouver Island with what more and more persons feel is an unnecessary fourth level of government, the regional district.

Many of the dissatisfied public are swelling the ranks of LATRAC (Land Owners and Taxpayers Rights Association Committee).

LATRAC was formed primarily to have the regional district concept of government eliminated.

The organization has not been successful in its aim yet, but an active publicity and advertising campaign is beginning to bring LATRAC members and converts in ever-increasing numbers.

LATRAC has 10 chapters on Vancouver Island. The latest chapter to join, just a few months ago, was Cobble Hill. Surprisingly enough, one of LATRAC's directors is a director for the Nanaimo Regional District.

The bulk of LATRAC's strength comes from southern Vancouver Island areas. The group has chapters in Sidney, Brentwood Bay, Victoria, Sooke, Shawnigan Lake, Cobble Hill, Duncan, Nanaimo, Coombs and Errington.

LATRAC's vice-president Joe Pullen, regional director for Errington, claims the group is expanding province-wide just by the grassroots word-of-mouth method.

Pullen said that while each chapter has a director, the threat of public harassment and late-night prank phone calls has prompted these directors to keep their identities secret for the time being.

Pullen was elected to the Nanaimo Regional District last fall on a platform opposing regional districts.

Pullen said that LATRAC will be watching closely what happens Wednesday, when members of the Mount Waddington Regional Distric, which includes the communities of Port Hardy and Port Alice, vote on a motion to have the regional district disbanded.

The reasons given for the vote are dear to the hearts of LATRAC members: Too much spent on too little.

"The concept of regional government is no longer working for the benefit of the taxpayer," the regional director who introduced the motion stated.

"There are too many governments and we don't accomplish enough for the money we spend."

LATRAC's executive officers are: President Frank Heinrich, 3504 Happy Valley Road, Langford; vice-president Joe Pullen, Errington; secretary, L. Parson, Victoria; Treasurer, V. Josephson, plus 10 directors and eight directors-at-large.

In its advertisements, LATRAC gives its goals and reasons for formation:

- "Concern about the growing role and the dissatisfaction with the regional boards, regional planners and the artificial land freezes. The committee was concerned about what the regional boards were doing to the municipalities by undermining their responsibilities through increased power allowed under the Municipal Act.
- "Our debts are increased at an alarming rate by elected regional directors who are accountable only to the regional boards, not the municipalities. The directors have the sole power to vote and reject or accept on the question of huge capital expenditure without a referendum or consultation of their respective municipalities. In unorganized territory, the situation is more acute.
- "The policy of the regional boards seems to be providing more problems rather than solutions by acquiring more debts, more artificial land freezes, gradual takeover of services provided by our elected municipalities.
- "We want a new deal. Under the Municipal Act, Section 19, an unincorporatedarea can apply to the minister of municipal affairs to be incorporated under the act as a village, town, city or improvement district and elect a council or trustees to serve their area.
- "Under the existing system, not only do we have councils to pay in taxes but regional boards who have the last say in our tax dollars. For example: GRD Victoria: Municipal council salaries: Mayor, $23,360.60; alderman, $8,768.86; regional board directors, unorganized territory, $5,512.00, municipal directors, $2,756.00. Not only do we pay elected councils a stipend but must also pay the same members an extra stipend as regional directors.

"We have been dominated too long by this fourth level of government, and we propose: A, to abolish regional boards; B, to abolish artificial land freezes; C, to return to local elected councils full control of our areas and tax dollars; D, to establish a working act for land under the Land Act and to establish compensation for farmers and citizens whose land is frozen; E, to establish citizen rights for free enterprise; F, to reduce taxes by encouraging referendums of capital and operating expenditures at local levels of governmet."

LATRAC said it "intends to carry the message to all cities and towns in B.C. who are served by regional boards and to enquire from these areas about their problems, and to present to the premier and to the minister of municipal affairs all the facts of the hardships caused by the regional boards."

Qualicum is not putting anyone to sleep

QUALICUM BEACH — Qualicum is losing its typical sleepy atmosphere and recently there was an unprecedented amount of activity. It all started with the official opening of the new H. R. MacMillan Public Library. Then there was the dedication of the village clock.

An art display opened in the Royal Bank and continued for a week. Larry Aguilar set up stalls in the Arbutus Mall and was showing a small part of his collection of cacti and bonsai trees. Showtime attracted good audiences in the theatre in the evening.

Mrs. Jean Southam, a daughter of the late H. R. MacMillan who made a name in the forest industry, cut the ribbon at the entrance to the new library. MacMillan spent 40 years in Qualicum and the village received a $13,000 grant from the family fund to help pay for construction of the library.

Fred Whitem, director of the Vancouver Island Regional Library which operates the MacMillan library, said it is the only one in the system with a drop-in centre.

There is a fireplace and people can sit in the lounge area and browse through books and magazines.

This space is also being used for a story hour for young children. Reading classes are planned and from time to time guest speakers may be invited to talk to small groups.

The Qualicum Beach Residents Association, with assistance of the village council, erected a village clock at the intersection in the shopping centre. Dick Brown, vice-president of the association, dedicated it to the municipality during a brief ceremony.

A large part of the walls in the Royal Bank is covered with paintings done by local artists. There was not room for all of them so some pictures have been arranged on easels so patrons and visitors can get a closer look.

The show is arranged by the Sea Gull Art Shoppe in Qualicum. A few of the pictures are for sale but many artists paint for pleasure and are not interested in selling their works. The bank has an excellent setting for art shows and this is the second one to be held there.

The Arbutus Mall was designed so sidewalk stalls could be set up in the shade of the central section. Larry Aguilar is well known locally for his collection of cacti and bonsai dwarf trees. Passersby stopped to look and admire and talk about the plants. Aguilar gave lots of information and advice.

Showtime is a musical variety show being staged in the Qualicum theatre every Friday and Saturday evening until Aug. 26. It changes from week to week and recently, John Murdock the comedian had the audience in fits of laughter with his portrayal of Angus McWhistle.

King Fisherman

Big one took 40 minutes

Pat Whitters, 2053 White Road, caught a 38½-pound chinook off Bamberton at 6 a.m. Saturday, the biggest fish so far this year from Saanich Inlet waters.

He was fishing with Super Strip Teaser and 75 feet of line and was alone in the boat when the big one struck. It took him 40 minutes to boat it. He weighed it into the King Fisherman Contest at Anglers Anchorage Marina and will win a King Fisherman fun decal and almost certainly an Expert Crest for fish caught in August.

On Sunday, Whitters took his son, Kerry, fishing to see if he could catch the mate to his big one. He did hook into a salmon he estimated would have been 25 pounds, but it broke his leader and he lost it. Kerry hooked and landed two five-pounders.

Latest King Fisherman entries:

PAT WHITTERS with 38½-pound chinook, heaviest fish to be caught from Saanich Inlet this year.

TYEE

Freshwater Marina
Roy Berggren, Campbell River; 51.8, Menzies Bay, Deep Six, Strip Teaser.

SPRING (CHINOOK)

Esquimalt Anglers Association
E.A. Cornish; 8.8, Albert Head, anchovy.
D. Kochems; 26.10, Brotchie Ledge, anchovy.
W.A. Paterson; 17.8, 6.4, Albert Head, Strip Teaser.
A. O'Brien; 14.8, Albert Head, Strip Teaser.
Wayne Formanek; 20.10, Church Rock, green hootchie.

Oak Bay Charters
James Pope, Portland, Ore.; 20.8, 7.6, Oak Bay flats, Super Strip Teaser.
Cedric Steele; 20.8, 6.0, 9.0, 9.0, 8.0, 7.0, 7.8, 8.0, Oak Bay flats, Super Strip Teaser.
W. Stevens; 9.8, 8.0, 8.0, 7.0, 5.8, 7.8, Oak Bay flats, Super Strip Teaser.
John Stevens; 7.0, Oak Bay flats, Super Strip Teaser.
Gordon Imai, Richmond; 8.0, 7.0, 6.12, 5.0, 7.0, Oak Bay flats, Super Strip Teaser.
Rugh Rupay, Stoney Creek, Ont.; 8.0, 6.8, Oak Bay flats, Strip Teaser.
D. Cook, San Diego, Calif.; 7.8, 5.8, Oak Bay flats, Super Strip Teaser.
Marj McMillan; 15.12, 9.1, 7.4, 5.0, Chain Island flats, Strip Teaser.
T. Kowalchuck, Hinton, Alta.; 8.0, Oak Bay flats, Super Strip Teaser.

Harvey's Sporting Goods
Terry Phipps; 12.11, Coal Island, hootchie.
Shawn Bennett; 5.0, Fairfax Point, silver hootchie.
Rodney Nunn; 17.0, Coal Island, Pirken.
Gary Nunn; 17.9, 5.1, 9.9, Coal Island, Pirken.
Helen Porter; 18.14, Saanichton Spit, Deadly Dick.

Smitty's Marina
John Albright; 23.8, Sidney Spit, Krippled K.

Brentwood Boat Rentals
Cyril Robins; 23.4, 22.1, 6.2, 6.1, 6.2, Bamberton, Krippled Minnow.
H.E. Bull; 22.4, 16.1, Willis Point, Strip Teaser.
Dick Sumislawski; 6.8, 14.0, Bamberton, Strip Teaser.
Howard Randell; 18.2, Mill Bay, Strip Teaser.
L.E. Devlin; 5.2, 19.8, Bamberton, Strip Teaser.
P.A. Gyle; 18.4, Tod Inlet, Strip Teaser.
Bill Lewis; 9.0, 5.8, 5.0, 6.8, 6.0, 5.0, 5.2, Bamberton, Strip Teaser, minnow, Krippled K.
Garry Mierzuak; 6.8, Bamberton, green hootchie.
Dick Laton, Concord, Calif.; 6.7, 6.0, 6.2, Bamberton, Strip Teaser.
A. Stewart; 17.12, Sheppard Point, Strip Teaser.

Canoe Cove Marina
Stu Brundrige; 18.4, 11.0, Coal Island, Strip Teaser.

Rhodes Sport Fishing Services
R. Peers; 24.8, McKenzie Bight.
John Ford; 7.8, 15.9, Willis Point, Pirken.
H.A. Melvin; 20.8, Bamberton, Pirken.
Doug Martin; 9.8, 17.0, 8.8, 7.0, 18.8, 13.0, 8.8, 6.8, Saanich Inlet, Uncle Tom Strip.
Tom Howe; 6.4, 5.8, Brentwood, Strip Teaser.
Herb Roberts; 8.8, 7.0, 6.0, Bamberton.
Jim Van Wyk; 6.4, Bamberton, Strip Teaser.
Tom Young, Onalaska, Wis.; 14.1, 7.2, 8.8, 7.4, 6.0, 6.8, Brentwood, Uncle Tom Strip.

Pier 66
L.L. Lloyd, Duncan; 27.8, Separation Point, Herring Strip.
J.R. Brown, Duncan; 20.4, Bold Bluff, herring.
Jan Robertson, Cowichan Station; 24.4, Bold Bluff, herring.
W. Ketch, Duncan; 16.11, 9.12, 8.0, Bold Bluff, plug.
W.L. Chicken, Australia; 13.12, 10.8, 10.12, Bold Bluff, herring.
A. Armand, Duncan; 5.12, 7.4, 10.4, Bold Bluff, herring.
Barbara Ketch, Duncan; 7.2, Bold Bluff, Strip Teaser.
Danny Robertson, Cowichan Station; 6.4, Bold Bluff.
Pete Giles, Cowichan Station; 19.8, 5.8, Bold Bluff, plug cut herring.

Genoa Bay Marina
Gordon Randall; 28.0, Skinner Point, Strip Teaser.

Bluenose Marina
Gordon Still, Duncan; 27.8, Bold Bluff, herring.
Bob Bell, Duncan; 5.0, 6.6, 7.0, 12.12, 8.5, 7.4, 12.2, Bold Bluff, herring.
Richard Cooper, Duncan; 9.12, 13.3, 16.12, 9.8, 5.0, 8.4, Separation Point, herring.
Clayton Thorne, Cowichan Bay; 10.3, 7.8, 13.8, 8.4, 8.8, 13.4, 5.12, Separation Point, Cowichan Bay, herring.
Greg Hill; 15.0, 8.5, Bold Bluff, mooching.
Jim Thorne, Duncan; 14.8, 7.8, Separation Point, herring.
Mark Stadnyk, Cobble Hill; 17.2, Separation Point, Strip Teaser.
Lloyd Newcomb, Cowichan Bay; 5.8, 8.4, 8.8, 7.8, Active Pass, plug cut herring.
Joe Booth, Cowley, Alta.; 8.6, 5.12, Bold Bluff, herring.
W.H. Woodruff, Duncan; 8.14, 6.10, 5.0, Bold Bluff, herring.
George Duncan, Duncan; 11.4, Bold Bluff, herring.
Joe Rumohr, Mill Bay; 6.0, Sansum Narrows, Strip Teaser.
Jacqueline Vey, Cowichan Bay; 9.8, Bold Bluff, white Radiant Squirt.
Gary Bader, Duncan; 24.3, Bold Bluff, herring.
Alex Gilray, Cobble Hill; 7.8, Bold Bluff, herring.
Joe Ralph, Prince George; 9.8, Separation Point, herring.

Dave's Low Cost
Joe Saysell, Lake Cowichan; 30.0, 25.0, 20.0, Port Renfrew, Strip Teaser.

Ed's Fix It Shop
Sid Rajala, Mesachie Lake; 29.1, 28.0, Port Renfrew, Strip Teaser.

Brechin Point Marina
Dennis Kalack, Nanaimo; 30.0, 28.12, Harmac, Herring Strip.
D.M. Wilmott, Nanaimo; 18.0, Jack's Point, Herring Strip.

Qualicum Beach Boat Rentals
Nick Bergum, Qualicum Beach; 8.3, 8.8, Qualicum Beach, Herring Strip.
Robert Swanson, Duncan; 21.8, Qualicum Beach, pink hootchie.
Kevin Somerville, Duncan; 14.0, Qualicum Beach, Minnow Teaser.

Leazure Sport Shop
Robert Cormac, Parksville; 38.0, French Creek, fluorescent Fluttertail.

Joe's Hardware
Ian Peace, Gold River; 29.0, Gold River, Super Minnow Teaser.
Len Holak; 19.13, Gold River, minnow.

COHO

Salmon Point Resort
L.H. Pollok; 5.8, Quadra Island, hootchie.
Flora Pollok; 6.8, 5.1, Quadra Island, hootchie.
J. Province; 6.7, 7.0, Quadra Island, hootchie.

Peter's Sport Shop
Oscar Pettersen, Courtenay; 8.6, 6.0, 6.4, 7.0, Cape Mudge, Buzz Bomb.
Bill Heybroek, Black Creek; 7.0, 7.8, 5.0, 6.4, 5.0, 6.0, 6.8, 7.8, Cape Mudge, Buzz Bomb.
Clare Anderson; 5.4, 5.8, 8.0, 6.8, Cape Mudge, Buzz Bomb.
G. Blackburn, Courtenay; 5.0, 5.8, 6.8, 7.4, Cape Mudge, herring.
T. Wardrope, Comox; 6.8, 5.0, Lazo, plug.

Bate's Beach Boathouse
Hugh Ruckman; 5.8, 5.4, Bates Beach, Needlefish.
Walter Berger, Courtenay; 5.6, Bates Beach, hootchie.
John Berger, Courtenay; 5.8, Bates Beach, Strip Teaser.
David Ludvigson, Campbell River; 5.8, Bates Beach, Tom Mack spoon.
Sandra Rogozinski, Delta; 5.0, Bates Beach, Buzz Bomb.
Betty Robinson, Courtenay; 5.7, 5.2, Bates Beach, white Fluttertail.
John Mitchell, Holywood, County Down, North Ireland; 5.9, Bates Beach, herring.
L.R. Ferris; 5.1, Bates Beach, Tom Mack Spoon.
Joan Fontaine, Courtenay; 5.10, Bates Beach, hootchie.
Brenda Malyea, Courtenay; 5.11, Bates Beach, Flashtail.
Dorothy M. Edwards, Courtenay; 5.2, Bates Beach, bucktail.
Walter Edwards, Courtenay; 7.4, 5.6, Bates Beach, bucktail, Buzz Bomb.
Nan McConochie, Cumberland; 5.8, 5.7, Bates Beach, bucktail.
M.P. Lee; 7.4, Bates Beach, Tom Mack spoon.
Marlene Rogozinski, Delta; 5.0, Bates Beach, Buzz Bomb.
A.L. MacKenzie, Courtenay; 5.14, Bates Beach, Buzz Bomb.
Bryan Gearing, Courtenay; 5.14, Bates Beach, Polar Bear Buzz Bomb.
John Fontaine, Comox; 5.12, 5.12, Bates Beach, hootchie.
Ken Pitts, Vancouver; 8.12, Bates Beach, Strip Teaser.
C.R. Stacey, Courtenay; 5.13, 5.11, 5.10, Bates Beach, hootchie.
M. Ferraby, Comox; 7.12, Bates Beach, Strip Teaser.

Bates Beach Resort
Bert MacDonald, Comox; 6.6, Bates Beach, Strip Teaser.
Nita Emery, Courtenay; 5.14, Bates Beach, Strip Teaser.
Don Charlton, Kimberley; 6.9, Bates Beach, Strip Teaser.
Lars Gillikson, Vancouver; 5.9, Bates Beach, Strip Teaser.

Qualicum Beach Boat Rental
Maureen Bridge, Qualicum Beach; 7.0, Eaglecrest, green, white Flashtail.
Marge Campbell, Qualicum Beach; 6.0, Young's Point, yellow hootchie.
Fred Chown, Duncan; 6.0, 5.5, French Creek.
Steven Sudyko, Parksville; 6.8, mouth of Little Qualicum River, Action Flashtail.
Betty Chown, Duncan; 7.0, 5.5, French Creek.
Jim Chipman, Qualicum Beach; 6.8, Qualicum Beach, Coronation Bucktail.

Brechin Point Marina
William Crawshaw, Lantzville; 5.12, 6.4, Nanaimo, Apex Hot Spot.

Bluenose Marina
Jim Thorne, Duncan; 6.0, Bold Bluff, herring.
Richard Cooper, Duncan; 5.12, 5.4, 5.0, Active Pass, herring.
Shane Vey, Cowichan Station; 5.6, Bold Bluff, hootchie.

Beachcomber Marina
David Cassidy, Duncan; 5.0, 5.8, 6.4, Beachcomber Marina, Strip Teaser.
W.T. Fraser; 7.8, 6.8, Madrona Point, white hootchie.

Bucky's Sport Shop
Michael LeMire, Duncan; 5.12, Bold Bluff, herring.

Hall's Boathouse
Betty Brooks; 5.4, Krippled K.
J.B. Crozier Smith; 5.0, Bamberton, hootchie.

Art Rhodes Sport Fishing Services
John Ford; 7.0, Willis Point, Tomic Plug.

Brentwood Boat Rentals
Bill Lewis; 5.0, 5.0, Bamberton, Strip Teaser.
John Sadler; 6.4, Sheppard Point, Strip Teaser.

Deep Cove Marina
Harold Price; 5.4, 5.6, East Point, Strip Teaser.
D.A. Smith, Derby, England; 5.8, Strip Teaser.
R.K. Earles, Sidney; 6.8, 5.0, Deep Cove, Stingsilda.
Kim Lawrence, Sidney; 5.8, Wain Rock, Pirken lure.
Ken McIldoon, Sidney; 10.0, Wain Rock, hootchie.

Canoe Cove Marina
R.B. Wilson; 5.8, East Point.
E.W. Finch-Noyes; 6.4, East Point, green Flashtail.

Harvey's Sporting Goods
Mark Nunn, junior; 6.9, Coal Island, Pirken.

Oak Bay Charters
John Stevens; 7.5, Oak Bay flats, Super Strip.

Esquimalt Anglers Association
W.A. Paterson; 5.4, Albert Head, Strip Teaser.
J.W. Reid; 6.0, Trial Island, Strip Teaser.

Sooke Harbour Marina
D.H. Goudie, Sooke; 5.0, Secretary Island, Strip Teaser.

Caravan Juan De Fuca
Wally Randall; 7.0, Otter Point, minnow.

Uvic spreading its courses to cover more of province

It's a long way from Gordon Head, but you can now attend the University of Victoria in Dawson Creek.

And in Nelson, Nanaimo, Parksville, Courtenay, Campbell River, Port Alberni, Duncan, Kamloops, Kelowna, Quesnel, Prince George and Port Hardy.

More than 50 credit courses will be offered in these communities by the university, as a result of special funds from the education ministry through the Universities Council of B.C., Dr. Howard Petch, UVic president, said.

Seven credit courses in education and two in theatre will be offered, in co-operation with Selkirk College at Castlegar, at the David Thompson University Centre (formerly Notre Dame University) in Nelson.

The courses will attract second-year students in Selkirk College who may want to begin a professional year at UVic in 1979-80, and teachers currently within the school system who are working toward a degree. The theatre courses are an introduction to use of theatre in education, and the language of the theatre.

At Nanaimo, UVic will offer, in co-operation with Malaspina College, seven courses in English, geography, political science, history, sociology and psychology. The third and fourth year courses will enable students to finish their UVic degrees in Nanaimo.

Also at Nanaimo will be a credit course on acting theory and five education courses covering educational media, the history of education and art. A brochure being mailed to all residents from Duncan to Campbell River will outline the Nanaimo course offerings.

Education and nursing courses will be offered in Port Alberni, Courtenay and Campbell River, in co-operation with North Island College.

In Parksville, a linguistics course on the growth and structure of modern English is planned. Campbell River will get courses in history, creative writing and education, and Courtenay will have anthropology and education offerings.

A three-dimensional arts course will take place in Duncan, and Port Hardy will get a program of education courses.

Elsewhere in the Interior, UVic will offer an advanced course on music in the elementary school at Kamloops, four courses on reading and language in Kelowna, and choral and classroom singing at Quesnel and Prince George.

UVic's Master of Education (Administration) program is moving into its second year in Prince George with students now completing their on-campus component at the university.

Further information can be obtained from the continuing education division at the university.

Rain eases task in fiery forests

Province-wide rains dampened the woods during the weekend, bringing under control virtually every forest fire in B.C., Tom Walker, B.C. Forest Service protection officer, said Monday.

He said most of the 481 fires still burning were in the mop-up stage.

Walker said lightning accompanying some of the rain storms started 27 new fires, but all were quickly contained.

The rain also ended the three-week logging shutdown, and forest company officials were calling back their men.

Boilermen reject proposals

VANCOUVER (CP)—Boilermakers in B.C. voted 93 per cent Sunday to reject a proposed contract agreement with 850 contractors represented by the Construction Labor Relations Association.

Don Vinoly, spokesman for the International Brotherhood of Boilermakers, lodge 359, said the pact was an attempt to deprive the nearly 1,000 boilermakers of parity with pipefitters.

A proposed agreement was reached July 13 between the CLRA and a joint bargaining council of 17 unions representing 40,000 workers.

The Cement Masons International Union and the Glaziers and Glassworkers Union had earlier voted to reject the agreement.

The proposed two-year agreement provides for a total wage increase of $1.62 an hour over two years.

Advertising helps good things happen.

COLONY MOTOR INN 8-5
THE SIDE DOOR IS OPEN AND THE GIRLS ARE BACK

TOOTHACHE?
Anbesol relieves toothache pain fast. Cools, soothes and helps prevent infection.

Treat your machine to a total Singer tune-up.
. . . and it will treat you to great sewing performance.
Our experts will put your machine through a comprehensive 23-step check-oil, adjust, test, repair and replace necessary parts—no matter what the make. So come in this week and treat you and your machine to a total Singer tune-up.
There's no charge for in-home estimates.
THIS WEEK ONLY $19.95 Reg. $23.95 (replacement parts extra)
SINGER
Consult the Yellow Pages for the Singer Store nearest you.

PRE-INVENTORY SALE
20% OFF ALL MERCHANDISE IN OUR STORE
NO SECONDS ALL REGULAR PRICE GOODS

BATH
- Scented drawer liners, loofah and riffi mitts, sponges
- Ladies' and men's slippers for home, pool and sauna
- Rubbermaid bathmats, toilet brush sets and caddies
- Safe-T-Etch non-slip formula for tubs
- Metal shower caddies, drip-dri-tension rods
- Quick dry hangers, space cabinets, shelves
- Bath pillows, inflatable, in plains and patterns
- Largest selection of shower curtains, fabric and plastic, on Vancouver Island.
- Bathtub security rails and safety seats
- Earthenware, china, ceramic, plastic accessories
- Kirsch towel bars, shower bars, rings, toothbrush holders, soap dishes, switch plates etc.
- Wicker and wooden ware hampers, shelves, cabinets, magazine racks, towel bars, ring, etc.
- Wood, wicker, acrylic, metal wall mirrors
- Bard ladies and Caulfields men's bathrobes
- Guzzini Italian & Allibert French, Silverthorne English acrylic bath accessories, bath brushes.
- Fieldcrest — Martex — Cannon — Dorothy Dean, Jenny Jones in tub mats, bathmats, bath sheets, lids, tank-sets and towels galore.
- Borg, Counsellor and Hanson scales
- Wood, plastic and padded toilet seats
- Back-of-door racks, towel trees, tables
- Benches, seats, towel bars, rings etc.
- Johnny Poles • Space Savers

KITCHEN
- Onion soup bowls in a basket, cocktail napkins
- Kitchen Devils surgical steel Sheffield knives
- Tea towels, butcher bib and half aprons
- Oven mitts, potholders, casserole clutches
- Dish cloths, toaster covers, kitchen tools
- Salmon poacher, egg poachers, veg-spoon rests
- Chefs and frozen food knives, canister sets
- Placemats, luncheon and dinner napkins and coasters
- Diny's Craft Handmade quality aprons, tea cosies
- Bun Warmers, Hanson kitchen scales, coffee pots
- Cream and sugars, salt n' peppers, tea sets and pots
- Trivets, juice sets, ginger and other graters
- Shredders, spice racks, butter warmers, choppers
- Veg. holders, potato chippers, multi-purpose dispensers
- Nitty Gritty cookbooks, openers, chippers, choppers
- Ironing board covers, clothespin bags, egg cups, etc., etc.

MANY MORE GIFT IDEAS FOR BIRTHDAYS, SHOWERS AND WEDDINGS
CHARGEX VISA
SORRY, NO REFUNDS OR DEPOSITS ON SALE ITEMS
EXCHANGES AND STORE CREDIT NOTES WELCOME
James Bay Square
BATH & KITCHEN
IN THE NEW JAMES BAY SQUARE
10-435 SIMCOE ST., AT MENZIES 385-2523
free covered parking behind Safeway 8-15x

TANG'S
NE CENT SALE! 1¢
BUY ONE AT REGULAR PRICE — GET AN EXTRA GARMENT OF THE SAME VALUE FOR ONLY 1¢
BRING A FRIEND AND SHARE THE BARGAINS
LADIES': DRESSES, PANT SUITS, BODY SHIRTS, BLOUSES, KNIT SHIRTS, SHORTS, SLACKS
GIRLS': DRESSES, PANT SUITS, JUMPERS, SKIRTS, BLOUSES, T-SHIRTS, SWIM SUITS, SHORTS, SLACKS
BOYS': JACKETS Size 4 to 18, TEE SHIRTS, SWIM TRUNKS, BOYS' PANTS
MEN'S: JACKETS, WESTERN PANTS, KNIT SHIRTS
TANG'S PAGODA
OPEN 10 to 6 Fridays 9:30 to 9
2624 DOUGLAS STREET 384-8686
Free Parking at Stry Credit Union Customer Parking Lot — use second driveway south of our store.
8-15

fine furniture • paintings • prints
THE ISLAND GALLERY
2188 Oak Bay Avenue Tues - Sat.

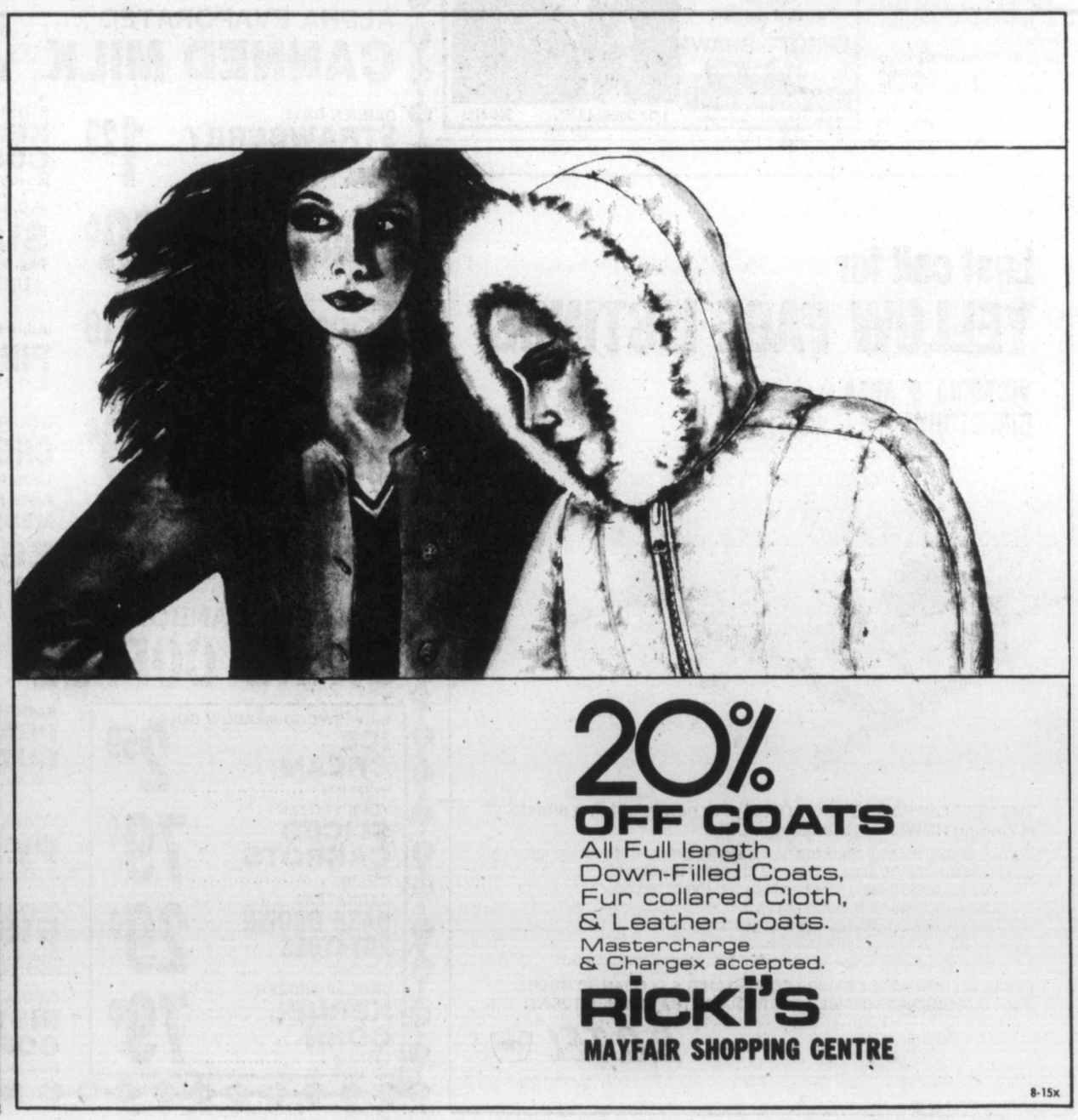
20% OFF COATS
All Full length Down-Filled Coats, Fur collared Cloth, & Leather Coats.
Mastercharge & Chargex accepted.
RICKI'S
MAYFAIR SHOPPING CENTRE
8-15x

Special report out this fall

Region growth enough for now, says Curtis

Municipal Affairs Minister Hugh Curtis said at the weekend that he would not support any proposals to significantly increase the powers of regional districts in B.C.

The minister referred to a proposal made recently by Saanich Ald. John Mika, a regional director, that the Capital Region District take over water, library and grant functions.

Mika's proposal was endorsed by the regional board and referred to its executive committee.

Curtis said Saturday he was aware of a growing disenchantment in the province with the growth of regional districts, particularly with regional activities and budgets.

There are 28 regional districts in B.C. and 140 municipalities. Capital financing of some municipal projects is carried out through the regional districts, on a joint basis among two or more municipalities and electoral areas.

"I think Mika has not really canvassed public opinion in his municipality," Curtis said. "I believe I have, and in dozens of others."

Curtis said: "Under no circumstances would I consider additional functions of that magnitude (water, library, grants) for the foreseeable future at least."

Curtis said a regional district on its own may not amend its letters-patent.

A cabinet-approved amendment would be required to give additional power to a district.

An application to amend must be made to the provincial government through the municipal affairs minister—"and my recommendation would be against it at this time, if not for a longer period of time," Curtis said.

"If I wanted to make the most popular but not necessarily the most practical suggestion I would say that regional districts should be disbanded completely.

"I am not saying that.

"Even people very critical of regional districts would say that some functions are logical and necessary.

"The simplistic solution would be to do away with regional districts, but a lot is done through them.

"When regional districts were first formed in the mid-1960s, they were seen as a move to decentralization. To a certain extent they've served that purpose. But their powers have proliferated.

"We have a regional district review committee now preparing a report, which should be out by the end of September or early October. It is reviewing all the 28 regional districts in the province," he said.

The committee was formed in October, 1977. It has read briefs from interested parties and held public hearings throughout the province.

"We've had an informal moratorium in recent months on additional functions that have been requested by regional districts, at least pending the receipt of the committee's report, which will be made public," Curtis said.

'Graving dock is loser in Liberals' stakes'

The federal Liberal Party was accused at the weekend of trying to buy votes in Vancouver at the expense of Victoria's economic future.

Neil Hindle, Victoria business agent of the Boilermakers Union, said funds to build a large floating ship repair dock at the Burrard shipyards could eventually strip the Graving Dock in Esquimalt of nearly all its repair work.

"We have an efficient dock here that could handle all the ship work on this coast, and besides, it is a public dock and not a private dock like Burrard," Hindle said.

"What they are in effect doing is putting public money into private hands."

Hindle's target was Industry, Trade and Commerce Minister Jack Horner.

"He's announced that the federal government will give $29 million for the dock. He's carrying out an old Liberal promise. They're concentrating on Vancouver. They've given up here on election hopes. They've only got a corporal's guard on the southern part of the Island."

Hindle says there is no need for such a dock since Graving Dock can handle the work load. The announcement comes at a time of heavy unemployment in the shipyards and Hindle says he fears it will mean one more step in the type of centralization that has seen other industries moving from the Island to the Vancouver area.

$15 — $15 — $15
Freshly emptied
45-GAL. OAK WHISKEY
— BARRELS —
PH. 383-1328

THE VICTORIA CONSERVATORY OF MUSIC

Robin Wood, F.R.A.M.—Principal

REGISTRATION

NOW TAKING PLACE FOR SEMESTER I

(for both new and returning students)

TUITION IN:

Piano	Woodwinds	Chamber Music
Organ	Brass	Accompanying
Harpsichord	Voice	Orchestra
Accordion	Recorder	Wind Band
Violin	Baroque Flute	Teacher Training
Viola	Suzuki Piano	Theory
Cello	Suzuki Violin	Composition
Double Bass	Orff Rhythm	Ear Training
Jazz Piano	Kodaly	Master Classes
Harp	Dalcroze Eurhythmics	Opera
Classical Guitar	Class Piano	Speech Arts
Lute	Ballet	Drama

THIS YEAR THE CONSERVATORY WILL INTRODUCE COURSES IN:

Suzuki Piano Teacher Training
String Teacher Training
Voice Teacher Training
Theory Teacher Training
Musical Theatre
Calcroze Eurhythmics

AND WE ARE PLEASED TO WELCOME TO THE CONSERVATORY FACULTY:

Mrs. Phyllis Schuldt—ARCM, GRSM, LRSM, ARCT—Piano
Mrs. Victoria Kereluk—Violin
Ms. Susan Lang Eddlemon—D.M.A. (Juilliard)—Violin
Mrs. Erika Mothersil—Piano
Dr. Erich Schwandt—Ph.D. (Stanford)—Harpsichord
Mrs. Judith Stein Sloane—M. Mus.—Voice
Mrs. Carla Levinson—M.A. (Manitoba)—Voice
Mr. John French—Trombone
Mr. Bryan Townsend—B. Mus. (McGill), Artist's Diploma (McGill)—Classical Guitar
Ms. Derry Deane—B. Mus. (Eastman), M. Mus. (Illinois), Violin

Comprehensive Musical Training for Beginners and Advanced Students

—Application in person only, please
—First Semester Fees and Registration Fee ($10.00) payable at the time of Registration

This Year, the Conservatory will hold

REGISTRATION DAYS

AUGUST 23, 24 and 25
9:30 a.m.-4:00 p.m.

On these days, Conservatory faculty members will be available to answer questions and assist with the placement of new students.

We urge you to register now and avoid the September rush, as our annual enrollment exceeds 1200 students.

For your convenience, the office will accept registrations after August 10.

FALL SEMESTER COMMENCES TUESDAY, SEPTEMBER 5

For Further Information:

Call 595-2151

(Office hours: 9:00 a.m.-4:30 p.m., Mon.-Fri.)
or
Come In Person To

1050 JOAN CRESCENT
(Craigdarroch Castle)

The Victoria Conservatory of Music is a Non-Profit Society.

We Thought You Should Know

ECONOMY

1978 PLYMOUTH ARROW HATCHBACK

IMPORTED FROM JAPAN BY PLYMOUTH

YOU GET:
★ 1.6 Litre 4 Cylinder Engine
★ 4 speed transmission ★ Custom Radio
★ Power Disc Brakes ★ Electric Defogger
★ Bucket Seats with Recliners
★ Tilt steering column ★ Whitewall Tires
AND MORE!

$4696 SALE PRICE

1978 PLYMOUTH HORIZON HATCHBACK

NORTH AMERICAN BUILT FRONT WHEEL DRIVE

YOU GET:
★ 1.7 Litre 4 Cylinder Engine
★ 4 Speed Transmission ★ Custom Radio
★ Bucket Seats ★ Deluxe Bumper Guards
★ Pile Carpet with Accessory Floor Mats
★ Belted Radial White Wall Tires
★ Electric Defogger
AND MORE!

$4666 SALE PRICE

1978 PLYMOUTH VOLARE 4 DOOR SEDANS

Drive the Best in Its Class ... No. 1

YOU GET:
★ Proven Slant 6 Motor
★ Automatic ★ Power Steering
★ Custom Radio ★ Power Disc Brakes
★ Electric Defogger
★ Body Protective Moulding
★ Vinyl Seats ★ Deluxe Wheel Covers
★ Belted Radial Whitewall Tires
AND MORE!

$5696 SALE PRICE

6-27

ENSIGN CHRYSLER PLYMOUTH

NEW AND USED CARS
YATES AT COOK

NEW AND USED TRUCKS
QUADRA at CALEDONIA

386-2411

386-2121
Monday through Friday 8 a.m. to 6 p.m.
Saturday 8 a.m. to 5:30 p.m.

CLASSIFIED ADVERTISING

Vancouver Island's Largest Shopping Centre in Print

386-2121
Monday through Friday 8 a.m. to 6 p.m.
Saturday 8 a.m. to 5:30 p.m.

CLASSIFIED RATES ADVERTISING

All rates quoted are for insertion in both the Daily Colonist and Victoria Times.
Single Paper rates available on request.

REGULAR CLASSIFIED LOCAL RATE PRIVATE PARTY ONLY
10 word minimum
1 or 2 days
14c per word per day
3 to 5 consecutive days
11.50c per word per day
6 consecutive days or more
9.50c per word per day

All real estate, mobile home, rental and business advertising is considered to be commercial advertising and will be charged for accordingly.

REGULAR CLASSIFIED LOCAL RATE COMMERCIAL ADVERTISING
10 word minimum
1 or 2 days
18c per word per day
3 to 5 consecutive days
14.50c per word per day
6 or more consecutive days
12.50c per word per day

SEMI-DISPLAY LOCAL RATES
Any advertisement which varies from 6 pt. regular classified style shall be considered semi-display
14 agate lines per column inch
1 or 2 days
65c per agate line per day
3 to 5 consecutive days
58.50c per agate line per day
6 or more consecutive days
52c per agate line per day

NATIONAL AND OUT OF PROVINCE RATE
Regular Classified 18c per word
Semi-Display 70c per agate line
14 agate lines per column inch

BIRTH NOTICES
Up to 30 words $3.75
Each additional word 14c

DEATH NOTICES, MEMORIAL NOTICES AND CARDS OF THANKS
56c per count line per day
3 consecutive days
48.50 per count line per day

PRIVATE BOX NUMBERS
$3.25 except Help Wanted Advertisement, $5.00 which includes a Position Filled Advertisement.

Contract rates for local businesses available on request.

CLASSIFIED ADVERTISING COPY DEADLINES

REGULAR CLASSIFIED advertising may be placed in The Daily Colonist up to 5 p.m. the day prior to publication and in the Victoria Times up to 6:00 p.m. the day prior to publication.

SEMI-DISPLAY advertising may be placed in The Daily Colonist up to 12 noon the day prior to publication and in the Victoria Times up to 4 p.m. the day prior to publication.

CLASSIFIED SERVICE FOR DUNCAN COWICHAN VALLEY AND CHEMAINUS

Classified Ads phoned in to our Duncan office before 3:30 p.m. will appear in the following day's papers.

746-6181

TERMS OF PUBLICATION

F.P. Publications (Western) Limited shall not be liable for non-insertion of any advertisement beyond the amount paid for such advertisement.

In the event of error occuring the liability of F.P. Publications (Western) Limited shall not exceed the charge for the space actually occupied by the item in question.

All claims on error in publication shall be made within 12 hours thereafter and if not made shall not be considered. No claim will be allowed for more than one incorrect insertion not for errors not affecting the value of advertisement.

All estimates of cost are approximate. Advertisers will be charged with space actually used.

All advertising copy will be subject to the approval of the Victoria Press, who reserve the right in its sole discretion to classify, reject or insert copy furnished.

All advertisements must comply with the British Columbia Human Rights Act. This act states no advertisement may state or imply a preference, limitation or specification on the basis of an applicant's race, religion, colour, marital status, ancestry, place or origin, age; or sex (unless the matter relates to the maintenance of public decency AND prior approval has been obtained through the Human Rights Branch).

While every endeavor will be made to forward replies to box numbers to the advertiser as soon as possible, we accept no liability in respect of loss or damage alleged to arise through either failure or delay in forwarding such replies, however caused, whether by negligence or otherwise.

NOTICE OF COPYRIGHT

Full complete and sole copyright in any advertisement produced by F.P. Publications (Western) Limited is vested in and belongs to F.P. Publications (Western) Limited, provided, however, that copyright IN THAT PART AND THAT PART ONLY of any such advertisement consisting of illustrations, borders, signatures or similar components which is, or are, supplied to Victoria Press by the advertiser in the form of reproduction proofs, veloxs, engravings, etc., and incorporated in said advertisement shall remain in and belong to the advertiser.

BUSINESS OFFICE HOURS

Monday to Friday
8:30 a.m. to 5 p.m.

Mailing Address:
Victoria Press
P.O. Box 300
Victoria, B.C.
V8W 2N4

PHONE DIRECT
386-2121
TO PLACE YOUR CLASSIFIED ADVERTISEMENT

CLASSIFICATION INDEX

VITAL STATISTICS
1 Births
8 Cards of Thanks

THE FOLLOWING SEVEN CLASSIFICATIONS ON THE LAST PAGE OF CLASSIFIED
305 Deaths and Funerals
308 Cards of Thanks
309 In Memoriams
310 Funeral Directors
311 Monumentals
312 Florists
313 Miscellaneous

NOTICES
14 Announcements
15 Coming Events and Meetings
16 Catering, Banquets and Reception Rooms
17 Restaurants
18 Places to Visit
20 Lost and Found

EMPLOYMENT
21 Help Wanted — General
22 Office Help
23 Skilled Trades
24 Sales Persons and Agents
25 Teachers
26 Part Time—Temporary Help
28 Employment Service
30 Situations Wanted

BUSINESS SERVICES AND DIRECTORY
36 Business Services and Directory

PERSONAL SERVICES
38 Travel
33 Bands, Musicians and Orchestras
34 Pre-Recorded Music
40 Business Personals
42 Education
43 Dancing
71 Music Teachers
39 Personals
32 Trade Schools

MERCHANDISING
63 Aircraft
117 Antiques and Arts
78 Bicycles
80 Boats and Marine
65 Building Supplies
93 Cameras, Supplies and Photo Finishing
127 Chicks, Poultry, Hatching Eggs, Supplies
101 Childrens Miscellaneous
135 Farm Implements
60 Fuel
97 Furniture
120 Garden Supplies
99 Groceries, Meats and Produce
130 Heavy Equipment and Machinery
128 Livestock, Supplies and Events
100 Miscellaneous for Sale
103 Miscellaneous Wanted
109 Miscellaneous to Rent
77 Motorcycles
70 Musical Instruments
125 Pets and Supplies
96 Ranges, Stoves and Furnaces
92 Sporting Goods
81 Sailboats
115 Swaps
63 Timber
98 TV, Stereo, Radio Sales and Service
112 Wanted to Rent, Miscellaneous
116 Coins and Stamps

AUTOMOTIVE
155 Automobile Financing and Insurance
164 Auto Body and Painting
162 Auto Repairs, Service and Towing
168 Campers, Trailers and Motor Homes
166 Cars and Trucks Wanted
150 Cars for Sale
151 Sports, Import Cars
148 Lease Vehicles
169 Mobile Homes and Parks
149 New Car Directory
160 Parts, Accessories
158 Tires
154 Trucks, Buses and Vans
156 U-Drive and Auto Washing

ACCOMMODATION
185 Convalescent and Rest Homes
175 Hotels
178 Summer Homes, Cottages and Resorts
181 Tourist Accommodation

RENTAL
201 Apartments to Rent, Furnished
200 Apartments to Rent, Unfurnished
202 Furniture to Rent
203 Apartments Wanted
206 Duplexes to Rent
207 Duplexes Wanted to Rent
215 Halls, Warehouses, Stores and Offices to Rent
197 Housekeeping Rooms to Rent
199 Housekeeping Rooms Wanted
211 Houses to Rent, Furnished
210 Houses to Rent, Unfurnished
212 Houses Wanted to Rent
190 Room and Board
191 Room and Board Wanted
193 Rooms to Rent
194 Rooms Wanted
204 Shared Accommodations

FINANCIAL
155 Automobile Financing and Insurance
233 Mortgage Loans and Insurance
234 Mortgages for Sale
230 Personal Loans and Insurance
235 Wanted to Borrow

REAL ESTATE
280 Acreage for Sale and Wanted
240 Business Opportunities
241 Business Opportunities Wanted
247 Commercial or Industrial Properties
258 Condominiums
253 Country Homes and Properties
270 Exchange Real Estate
290 Farms for Sale and Wanted
263 Garages for Sale, Rent, Wanted
293 Gulf Island Properties
250 Houses for Sale
265 Houses Wanted to Buy
295 Listings Cancelled
268 Listings Wanted
271 Lots for Sale
294 Mainland and Out-of-Province Properties
273 Property for Sale
274 Property Wanted
244 Revenue Property
245 Revenue Properties Wanted
285 Up-Island Properties
256 Waterfront Properties

SUBSCRIPTION RATES

Wherever carrier service is maintained, $4.00 per month.
By mail — Vancouver Island and Gulf Islands, $6.00 per month, $17.50 per 3 months, $35.00 per 6 months, $70.00 per year. Rest of Canada, $7.00 per month, $20.00 per 3 months, $40.00 per 6 months, $80.00 per year.
Outside Canada, $18.50 per month, $220 per year.

BY MAIL
Saturday Times Only
Sunday Colonist Only
Canada, 60 cents per copy, $30.00 per year.
Outside Canada, $1.00 per copy, $50.00 per year.

CIRCULATION REPRESENTATIVES

Duncan, Chemainus— Mr. HILTON HOLT	746-6181
Nanaimo	753-2766
Lake Cowichan	749-6206

United States Representatives
LANDON ASSOCIATES INC.
New York, Chicago, Southfield, Atlanta, Boston, San Francisco, Los Angeles, Philadelphia, Rochester, Cleveland, Charlotte, Cincinnati, Syracuse, Hamburg, Williamstown, Clinton, Memphis, Levittown, Raleigh.

PAGE REPRODUCTIONS OR MICROFILM COPIES OF COMPLETE PAPERS AVAILABLE FOR ALL PAPERS PUBLISHED
PHONE 382-7211, LOCAL 276

1 BIRTHS

BARNETT — Born to Susan and Terry, a son, Michael Anthony, on August 6th, 1978, 8 lbs. 5 oz. A brother for Marcus. Many thanks to Dr. B. F. Morrison, Dr. Prevost, Dr. Popkin and Maternith staff, Royal Jubilee Hospital.

BUTLER — Born to Bruce and Debby on August 10, 1978 at Victoria General Hospital, a boy, Lawrence William, 7 lbs. 6 oz. A brother for Christina. Special thanks to Drs. Kilborn and Rippington and Maternity staff.

COCHRANE — Born toSteven and Susan, a boy, Michael Steven, 7 lbs. 10 oz. on August 9, 1978. A brother for David. Thanks to Drs. McNaughton, McGaughy, Kilborn and staff at Victoria General Hospital.

MILLER — Born to Tyland Robin, a girl, Debra-Ann, 8 lbs. on August 6, a sister for Trina. Special thanks to Dr. Forgie and Daddy and Maternity staff at Victoria General.

NICHOLAS — Born to Bob and Sylvia (nee Kopplin) on August 3, 1978 at Royal Jubilee Hospital a girl, Stacey Dee, 7 lbs. 11 ozs. Thanks to Dr. Peet and Maternity staff.

SCHESKE — Born to Ed and Laurie, a girl, Lisa Marie, 7 lbs. 7 ozs., on August 9th, 1978. Thanks to Dr. Liang and staff at Victoria General Hospital.

DEATH and FUNERAL ANNOUNCEMENTS DIRECTLY FOLLOWING CLASSIFIED

14 ANNOUNCEMENTS

VACATION BIBLE SCHOOL: August 21-25 in the Christian Reformed Church at 661 Agnes Street, 9-12 noon. For information call 479-2018 or 479-4124.

15 COMING EVENTS and MEETINGS

Athletics GIANT BINGO
WEDNESDAY Aug. 16, 7 p.m.
VICTORIA CURLING CLUB
1952 QUADRA
20th Game $1000
Games of $100 $200 $300
ADMISSION $2
ADDITIONAL CARDS 50c, 6 CARDS $4
EARLY BIRD GAMES 5 CARDS $2
EXTRA GAMES 50c PER CARD
FREE PASS HOLDERS PLAY NUMBER OF CARDS ON PASS FOR ½ PRICE

NON-STATUS INDIANS BINGO
Every Monday
ESQUIMALT LEGION
ADMIRALS ROAD
Early Bird 6:45 p.m.
20 Main Games
5 Extra Games
Free Bus Into Town After Extra Game
Also Free Bus leaving Langford across from Westwinds, at 6:15 p.m., returning after extra games.
EVERYONE WELCOME!

PARISH BINGO
Parish Hall, Langford
798 GOLDSTREAM AVE.
TUESDAY, 8 P.M.
15 Games
Free Admission, 5c card
Minimum Prize $25
1st and 7th Game — $50
ONE Final Game
FULL CARD
$150 Prize

16 CATERING, BANQUETS and RECEPTION ROOMS

GEORGE'S BAVARIAN BANQUET FACILITIES
1021 Pandora 383-7121
INTERNATIONAL CUISINE
3 DINING ROOMS AVAILABLE
SMALL OR LARGE PARTIES
UP TO 150 SEATING CAPACITY
ENTERTAINMENT AVAILABLE ON REQUEST

BLACK PRINCE CATERING (1974) Ltd., 655 Douglas St. 388-4488. For all your catering needs in our roof top Queens Reception Room or on your premises.

20 LOST and FOUND

LOST, LAST WEDNESDAY IN Victoria, one diamond engagement and wedding ring and one diamond and opal ring. Great sentimental value, large reward. Phone 746-7325.

REWARD, LOST SIMCOE-OSWEGO St. area, James Bay, long-haired tabby cat, black and orange colour. ½ of face orange, other ½ black, answers to "Kitty". Phone 386-7396 evenings, 384-3613 days.

LOST FROM HEASLIP—Donavan area, Colwood, female Manx cat. Colors: Black, brown, orange, white. Sadly missed. 478-6824.

FOUND: SIAMESE WHITE PERSIAN female cat. Was very pregnant, now proud mother of 5 bouncing kittens. Please claim. 383-6047.

FOUND: YORKSHIRE TERRIOR, male, brown, black ears, Colwood area. 384-6884.

LOST: JAMES BAY MALL AREA, gold flower-like pendant with green stones, 385-7273.

LOST: GREEN BUDGIE, LEG band '78. 478-9814.

FOUND: ONE WHITE KITTEN. 477-4172.

20 LOST and FOUND

LOST; PRESCRIPTION GLASSES in blue-green cloth case in Nootka Court or Executive House parking lot, Friday night; reward. 479-5351, 386-0216.

LOST — INTERURBAN AND Quayle area, young neutered cat short-haired orange tabby with white chest and feet, needs medication, 479-4020, 479-0708. Reward.

MISSING 1 WEEK, SPAYED, long haired, brown tabby cat. Wearing red collar, loud bell, red name tag. Lansdowne and Foul Bay. Any information! 592-6223.

LOST: ON FRIDAY EVENING, A change purse, in or just outside Glad Tidings Church, on Norin Park St. Reward. 384-6265.

LOST — SUNDAY A.M., NEAR Government House, elderly male longhaired chihuahua, white with brown markings. 385-0404.

LOST BLACK AND GRAY TIGER striped Tabby between James Bay & Oak Bay. Neutered male. After 5 p.m. 383-9514.

LOST: SABLE SCOTTISH COLlie, 6 years old. "Brandy." Glen Lake-Langford area. Reward, 474-1794, 478-2018.

LOST — JULY 27TH, FEMALE chocolate Lab cross near Blenkinsop, McKenzie, short tail. Call 477-5635, 477-5192. Reward.

FOUND; FEMALE CAT, BLACK, brown, grey, white chest and paws, black striped tail, Mt. Doug-Shelbourne area. 477-8431.

LOST: VICINITY OF DOUGLAS and Yates. Dark brown cardigan sweater. Great sentimental value. Reward. 382-2851, after 6.

FOUND: ORANGE AND WHITE cat. About 4 months old. Very affectionate. Hollywood Crs. area. 598-7160.

LOST — 1 GOLD PIERCED EARring with pearl centre. 388-6100 or 385-4201.

LOST: COCKATIEL, NAMED "Chi Chi", Langford area. Reward. Call 478-4305.

FOUND: 7 MONTHS BLACK-white male cat, Moss-Dallas. 386-7477.

LOST: FAIRFIELD, MENS 10 speed, blue Sekine, large reward offered. 385-9941 evenings.

FOUND: BLACK AND WHITE kitten, white collar, James Bay, Animals Crusaders. 384-3905.

LOST: BLACK POODLE, GORdon Head. Reward. Phone 477-5147.

21 HELP WANTED GENERAL

ADVERTISEMENTS IN THIS CLASSIFICATION MUST COMPLY WITH THE BRITISH COLUMBIA HUMAN RIGHTS ACT

Park Pacific
This Progressive Company
HAS IMMEDIATE OPPORTUNITIES FOR EXPERIENCED ASST. MANAGERS. MUST BE FULLY VERSED IN APT. MANAGING.
POSITIONS OFFER HIGHER THAN AVERAGE RETURN TO SUCCESSFUL APPLICANTS CALL 595-3132 INQUIRY AND INTERVIEW APPOINTMENT.

STARTING SEPTEMBER 5, I need a kind intelligent babysitter for 3 children (ages 3,6,8) 7:30-4:30, public school days at my house North Gordon Head area. Your own baby or young child acceptable. Reply to Victoria Press Box 769 giving age, references and any other pertinent information.

WANTED — SOME FULL AND part-time employees for work. Job suitable for person who would like to work one or 2 shifts per week. Some days and evenings shifts. Apply in person between 8 a.m.-10 a.m. only. Beacon Drive-In Ltd., 126 Douglas St., Victoria, B.C.

DELTA'S LAUREL POINT INN has openings for a First Cook — must be experienced in French cuisine — evening shift; and Breakfast Cook with dining room experience. Apply in person to Chef Leske, 680 Montreal street, between the hours of 2 and 4 p.m. Wednesday to Friday.

REQUIRED IMMEDIATELY — Experienced general insurance salesperson with working knowledge of commercial lines. This is an excellent opportunity for an active and willing worker. Replies strictly confidential. Apply to david burr ltd. 655 Fort St.

TRUCK DRIVERS
Experienced Tandem gravel truck drivers, required immediately. Must have class 3 License with air. Circle 6 Trucking Ltd. 2720 Turner St., 385-3641.

APT. MANAGER
Responsible mature couple for 27 suites in Esquimalt. Basic rate plus incentive bonus offered to right people. For interview call M. Gearing 477-7284 10 a.m. to 2 p.m.

WANTED IMMEDIATELY, RELIable baby sitter willing to come into my home prepared to do shift work. Transportation supplied. One child 6 years old. Between 9-3. 385-3984.

WANTED; CRAFTSMAN TO make baby quilts, small quilted items, toys, scarves and purses for gift shop (on commission basis). 642-5369.

McDONALD'S RESTAURANT
Full-time help wanted for when kids go back to school. Maintenance men wanted as well. Apply at 980 Pandora Ave.

PIZZA PIEMAN HAS AN OPENing for a mature and experienced night cook. Apply Pizza Pieman, 858 Esquimalt Rd. between 8 a.m.-4 p.m. No phone calls please.

IMMEDIATE OPPORTUNITY for ambitious hard working people. Full or part time. Training supplied, car needed. From $3.50 an hour. Call 385-4015.

WANTED BABYSITTER TUESday to Friday in Glen Lake School area for boy 7 and girl 5. Phone 478-5660 after 6.

MATURE WOMAN, EXPERIenced in the care of children to babysit in our home. Esquimalt area. 382-0187.

CERTIFIED DENTAL ASSIStant. Preferably experienced, wanted for downtown pratice. Phone 382-1451 to interview.

EXPERIENCED CHILDCARE worker required our home. Excellent salary. References phone 388-5463 ext. 202 after 5:00.

BABYSITTER WANTED FOR 5 year old, and 20 month old, 7:30 to 4:30 Monday to Friday, near Sir James Douglas, 385-2153.

FULLY EXPERIENCED DESK clerk wanted for modern motor inn. Apply in person at Coachman Inn, 229 Gorge Road East.

CASHIER-CLERK FOR GROcery store, no experience required; minimum rate to start. Apply Victoria Press Box 772.

PAUL'S RESTAURANT, FULL time experienced waiter-waitress required. Apply 1900 Douglas Street between 2-3 p.m. only.

BABYSITTER FOR THREE young children, my home, Tuesday to Friday. 385-0304, after 6 p.m.

SIGN MANUFACTURING FIRM, possible nightshift. Victoria Press Box 773.

CERTIFIED DENTAL ASSIStant, afternoons, possible leading to full time. Oak Bay. 598-2113.

FULL TIME CHAMBERMAID required. Apply 1850 Douglas St., 10 a.m.-11:30 a.m.

BABYSITTER NEEDED, 7 DAYS a month, 3-6 p.m. 656-4710.

PART-TIME HAIRDRESSER wanted. Phone evenings, 478-7453.

21 HELP WANTED GENERAL

FULL TIME SUPERVISOR OF family support service requires. Experience in planning, implementing and evaluating family support programmes. Previous experience working with families and children, including counselling and group dynamics and programme administration skills required. Knowledge of James Bay and Greater Victoria resources desirable. Some evening work required. Salary $1200 per month, plus benefits. Send written application with resume to Office Manager, James Bay Community Project, 435 Simcoe St., V8V 4T4. Deadline for applications 5 p.m. August 21st, 1978.

JANITOR-MANAGER
Mature couple for a small Esquimalt 45-suite apt. building. Capable of keeping firm control of complex. Some minor repairs, painting. We are looking for people with experience and good references and are prepared to pay Above Average Salary. Phone 388-5332.

BOYS-GIRLS ADULTS
An opportunity to earn between $60 to $130 per month exists in the area of VIC WEST, ESQUIMALT and VIEW ROYAL.
For approximately 1 to 1½ hours each morning, you can be a regular carrier on a Daily Colonist route with profits in relation to route size. As the routes are delivered in the morning hours ample opportunity exists for other commitments and activities.
For further information please contact Mr. Fox, "Colonist" Circulation Dept., 383-4111.

HANDBUILT AUTOMOBILES project requires hardworking and meticulous assistants for assembly work. Skills required: woodwork, mechanical assembly, painting fiberglass metal work etc. University or post secondary academic or technical courses will be an asset. Temporary position. Timmis Motor Company, 388-6229.

REQUIRED IMMEDIATELY, MAture lady as full time live-in housekeeper companion to care for elderly lady. Position would be eminently suitable for recently retired person with nursing experience. Please reply in writing to P.O. Box 548, Victoria.

DRIVER - DELIVERY - SALES
Both Sexes
Get recognition
Fast advancement
High earnings
Call 479-8202 for interview

EXPERIENCED CARETAKER gardener-cook-housekeeper couple required. Good salary with living quarters and board. Excellent references required. Mature, experienced persons only need apply. Apply to No. 205- 3400 Douglas St. 382-4274.

SECOND INCOME
is rising inflation squeezing your budget? Invest 2-4 hours per week sharing "feeling good" with friends and neighbors, and earn $100-$200 (or more) per month for that new car, trip, etc. Call 658-8987 after 6 and weekends.

EXPERIENCED RN'S — CCU — ICU or PEDS Psych Oncol Med Surg — openings in California, Nevada, Arizona, New Mexico. Fees paid by employer — forward resumes to Medical Recruiters of America, 5225 North 19th Ave., Phoenix, Arizona, 85015.

WANTED: REPONSIBLE PERsons to sell the Victoria Times in the outlying shopping centres with an immediate opening in the Gorge-Tillicum area. Please phone Wholesale Dept. between 9-5:30 at 382-7211 local 244.

OLDER WOMAN NEEDED BEginning September to give loving care to 10-month-old girl in our home, 8 a.m.-5 p.m. 5 day week. Extra remuneration possible for 2 hours housework weekly, phone 477-3606.

VICTORIA HOTEL REQUIRES full time night auditor. Good working conditions and all up to date benefits with weekkends off. Salary will be negotiable to experience. Please write Victoria Press Box 765.

NEEDED IN SEP-TEMBER A sitter for Mondays and Fridays til 6 p.m. Have 2 boys, three and four, needing transportation from Kindergarden and Playschool at 11 a.m. Melville-Bowerbank area, Sidney. 656-4728 Evenings.

EXPERIENCED CLEANING LADY
for large Oak Bay duplex, one day twice a week. Require references. Wages negotiable. Must have own transportation. Please call 595-3246 or 595-4772 days.

KITCHEN HELP NEEDED, salads, sandwiches and dishwashing. Up to 40 hours per week. Some day and night shifts. Chinese language an asset. Confidential reply to Victoria Press Box 745.

OPENING FOR A YOUNG APprentice TV technician. Excellent company benefits and working conditions. Apply in writing stating background particulars. Butler Bros., 1720 Douglas.

WORKING PARTNER REquired for restaurant business — Gross first year $120,000. Must be experienced with some investment capital. Well secured Investment, reply Victoria Press, Box 723.

HAIRDRESSER, FULLY QUALIfied, technician or apprentice with some experience or will train. Experienced preferred. For most up-to-date salon. Brentwood Bay, Kapteyn Hair, 652-1222. Residence 652-1242.

WAREHOUSE PERSON, SUITable for indvidual with knowledge of sewing, driving a must. 9-5 Monday-Friday. Phone 592-7801 for appointment.

WANTED: RELIABLE WOMAN to babysit 6-year-old boy after school, James Bay area only. Call Lorraine, 382-7121 days or 382-3628 after 6 evenings.

DIVERS WANTED TO HARVEST Geoduck clams on the West Coast of Vancouver Island. Call from 9-11 p.m., 112-725-3921, please, serious inquiries only.

EXPERIENCED COOK IN French Cuisine. 5 evenings a week, Monday tto Friday from 7 p.m. til closing (approx. 11 p.m.) 386-7842.

WANTED PART-TIME HOUSEkeeper starting September. Write stating experience and expected salary to Victoria Press, Box 763.

THE DUTCH LATCH RESTAUrant on the Malahat requires part time waiter-waitress. Must have experience. 476-1880.

RELIABLE LOVING LADY TO care for our 7 month old son, weekdays. No students. 383-3334 after 5.

MATURE LIVE-IN HOUSEKEEPer for elderly lady, comfortable home; must be non-smoker, non-drinker. 595-1254 or 592-2170.

TAXI DRIVERS WANTED. MUST have chief's permit and class 4 license. Phone 388-7888.

PART-TIME SECURITY worker in exchange for accommodation up island, 598-3975.

MAID FOR MOTEL, APPLY IN person, Oxford Castle Inn. 13 Gorge Rd. East.

WANTED, JEWELLERY POLISHer for manufacturing firm, apply Victoria Press Box 752.

OCCASIONAL EVENING SITTER. 16 or older. Cook- Vista Heights 382-6337.

LIVE-IN FOR ACTIVE DISAbled young couple. Personal care and housekeeping, 382-5203.

EXPERIENCED TAILOR REquired for stricker machine. Apply 385-2496 weekdays 8-5.

EXPERIENCED FOOD WAITERS and waitresses wanted full time, phone 388-7812.

FULLY QUALIFIED HAIRDRESSer wanted for Septmeber, October, and November. 598-8131.

EXPERIENCED FULL-TIME sales person, apply in person, Ingledew's Shoes, 749 Yates.

GOOD WAITRESS-WAITER. Apply in person Fat Cat resturant, 622 Yates St.

21 HELP WANTED GENERAL

TO THE MOTHER
—If you are not working outside the home.
—If you have time, energy and affection to give a child during all or part of the day.
How about joining the rankh of Family Day Care Mothers? This work is an important service to How about joining the ranks of happy and productive experience for yourself and the children you care for.

HOMES URGENTLY NEEDED
Ready to go, or for September for pre-schoolers or school age children throughout the following areas. Victoria, Esquimalt, James Bay, Fairfield, Oak Bay and Saanich. We'll be happy to answer your questions about the service. We're at the ent of the phone and hoping to hear from you. Please call Day Care, Ministry of Human Resources, 386-6174.

ADULTS, BOYS, GIRLS
A few compact profitable Colonist routes are coming available soon in the Fairfield, Hollywood Park and surrounding areas. Profits range from $75 to $225 per month depending on the size of routes. Time involved would be 45 min. to 90 min. in early morning leaving the rest of your day free for other commitments or activities.
IDEAL way to supplement your income. Call TODAY for interview 383-4111. Ask for Mr. Lovestone or Mr. Ebner.

MEN'S WEAR TAILOR
Large retail organization is looking for a fully experienced tailor and fitter for its men's clothing department doing a volume business. Must have full knowledge of tailoring, along with the ability to operate with and supervise others. Working atmosphere excellent. Employee benefits most generous. Salary to $13,500 per year with annual increases. Please reply in confidence, full details to Victoria Press, Box 735.

INTELLIGENT, HARD-WORKING, meddle-aged couple to assist manager in large well kept adults only Apt. complex. Mans duties include gardening, care of parking area, garbage handling and minor repairs. Woman's work mainly vacuuming, laundry rooms and suite cleaning. Salary comensurate with experience. Send complete resume in strictest confidence to Victoria Press Box 693.

MATURE RESPONSIBLE woman required for housekeeping position for gentleman executive. Plain cooking. Other cleaning help employed. Good salary; Own suite in the home. Quiet peaceful surroundings near bus route. Character references necessary. Phone Mrs. Holliday 382-2141 weekdays 8-4:30.

HAIRSTYLISTS
Make your future with us. We offer the very best working conditions — top wages — a great future.
Let's talk about it
"On the Waterfront"
FRIENDS & CO. HAIRDESIGN
HARTWIG COURT 388-6618

FASHION TWO TWENTY
requires part-time and full-time beauty consultants for expanding company. Must be pleasant and mature. No experience necessary. Training provided if you qualify. For interview appointment call 474-1612 between 10 and 2.

EXPERIENCED TV-STEREO technician required. Must be personable and reliable and have a good knowledge of transistor circuitry. Third or fourth year apprentice considered. Reply in writing to Victoria Press Box 681.

MANAGER-CARETAKER
James Bay area, 38 unit apartment, no sauna or pool, please send resume to Victoria Press Box 604.

HAIR LOOM, EXPERIENCED hairstylist wanted, must be a good cutter. Starting rate 55% commission. Please phone 384-8842 or 658-8780 after 6 p.m.

SITTER STARTING SEPtember. Preferably your home. Vicinity of Willows School, for 6 year old girl, approximately 2 hours per day. 598-6444. After 5.

WANTED BABYSITTER IN MY home 18 years or older for two boys 7 and 5, transportation or bus fare provided. Tillicum Burnside area. 383-9346, 10 a.m.-9 p.m.

CARRIER ROUTES AVAILABLE in Marigold and Burnside area and Tillicum and Gorge. Profits range from $30-$110 monthly. For further information contact R. Poltaruk, Daily Colonist, 383-4111.

LIVE-IN HOUSEKEEPER, PROfessional family, Cordova Bay, (Kids 10 and 5) most weekends and evenings off. $65 per week. 658-8689.

EXPERIENCED, FULL-TIME waitress for downtown restaurant. Day shift, apply in person between 8 and 11:30 a.m. To Highlander Restaurant, 707 Pandora Ave.

WANTED FOR SEPTEMBER 1ST, mature person to care for two children ages 2 and 3, my home. Hours 8-4:30, must have own transportation, Gordon Head area. $1 per hour. Phone 477-0534 after 6.

EXPERIENCED RETAIL SALESperson required for part time work in Fashion Boutique. Apply in writing stating previous experience to Victoria Press, Box 753.

FRIENDLY MATURE PERSON to babysit one year boy. To be on call for any time my house. Must have reliable transportation. 384-0062.

BRAND'S
Now hiring experienced waiters-waitresses. Please apply in person 9-11, 1009 Government St.

WANTED BABYSITTER, MY home, 9-5, MOnday to Friday. Esquimalt. No students. Call after 6, 385-1623.

WANTED: LADY FOR 2 DAYS and 2 nights, sitting, own transportation for middle aged lady. Also 1 for 5 nights. 658-8028.

APT. MANAGERS
Mature, sober, responsible couple for 27 suites. Please send full resume to Victoria Press, Box 722.

HOUSEWIVES, SENIOR STUdents, senior citizens. Earn $4-$8 per hour, placing catalogues, and picking up orders. 384-9249.

BABYSITTER WANTED. MY home. 2 children, $1.25 per hour. No students. Vic West area. 382-6851.

EXPERIENCED DENTAL ASSIStant required. Location near Shelbourne Plaza. Replies handwritten to Victoria Press Box 653.

DAYCARE REQUIRED, OCcasional days only, for 2 five year old boys. Eastridge Royal Oak area. 479-7908 after 3:30.

SANDWICH MAKER WANTED for night work, 11-7. Must be able to work with little supervision. 385-3731, 3-5 p.m. only.

22 OFFICE HELP

ADVERTISEMENTS IN THIS CLASSIFICATION MUST COMPLY WITH THE BRITISH COLUMBIA HUMAN RIGHTS ACT

WESTCOAST SAVINGS CREDIT UNION
SECRETARY-RECEPTIONIST
West Coast Savings head office is expanding. We need an experienced secretary-receptionist who is a competent typist of at least 60 w.p.m. The person should have an excellent telephone manner, and have the ability to expand with this challenging position. Applications to Mike McDonald, 1005 Cook St., Victoria.

22 OFFICE HELP

Drake Personnel

BOOKKEEPER
$5.00-HOUR
Do you enjoy bookkeeping? This smaller firm is seeking an individual who can work independently, two full days per week. Duties will include bank deposits which will enable you to use your car, a full set of books including trial balance and payroll.

PERSON FRIDAY
$800.00 $900.00
This well established company needs a person who enjoys a well-rounded job. Utilize your typing and bookkeeping skills and, as an added bonus, learn to operate their new mini-computer! If you are mature and career minded, the opportunity for a stable yet an expanding and responsible position exists in this office.

RECEPTIONIST
$800.00 TO START
A busy day with excellent hours of work — 8 a.m. to 4 p.m. during the winter and 8 a.m. to 3 p.m. during the summer. Your responsibilities will involve co-ordination of other staff, booking appointments, collecting money and handling accounts. Meet the general public here — some typing an asset, but maturity and personality a priority.

OFFICE MANAGER
$1000 MONTH
This expanding dental practice is seeking a condable individual to answer phones, book appointments, make office referrals, file, take charge of correspondence including some dictaphone work, handle a small set of books on a one-rite system, make bank deposits, look after payments and scheduled drugs. Excellent benefits and hours of work with three weeks holiday per year. Ask about this one!

ACCOUNTING CLERK
$1,000 PLUS
Your mature and pleasant personality will offer you this opportunity to utilize your accounting skills. Working knowledge of manual systems, trial balance and adjusting entries up to financial statement presentation preferrable.

CERTIFIED DENTAL ASSISTANT
Salary: Dependent on experience
Variety plus is the order of the day for this exciting opportunity to learn all you wanted to know about an orthodontist's office. Your duties will include answering phones, some typing, assisting with billings, taking x-rays and assisting at the chair. A congenial office atmosphere together with excellent promotional potential and holiday plan are added bonuses for the successful candidate.

SECRETARIES
$700.00-$1000.00
If you have special knowledge of:
Legal
Medical
Dental
Chartered Accountant's or Stock Brokerage
firms, ask about the variety of secretarial positions we have available. Call now for an appointment. Forty-five minutes of your time could mean an investment to wards a new career.
Call 385-3425

B.C.GOVERNMENT EMPLOYEES' UNION VICTORIA AREA OFFICE REQUIRES
a clerk-Typist/Receptionist. If you are a self-starter with a lot of initiative who enjoys dealing with people, our union office may be the place for you. Excellent typing skills and a good telephone and personel contact manner required. Trade union experience an asset.
Excellent fringe benefits, union wages and a 32-hour work week are offered.
Apply in writing to:
Ms. Debby Ward
Staff Representative
B.C. Government Employees' Union
No. 202-950 Market St.
Victoria, B.C.
V8T 2E9
Deadline for receipt of applications is August 24, 1978.

TELLERS
The Toronto-Dominion Bank at Richmond and Fort St. require experienced tellers. Good location in a small branch. Exceleint employee benefits. To arrange in interview, please call Shirley Butterfield at 595-4421.
T-D BANK

THE COMMUNITY EDUCATION Services Division of Camosun College has several part-time evening positions available at instructional centres in the Victoria area. These positions consist of support functions for the colleges evening class program. Applicants must have a clerical background and be capable of working without supervision. Duties commence September 25, 1978 and terminate on March 20, 1979. Hours 7-10 p.m. Monday thru Thursday. Please submit written application to Bursar's Office, 1950 Lansdowne Rd., Victoria, B.C., V8P 5J2.

WANTED RECEPTIONISTpayroll clerk for construction office. Must have minimum of 2-year's payroll experience, typing and organizational ability. Must also be able to work under minimum supervision. Good fringe benefits, salary commnsurating with experience. Reply Victoria Press Box 771.

LARGE INVESTMENT FIRM REquires services of a secretary with shorthand, for a permanent position. The successful candidate should be able to exercise mature judgement and be capable of working independently. Phone for interview and appointment, 386-5411.

VERSATILITY
We need that special person who enjoys a challenge of a one-person office, 4-5 years previous office experience. Capable of handling books to trial balance, typing 40-50 words per minute plus a pleasing telephone manner. Prime Personnel, 385-7012.

OFFICE MANAGER REQUIRED for an Industrial Company. Must be able to work alone with initiative and minimal supervision, type, compute costing and invoices, aswer telephone and do filing. Salary $850 per month to start. Apply to Victoria Press Box 764.

CERTIFIED OR EXPERIenced Dental Assistant required for new Dental Practice in the Royal Oak Shopping Centre. Varied work day in pleasant office. Please send resume to Dr. C. Croll, 4484 West Saanich Rd., Victoria, V8Z 3E9.

REQUIRED IMMEDIATELY — Experienced general insurance salesperson with working knowledge of commercial lines. This is an excellent opportunity for an active and willing worker. Replies strictly confidential. Apply to david burr ltd. 655 Fort St.

LEGAL
Is conveyancing your speciality, then join the congenial staff of this busy downtown firm. 2-3 years previous experience required. Slary $900-$1000. Prime Personnel, 385-7012.

WANTED: AGGRESSIVE MANAgerial trainee, excellent advancement opportunities. Position available immediately. Phone 382-8264 and ask for Mr. Nielson.

CERTIFIED OR EXPERIENCED dental assistance part time for pleasint office in Sooke. Starting immediately. Resumes to P.O. Box 951, Sooke, B.C., V0S 1A0

EXPERIENCED LEGAL SECRETary required in litigation-criminal law; $1100. 386-9021.

EXPERIENCED CONVEYANCing secretary required for pleasant downtown office, $950. 386-9021.

SELL IT THROUGH CLASSIFIED DIAL 386-2121

23 SKILLED TRADES

ADVERTISEMENTS IN THIS CLASSIFICATION MUST COMPLY WITH THE BRITISH COLUMBIA HUMAN RIGHTS ACT

McMILLAN BLOEDEL LTD.
QUEEN CHARLOTTE ISLE LOGGING DIVISION REQUIRES HEAVY DUTY MECHANICS
Qualifications: heavy duty T. Q. or equivelant.
Single bunkhouse accommodation situated 12 miles from Port Clements. Interviews will be held at the Terrace Hotel, August 21. Vancouver head office August 23. Nanaimo Logging headquarters August 25. Phone collect Personnel Supervisor or shop foreman for appointment. 557-4212 between 8 a.m. and 4 p.m. weekdays.

X-RAY SERVICE ENGINEERS
We require several experienced service engineers for our Vancouver office. Applicants should have experience with medical X-Ray equipment. Travel outside Greater Vancouver will be involved. Attractive salary will be offered to the right applicants, together with liberal fringe benefits, and a company car. Please forward resume detailing experience and qualifications to: Service Manager, Medical Systems Division, Philips Electronics Ltd., 3605 Granview Highway, Vancouver, B.C. No phone calls, please.

QUALIFIED FRAME PERSON
Flat-rate, union shop, good working conditions, latest equipment, Autopian Autobody, 13391 King George Hwy., Surrey, B.C. 584-7491, or Maury, 438-0481.

MATURE MATRON REQUIRED, regular part time, including weekends for St. Margaret's Independant Girl's School, Victoria. Must be willing to take Class 4 driver's license. 479-7171, 9-3 p.m. Monday-Friday.

REGISTERED OR GRADUATE nurses, part time, for large personal care facility. Please apply in person, to 336 Simcoe.

PLUMBER JOURNEYMAN OR 4th year required. Non-Union. 478-1856.

TRADE THROUGH CLASSIFIED
DIAL 386-2121

24 SALES PERSONS and AGENTS

ADVERTISEMENTS IN THIS CLASSIFICATION MUST COMPLY WITH THE BRITISH COLUMBIA HUMAN RIGHTS ACT

BBTV
Block Bros.
Real Estate Career Training Produces Success
Block Bros. will train you in sound proven methods enabling you to quickly reach your desired level of success in prestige selling. A few samples are: The NEW "XEROX" in-depth "Professional Selling Skills" technique, the NEW "In-House" VIDEO TV Training program. Successful, prestigious sales people aren't born, they are created through planned training. Call today. Interviews by appointment only.
Colwood: 478-5561 — R. Kershaw
Blanshard: 386-3231
Don Anderson Bruce Copp
Shelbourne: 477-1841 Bob Cullum
BLOCK BROS. REALTY LTD.

SALES REPRESENTATIVE
Canada's largest commercial food equipment supplier has an opening for a sales representative.
A proven sales record is essential, well a knowledge of the food equipment industry and a mechanical aptitude is desirable.
Earnings should be in excess of $18,000 clear of expenses on salary — commission basis — company car provided.
Phone 386-3163 for appointment to interview. All replies kept in confidence.
RUSSELL FOOD EQUIPMENT LTD.
2122 DOUGLAS

IMMEDIATE MONEY
Experienced and hungry sales person now calling on stores, office and apartment buildings, factories, industries, institutions, restaurants, motels, hotels, churches, schools, banks, hospitals, etc., to sell our energy-saving exclusive lighting products. Age no barrier: car necessary. Side-line or full time. Highest commissions paid every Tuesday on automatic year-round repeat business. Exciting proven gift award program. We have been doing it better for more than 33 years. Choice protected territory must be filled this week. If you quality, phone collect ... 1-416-628-6302, or write ... Certified, Box 580, Dundas, Ontario L9H 3H4.

the Bay
Registrations are now being accepted for part time positions, which will be available for our busy fall season. Inquire Tuesday or Wednesday about job number 3954 at Canada Employment Centre, first floor, 810 Fort Street.

ARE YOU EXPERIENCED?
We require one or two realtors for our prime downtown corner. The atmosphere is congenial with the onus on the individual to keep themself actve. If you would like to take your own initiative, we would like to talk about it. david burr ltd. Corner of Fort and Broad.

FILTER QUEEN
Looking for sales people to work on our appointment system. Pay by dem. or commission. All you need is a car and your personality. Call 385-4461.

SALES
For beginners we supply training, appointments, equipment, paid by the dem of commission. You supply personality, a car, willingness to work. Phone 385-4461.

SALES PERSON REQUIRED BY well known life insurance company. Salary plus commission and fringe benefits. Reply in confidence to Victoria Press Box 744.

25 TEACHERS

ADVERTISEMENTS IN THIS CLASSIFICATION MUST COMPLY WITH THE BRITISH COLUMBIA HUMAN RIGHTS ACT

School District 85
VANCOUVER ISLAND NORTH
Applications are invited for the following teaching positions, effective September 1, 1978.
Alert Bay — PRIMARY, INTEGRATED APPROACH. Applicants must have, Science, Outdoor Education background. Training and or experience in Open Education and Team Teaching a necessity. Only candidates meeting these requirements need apply.

SPECIAL EDUCATION
Port McNeill — LEARNING ASSISTANCE TEACHER — Grade 8-12. Training in special education and a B.C. teaching certificate a must.
Alert Bay — New position — PRIMARY LEARNING ASSISTANT-K-3. This position requires develop ing of preventative assistance program in consultatio with a team of five teachers. Applicants should have training and or experience in learning assistance. Experience in primary teaching and open education considered an asset.
Alert Bay — LEARNING ASSISTANT teacher, Grades 4-10. Emphasis on Remedial Reading and basic learning skills. Only those with training and or experience in learning assistance or remedial work will be considered.
Please send information on background, training and references:
District Superintendant of Schools,
Box 90, Port Hardy, B.C.
V0N 2P0

QUALIFIED TEACHER(S), OPportunity to start own daycare business. I have the new building licenced for 45 children. 656-7158.

26 PART TIME or TEMPORARY HELP

ADVERTISEMENTS IN THIS CLASSIFICATION MUST COMPLY WITH THE BRITISH COLUMBIA HUMAN RIGHTS ACT

YOU'RE HIRED
IF YOU ARE A
—dicta typist
—bookkeeper or
—legal steno
Join our team of skilled professionals who find challenge and variety in temporary work. Please call 388-5565.
office overload

MATURE BONDABLE PERSON with local roots required for supply of lottery tickets to retail stores, Monday, Wednesday and Friday mornings. Must have car and be accurate with cash and accounts. Could develop into full time. Reply with details to Victoria Press, Box 770.

MODELS REQUIRED
MALE AND FEMALE
BY TOP UNISEX SALON
FOR HAIRCUTING
No Charge. Phone 382-7235

CANADIAN IMPERIAL BANK OF Commerce in Esquimalt Plaza is looking for an experienced part time teller. Please apply in person 10-4 Monday thru Thursday, 10-6 Friday, 1153 Esquimalt Rd.

WEDDING PHOTOGRAPHER for occasional Saturday, starting immediately. Experienced and well equipped for established photographic studio. 384-1612.

BABYSITTER WANTED, PREferably my home, for 2 preschool boys, Monday-Friday, 8:15-12:15. Townsend Drive, West Saanich Rd. area. 479-0230.

RELIABLE BABYSITTER REquired Sept. 22nd to 30th, for 2 children 10 and 14, while parents are away; Gordon Head area. 477-9446.

WANTED; PART-TIME NURSES aide who would be willing to work in the kitchen on weekends; references please. 595-1513.

TWO GIRLS, 6 AND 3, WANT playful person to keep us out of trouble. 4 afternoons and occasional evenings, call: 477-7065.

30 SITUATIONS WANTED

MECHANIC
30 years experience, fully licenced mechanical and body on all makes of cars and trucks, some diesel experience also construction equipment such as pumps, welders, compressors, etc. Arc and acetylene welding. Full knowlege of equipment maintenance. Desires job with small garage, service station or construction company, free to travel. Douglas Hotel, 1450 Douglas St. room 117.

INTELLIGENT AND ATTRACtive licensed nurse's aide, experienced and very familiar with medical termimology, also possessing clerical abilities, seeks 4 day week full time position as medical receptionist-aide. Prefer one-girl office. Substantial wage only. References upon request. Please call 479-8478 anytime.

ENGLISH HOTEL MANAGER, bonded, extensive resort experience UK and Canada, available August. Preferably Hotel or Motel Vancouver Island. Victoria Press, 601.

BOOKKEEPER, EXPERIENCED, seeks part time position. References. Typing, payrolls, general accounting procedures. Phone 383-5473 or 382-1245.

TRY THE OLD CANADIAN HANdyman cleanups cartage from $6. House, garden maintenance, complete tree service. 592-0129, 598-2636.

GARDENING, PAINTING, DEcorating. Certification qualifications. Pensioners reduced rates. 30 years' experience, 592-7105, before 10 a.m. or after 5.

RESTAURANT MANAGER EXPErienced in all restaurant fields. For more information please call between 9 a.m. - 12 p.m. and after 5 p.m. 382-1176.

HANDYMAN CARETAKER FOR cabins, boat or whatever? Very reasonable. August thru March. Victoria Press, Box 761.

EXPERIENCED PAINTER needs work, stucco, repair and plastering, please phone after 4 p.m. 592-0393.

RESPONSIBLE MATURE DAY care weekdays. Close to Sooke-Metchosin cutoff. 478-5184 evenings.

INFLATION PAINTING, INTERIor, exterior, commercial and residential; guaranteed work. 384-0827.

TRY THE OLD CANADIAN HANdyman. Cleanups. cartage from $6.00. Complete tree service. 592-0129, 598-2636.

MAN, 31, CAR, VARIED EXPERIence, will work, Wednesday, Thursday, Friday a.m., 595-0287.

YOUNG MAN WILL CLEAN OFfice warehouses, etc. Experienced. 385-9270, 477-2171.

LADY REQUIRES HOUSEWORK, 4-8 hours, $4.50. 385-8270, 386-0015, 477-2171.

CHRISTIAN LADY WOULD CARE for small child, my home or yours, Sept. 386-0601.

PAINTER, SEMI-RETIRED, clean, tradesman, equipped. 477-2555.

EXPERIENCED SCUBA DIVER requires full or part-time work anywhere. 592-7594, 6 p.m.-12 p.m.

RENT A KID
For odd jobs, 387-5506.
1-5 weekdays

Deaths and funerals

305 DEATHS and FUNERALS

BIRD—Olive E. of Victoria, suddenly on August 12, 1978. Aged 81 years. Survived by two brothers and two sisters. No service by request of deceased. No flowers by request, donations to the Goodwill Enterprises, Victoria would be appreciated.
Arrangements through the Memorial Society of B.C. and First Memorial Services Ltd.

BROCK—Barbara Grote, nee Stirling, on 10 August, 1978, in her 72nd year, in South Africa. Widow of Bryon Britton Brock. Survived by son Patrick of Flushing, N.Y., and daughter, Elizabeth Robertson of Johannesberg and grandchildren.

CHANG—In the Royal Jubilee Hospital, Victoria, B.C., on August 10th, 1978, Mrs. Anna Chang of 570 Cedar Ave., Duncan, B.C., aged 46 years. She leaves her son, David and daughter, Ann Maria, at home.
Service in the Sands Funeral Chapel, Duncan, B.C., on Tuesday, August 15th, 1978 at 1:30 p.m. Rev. C. Y. Chow officiating. Interment at Mountain View Cemetery.
SANDS — DUNCAN

CHOY — On August 10, in Victoria, Mrs. Annie Choy, aged 72 years of 607 Polyanthus Cres., a native daughter. Widow of Jack Choy; she leaves her loving son Raymond, of Ottawa; 3 daughters, Rita and son-in-law Michael McCartney, Betty and Mona, all of Victoria; 2 granddaughters, Mikki and Bambi; 2 brothers, Hay Lee and Roger Lee, both of Victoria; 3 sisters, Mrs. Edith Mah and Mrs. May Mah, of Vancouver, Mrs. Emily Lum-Yee, of Pacifica, Calif., Mrs. Wm. Lowe, and Mrs. Y.C. Lum, of Victoria.
Funeral Service will be held in McCall Bros. Chapel, Johnson and Vancouver Sts., on Thursday August 17, 1:30 p.m. Interment to follow at Royal Oak Burial Park.

JOHNSON—Elsie Ann Johnson, at Saanich Peninsula Hospital, on August 14, 1978. Beloved wife of Claude Johnson, 2412 Amherst Avenue, Sidney, B.C.
Arrangements to be announced later by the Sands Funeral Chapel of Roses, Sidney, B.C.
SANDS-SIDNEY

JOHNSTON—On August 13, 1978, at Duncan, B.C., Mrs. Nellie Johnston, beloved wife of Everett Johnston, of 1927 Tzouhalem Road. Aged 76 years. Mrs. Johnston has been a long-time resident of the district. Besides her husband, Mrs. Johnston is survived by a son, Edward, in Surrey, B.C., seven brothers and three sisters in Edmonton. Numerous nieces and nephews.
Service for Mrs. Johnston will be held on Wednesday, August 16 at 2 p.m., in Sands Funeral Chapel, with Reverend Father J. Rossiter officiating. Arrangements by Sands Funeral Chapel.
SANDS-DUNCAN

MAYELL—On August 12, 1978, at home, 851 Seven Oaks Rd., Baby Ginger Fern Mayell, age 3 months, beloved daughter of Bruce and Brenda, she leaves one brother, Reginald and sister, Coral; maternal grandparents, Mr. and Mrs. R. G. Beaumont, of Victoria, and paternal grandparents, Mr. and Mrs. B. R. Mayell, of Victoria, also great grandmother, Mrs. Irene White, of Victoria, aunts, uncles and cousins. She is now in the hands of the Lord.
Funeral service will be held on Wednesday, August 16, at 10:30 a.m.in the Wilkinson Road United Church with the Rev. R. Johnstone officiating. McCall Bros. in charge of arrangements.

McPHERSON—In Victoria, B.C., on August 13, 1978, Mrs. Mary McPherson, aged 92 years of 2251 Cadboro Bay Rd. formerly of 837 Oliver St. She was born in Scotland and was a resident in Victoria for 35 years, formerly of Winnipeg, Saskatoon, Weyburn and Kelowna. Widow of Rev. Dr. William W. McPherson, who predeceased her on April 26, 1966, and was pastor of Oak Bay United Church for 14 years.
Funeral arrangements will be announced later by McCall Bros.

PETTERSEN—In Victoria, on August 13, 1978, John Pettersen, aged 74 years, of 1962 Cedar Hill Rd., born in Mysseny, Norway, and a resident here since 1942. He leaves his loving wife Gladys at home, one son, Alfred, in Tacoma, Washington; one daughter, Linda Esserv, of Victoria; four grandchildren; one brother, Birger and family of View Royal, Victoria; one brother, Alf in Oslo,, Norway; one sister, Nora in New York, also numerous nieces and nephews.
Funeral service will be held on Wednesday, August 16 at 1:30 p.m. in McCall Bros. Chapel, Vancouver and Johnson Streets, with the Rev. Laura Butler officiating. In lieu of flowers, donations may be made to the Cancer Research Fund 857, Caledonia Ave.

ROBERTSON — At the Mount Tolmie Private Hospital on August 9th, Mrs. Bertha Robertson, aged 95 years. Predeceased by her husband, Alexander Robertson. She is survived by two daughters, Mrs. Edna Saunders of Victoria and Mrs. A. McCallum of California; one brother, Mr. A. Allsopp of Vancouver, four grandchildren, seven great-grandchildren.
Funeral service will be held on Tuesday, August 14th, at 2:30 p.m. in Hayward's Thomson and Irving Chapel, 1625 Quadra at Balmoral. Interment in Hatley Memorial Gardens.

SCHOFIELD—In Victoria General Hospital, on August 13, 1978, Mr. David Lawrence Schofield, aged 59 years, of 640 Atkins Ave. Survived by his wife Pauline and daughter, Mrs. J. (Janet) Broste; his uncle, Hugh and wife, Shirley Tumility; aunts, Mrs. Annie Clegg and Gertie Logan, all of Victoria, also great aunts and uncles. He was an associate member of the R.C.L. No. 91, Langford, B.C.
Funeral service will be held on Wednesday, August 16, at 4:00 p.m. in McCALL BROS. CHAPEL, Johnson and Vancouver Streets. In lieu of flowers, friends may contribute to the charity of their choice.

SHAW—In Victoria B.C., on August 12th, 1978, Mrs. Evelyn Esme Mabel Shaw, widow of Arthur Nevil Wyatt Shaw; aged 79 years, born in Birmingham, England, late residence, 1975 Kaltasin Rd., Sooke, B.C. Dearly loved mother of Mrs. Gordon (Joy) Ward, Sidney, B.C. and Mrs. William (Daphne) McLean, Thunder Bay, Ont.; she also leaves grandchildren and great-grandchildren and her sisters, Mrs. Joyce Jones, Penticton, B.C., and Mrs. Jessie Fleet, England. Predeceased by her son, Gerald Thomas Mead.
Service in the Lady Chapel of Christ Church Cathedral, 900 Quadra St., on Wednesday, August 16th, 1978, at 3:00 p.m. Cremation. Flowers gratefully declined. Those so desiring may contribute to the Canadian Cancer Society, 857 Caledonia Ave., Victoria, B.C. Arrangements by the Sands Mortuary Limited.
SANDS — VICTORIA

YOUNG—Of Victoria, on August 12, 1978, Florence, beloved wife of John C. Young. She leaves besides her husband, one daughter, Harriett and one son, Alan; both of California, and four grandchildren.
Private cremation. Arrangements through the Memorial Society of B.C. and First Memorial Services Ltd.

309 IN MEMORIAM

GIBBINS — Frank A. died August 15, 1963. Always remembered. The Family.

JUTTA

WOODWARD — To Auntie Gwladys — August 7, 1978.
They've laid you by the sea. But
your blue eyes reflect more
Heavenly blue.
Your once deaf ears — still deaf
to plashing wave —
Now hear a tune more true.
mountain peaks that watch you
as you sleep —
You will outlive the blue glass
Mysteriously, the Shepherd you
still love, has taken to His
fold another sheep.
—From Joy.

309 IN MEMORIAM

THEY SHALL GROW NOT OLD AS WE WHO ARE LEFT GROW OLD, AGE SHALL NOT WEARY THEM, NOR THE YEARS CONDEMN, AT THE GOING DOWN OF THE SUN, AND IN THE MORNING, WE WILL REMEMBER THEM.
WITH GRATITUDE. SANDS

310 FUNERAL DIRECTORS

Sands
COMMUNITY CHAPELS
DEDICATED TO SERVING
Vancouver Island Families
HERE
WHEN
YOU
NEED US
Your Seven community chapels
VICTORIA 388-5155
SIDNEY 656-2932
COLWOOD 478-3821
DUNCAN 746-5212
LADYSMITH 245-2331
NANAIMO 753-2032
We Care About
Vancouver Island Families
Sands

McCall's
TUESDAY
WARD, Mr. Edward L.
10:15 a.m.—FAMILY CHAPEL
THURSDAY
GRAY, Mrs. Dora Evelyn Elsie
GRAVESIDE SERVICE ONLY
11:00 a.m.—ROYAL OAK CEMETERY
CHOY, Mrs. Annie
1:30 p.m.—FLORAL CHAPEL
McCALL BROS.
Floral Funeral Chapels
385-4465

Hayward's (B.C. Funeral Co.)
Thomson & Irving
Funeral Chapels
1625 Quadra St.
386-3505

CUNNINGHAM
FUNERAL CHAPEL
1155 FORT ST.
Phone 384-5512 or 384-8626
Offering dignified moderate service for all. Geo. S. Cunningham, owner, manager.

FIRST MEMORIAL SERVICES
Serving the Public and Exclusive Area. Undertakers for the Memorial Society of B.C. 658-5244.

311 MONUMENTALS

STEWART MONUMENTAL Works Ltd.
ESTABLISHED 1896
Marble fireplace and tabletops
1403 May St. 384-3452
Memorial of Distinction

MORTIMER'S
Monumental Works
383-6421
709 KINGS RD. (at Douglas)
FOUNDED 1877

SPELL
IT
OUT
to sell, the easiest
way to find
a buyer is to
spell it out
in print!
You do that
by placing a
low-cost
Classified Ad
When you
have something
in the newspaper,
telling our
readers what
you have to sell.
We''ll help you
Give us a call
today.
at 386-2121.

Special Offer
FOR PRIVATE PARTY CLASSIFIED ADVERTISERS
Use this handy coupon to place your Classified Advertisement and save money

Name .....
Address .....
Phone No. .....
Signature .....
No. of insertions ..... Amount Enclosed $.....

FILL OUT AND MAIL TO
SPECIAL OFFER
Victoria Press,
P.O. Box 300,
Victoria, B.C.
V8W 2N4.
OR
DELIVER IN PERSON TO
2621 Douglas St.,
Victoria, B.C.

Your ad will run as soon as possible upon receipt of this coupon and payment or please specify consecutive dates.

Classification Number ..... 10 WORDS MINIMUM

10 Words for 1 insertion in The Daily Colonist and Victoria Times: $1.20
12¢ for each additional word.
10 Words for 3 insertions in The Daily Colonist and Victoria Times: $2.85
28¢ for each additional word.
10 Words for 6 insertions in The Daily Colonist and Victoria Times: $4.50
45¢ for each additional word.
Victoria Press Box Charge $3.25 per month.
Replies to be mailed Replies to be held for pickup.
All ads must be written in regular classified style, and run on consecutive days.
All real estate, mobile home, rental and business advertising is considered to be commercial advertising and will not qualify for this special offer.
SEND CHEQUE or MONEY ORDER
— NO REFUNDS —

THE DAILY COLONIST AND VICTORIA TIMES

Advertising helps you to know

OK GT RETREAD SPECTACULAR
ECONOMY CARS
550x12—A78x12
600x12—A78x13
600x13—B78x14
650x13
17.95 OK
COMPACT CARS
700x13—C78x13
645x14—C78x14
695x14—D78x14
18.95 OK
INTERMEDIATE CARS
E78x14
F78x14
F78x15
19.95 OK
STANDARD SIZE
G78x14
G78x15
20.95 OK
STATION WAGONS
H78x14
H78x15
21.95 OK
INSTALLATION INCLUDED
TIRE GUARANTEE
For workmanship and tire defect
PROFESSIONAL AUTOMOTIVE SERVICE
• WHEEL BALANCING
• WHEEL ALIGNMENT
• SHOCK ABSORBERS
386-3156

There's nothing quite like it
Canada's most respected 8 year old whisky.
So smooth, so mellow, so fine in flavour.
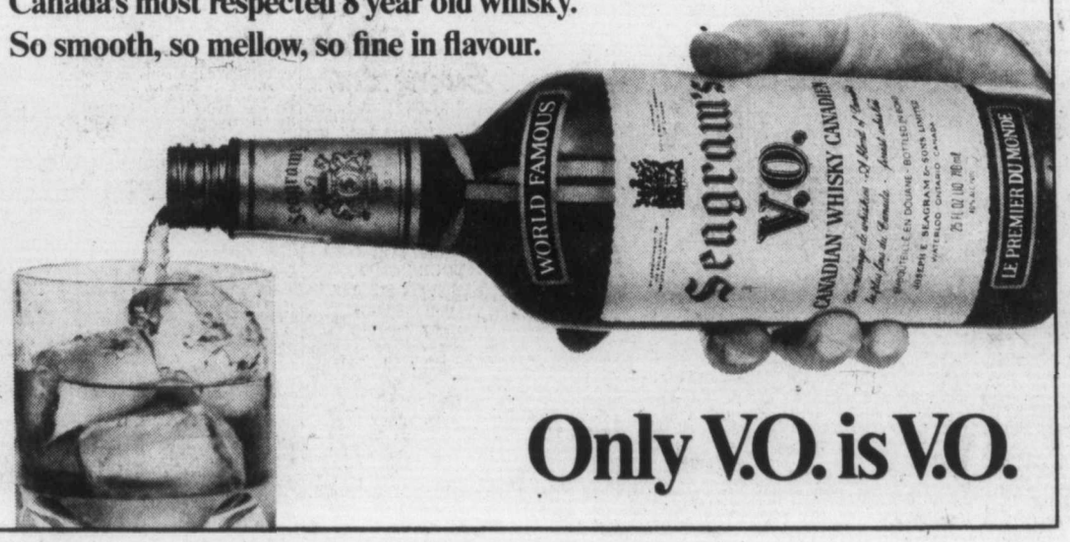

Only V.O. is V.O.

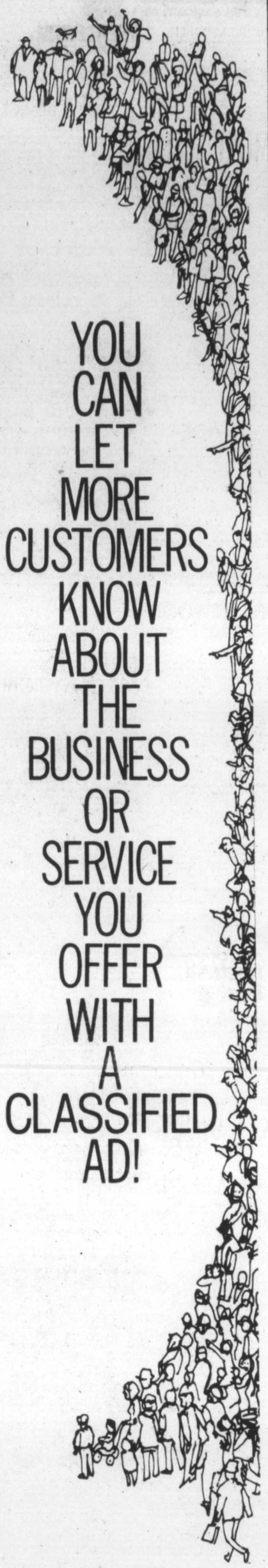
YOU CAN LET MORE CUSTOMERS KNOW ABOUT THE BUSINESS OR SERVICE YOU OFFER WITH A CLASSIFIED AD!
THE DAILY COLONIST
AND
VICTORIA TIMES
CLASSIFIED ADVERTISING DEPT.
386-2121
PHONE: MON.-FRI. 8 a.m.-6 p.m.
SAT. 8 a.m.-5:30 p.m.

The sexes take different personality traits to sports

The psyching of athletes wins medals

By PAUL De GROOT
Colonist reporter

Talk about athletes who are "psyched up" or "psyched out" could be viewed as just more loose use of psychological jargon.

But in an era when many athletic records are broken by split seconds or fractions of a centimetre, superior psychological conditioning can mean more medals and higher placings, a University of Victoria physical education professor believes.

Personality types and the way in which they are reinforced (another psychological term) in sports, is a hot topic among scholars like Dr. Bruce Howe, chairman of the physical education division at UVic.

Theories developed so far suggest that women and men respond to sports differently, and that the way children are exposed to sports can have a significant effect on how they react in international competition.

In sports, people learn that they are praised for making goals, for playing aggressively, and for teamwork, Howe said in an interview. They also learn that sometimes they can be too aggressive, and in certain instances, that they can make too many goals or points.

These factors shape their personalities, which in turn react with the particular situation in which they find themselves to produce a certain psychological state, Howe said.

For instance, an athlete who won a gold medal in the Olympic Games and then went to the Commonwealth Games is often in a situation which does not lend itself, psychologically, to a great performance.

On the one hand, not as much is at stake, in terms of personal prestige, in as in the Olympics. The competition is likely to be less intense, and the whole philosophy of the Commonwealth Games suggests a "family" of athletes.

On the other hand, this athlete may feel pressure from the crowd to live up to their image, and from other competitors who aim to beat an Olympic champion.

How the athlete was trained as a child, and the effects of that training on his personality, will have an impact on how he reacts in this situation. For children, even sandlot sports activities can produce as much tension as that generated in an athlete at an international competition, Howe said.

"The child's world is smaller, and he hasn't developed the defences that adults have."

As a result, the child is even more susceptible to external forces which can shape his personality, and his reaction in any given sports situation.

In junior soccer leagues, for instance, the youngest players are often unaware and unconcerned about who won the game, or the score, although they are likely to remember if they scored or not.

But as parents, coaches and siblings discuss the game, the youngster becomes more responsive to the notion of winning or losing. A parent who constantly stresses the importance of winning will reinforce that behavior and motivation in the child, not only in sports, but in other aspects of life as well.

"This starts to build into my personality. That's the kind of reinforcement I've been getting."

Testing done so far has isolated two particular personality traits as being important in sports, Howe said. The first is "goal orientation," the drive to succeed; the second is "affiliation," the desire to be associated with other people.

In general, male athletes are most highly affected by goal orientation, while female athletes are often rank high in affiliation, Howe said.

These traits are particularly evident at the high school level, where the top girl athletes tend to be more like the boys, with strong goal orientation. Boy athletes in the second rank will still be achievement oriented, but affiliation is very characteristic of girls, and stays with girls longer.

In some cases, the two traits can clash. A girl who is the outstanding athlete on a team, for instance, may find that being the best, or trying to be, affects her relationship with her teammates, and she might modify her behavior by scoring fewer goals to maintain her affiliation with her teammates.

Our society tends to accept strong goal orientation, including some of the associated excesses, more readily in boys, Howe said.

Anti-social behavior, such as fighting, tends to be overlooked in many male sports, such as hockey or lacrosse, while violence is very rare in a comparable sport popular among females, field hockey.

Differences in psychological conditioning are probably behind the stunning successes of East Germany, and the disappointments of Canada in the 1976 Olympics, Howe said.

Debbie Brill and Diane Jones, for instance, found the tension of the world's most important athletic competition to be overwhelming.

"In Canada, nobody gave a damn about how well Diane Jones or Debbie Brill were doing until the point of the Olympic Games, and they hadn't lived through the tension until then."

The East Germans, on the other hand, are continually exposed to this kind of tension once they reach senior levels fo competition.

As an example of differing perceptions in this area, Howe cited a paper given at a recent international conference on the psychology of sports.

One scholar noted that the Canadians were always cheering for their teammates and patting each other on the back, while the Russian athletes tended to be more distant, and coaches were more aloof in dealing with their athletes.

This was evidence of a racial difference, the scholar said: Canadians have warmer personalities than Russians.

Not so, responded a Russian coach. The difference was that Canadians are dependent on external support at the higher levels of competition, while the Russians train their athletes to be independent of it, an important edge in international competition where an athlete is less likely to get applause.

This probably begins early, Howe said. The East Germans, particularly, are more astute in considering psychological factors, dealing with them scientifically.

Howe, coach of the B.C. rugby team, said he has applied psychology successfully in his own coaching.

"Most of my players know as much about rugby as I do, but I can help them in preparing mentally for a game."

NOTICE TO CREDITOR

Re: Estate of HENRY STONESTREET HOFFAR, Deceased.

NOTICE is hereby given that creditors and others having claims against the above, late of 10563 MacDonald Park Road, Sidney, B.C., are hereby required to send them to the undermentioned Executors at 1057 Fort Street, Victoria, B.C., before September 8th, 1978, after which date the Executors will distrubute among the parties entitled, having regard only to claims of which they then have notice.

DATED: July 31st, 1978.

Montreal Trust Company,
Irene Reid
Executors
Harman & Company,
540-645 Fort Street,
Victoria, B.C.
Solicitors

SCHOOL DISTRICT No. 65 (Cowichan)

NOTICE TO CONTRACTORS

Sealed tenders marked "Tender for Discovery Elementary School" and bearing the name of the tendering firm are invited by the Board of School Trustees for the construction of Discovery Elementary School at Shawnigan Lake, B.C.

Working drawings, specifications, instructions to bidders, and forms of tender may be obtained by GENERAL CONTRACTORS only, after August 18, 1978, from the School Board Maintenance Office, 2557 Beverly Street, Duncan, B.C., or Phillips, Barratt Engineers and Architects, 2236 West 12th Ave., Vancouver, B.C., on payment of a deposit of Fifty Dollars ($50.00) for each set of working drawings, etc. which will be returned on receipt of the sets of documents in good condition. Applications for refunds will only be received for thirty (30) days after the award of a contract.

Bid Depository procedures and rules for Sub-Trades will be used, to close at the Victoria Bid Depository, 1075 Alston Street, Victoria, B.C. and at the Nanaimo Construction Association, 2232 Wilgress Road, Nanaimo, B.C. at 4:00 P.M., Monday, September 11, 1978. Plans are on view at the Construction Association of Victoria, the Nanaimo Construction Association, the Amalgamated Construction Association, Vancouver, B.C., the Alberni Valley Construction Association at Port Alberni, B.C. and the Construction Plan Services at Burnaby, B.C.

A Certified Cheque or Bid Bond in the amount of ten percent (10%) of the tender submitted must accompany all tenders. A Performance Bond to bind the tenderer in the amount of 50% of the contract price, must be provided within fourteen days of a contract being awarded. This bond shall be approved by, and acceptable to the Owner and made out to School District #65 (Cowichan) as owners.

If the tenderer defaults in executing the contract within six days following notification in writing of the award of the contract, then said Certified Cheque or Bid Bond will become the property of the Board of School Trustees, School District #65 (Cowichan).

Tenders must be in the hands of the undersigned by 2:00 P.M., Friday, September 15th, 1978, at which time they will be opened in public. The lowest or any tender will not necessarily be accepted, and the Board of School Trustees reserve the right to reject any or all tenders without explanation. No tender will be accepted having any qualifying clauses whatsoever.

W. F. Brown,
Secretary-Treasurer,
School District No. 65,
(Cowichan),
2557 Beverly Street,
Duncan, B.C.
V9L 2X3

NOTICE TO CREDITORS AND OTHERS

Estate of ARTHUR ALBERT GREEN, Deceased

Notice is hereby given that creditors and others having claims against the estate of the above-named deceased, who died at Victoria, B.C., on October 13th, 1974, are hereby requested to send them, properly verified by Statutory Declaration, to the undersigned at 302 Royal Trust Building, Victoria, B.C., before the 8th day of September, 1978, after which date the Administrator with the Will annexed will distribute the said estate among the parties entitled thereto, having regard only to the claims of which he then has notice.

And all persons indebted to the said estate are required to pay their indebtedness to said Administrator with the Will annexed forthwith.

Official Administrator for the County of Victoria.

NOTICE TO CREDITORS AND OTHERS

Estate of CAROLINE MARIA DEACON, Deceased.

NOTICE is hereby given that creditors and others having claims against the estate of Caroline Maria Deacon, Deceased, formerly of R.R. No. 2, Beddis Road, Ganges, B.C., are hereby required to send them to the undersigned executors at c/o Messrs. Campney & Murphy, Barristers and Solicitors, P.O. Box 49190, 595 Burrard Street, Vancouver, B.C., V7X 1K9, before the 15th day of September, 1978, after which date the executors will distribute the said estate among the parties entitled thereto, having regard only to the claims of which they then have notice.

MARTIN LEDWITH DEACON,
WILLIAM STEARNE DEACON,
and ALAN FARNSWORTH CAMPNEY, Executors.
CAMPNEY & MURPHY,
Solicitors.

8-15x

NOTICE TO CREDITORS AND OTHERS

ESTATE OF WALTER SPORLE, Deceased.

Notice is hereby given that creditors and others having claims against the estate of the above-named deceased, who died at Victoria, B.C., on May 25th, 1978, are hereby requested to send them, properly verified by Statutory Declaration, to the undersigned at 302 Royal Trust Building, Victoria, B.C., before the 8th day of September, 1978, after which date the Administrator will distribute the said estate among the parties entitled thereto, having regard only to the claims of which he then has notice.

And all persons indebted to the said estate are required to pay thir indebtedness to said Administrator forthwith.

Official Administrator for the County of Victoria

ESTATE CLEARANCE
AUCTION — TUESDAY 7 P.M.
PREVIEW: Monday and Tuesday

On the instructions of the Executors, we will auction the remaining furnishings and effects from the Estate of RACHEL A. WEBSTER, and on the instructions from the YORKSHIRE TRUST CO. the remaining furnishings and effects from the estate of ELSIE M. REVILL.

FURNISHINGS: Modern 8-pce. Dining Room Ste. in Excellent Condition (New $4,500), Kroehler Colonial Style Chesterfield and Chair, Mahog. Coffee and Pr. Matching End Tables, Near New Col. Style Coffee and Pr. Drum End Tables, White Fr. Prov. Bedroom Furniture, Wal. Buffet Table and 6 Chairs, Double and Single Beds, Dinette Stes, More. **APPLIANCES:** Admiral Matching Washer and Dryer, Chest Deep Freeze. **MISC.:** Colour T.V.'s, Vacuums, Wilton Carpet, Left Hand Golf Clubs. **OF INTEREST:** Scottish Dirk, Transit and Tripod, Doulton Figurines. **JEWELRY:** Gold Patek Philippe Pocket Watch, Cameo and Diamond Rings, Lady's Diamond Face Wristwatch, More. **COINS:** Incl. Rare 1955 Canadian Penny without shoulder strap, **MANY, MORE ITEMS.**

LUNDS AUCTIONEERS and APPRAISERS LTD. 926 Fort 386 3308

British Columbia Buildings Corporation

INVITATION TO TENDER

Project No. 0946
Renovations to M.L.A. Offices
Parliament Buildings, Victoria, B.C.
CONTRACT No. 010
PARTITIONS—DEMOUNTABLE & STEEL STUD
CONTRACT No. 011
MILLWORK—GENERAL

SEALED TENDERS are invited for the above described contracts. TENDERS will be received by the Manager, Project Administration, British Columbia Buildings Corporation at 400-910 Government Street, Victoria, B.C., on August 25th, 1978, at 2:00 p.m. Tenders available at that time will be opened in this office.

Properly completed and signed tenders on the Official Tender Form, with the required Bid Bond enclosed in the Official Tender Envelope must be forwarded to or handed in at the Corporation office at the above address. The lowest or any tender will not necessarily be accepted.

Tender Documents may be obtained after 9:00 a.m. on August 14, 1978, from the office of the Construction Management Firm for this project, Farmer Construction Limited, 2925 Douglas, Victoria, B.C., upon receipt of a refundable deposit of $50.00 payable to British Columbia Buildings Corporation. Except in the case of the successful contractor, deposits will be refunded upon satisfactory return to the tender documents within one month of tender closing date.

Tender Documents may be viewed at: The Construction Association of Victoria at 1075 Alston Street, Victoria, B.C., and the Amalgamated Construction Association of British Columbia at 2675 Oak Street in Vancouver, B.C.

Information regarding the bonding of contractors is contained in the Instructions to Bidders. General enquiries may be directed to the Construction Management Firm in Victoria, 388-5121, or Project Administration, in Victoria at 387-1309.

What weighs up to 2.2 pounds, flies between most major Canadian cities, and goes from door-to-door for only $8?

Airvelop, that's what.

Air Canada's new courier service is the simplest solution for sending up to 2.2 pounds (1 kilo) of reports, photocopies, or any time-sensitive material, door-to-door, in a hurry.

Just call for pick-up before the end of the business day. And Air Canada's own dependable courier network will deliver right to anyone's door during the next business day. For only $8.

All you do is purchase a supply of prepaid, weatherproof Airvelops in advance, complete the simple waybill and call for pick-up. It's that easy!

Airvelop service is available between most key Canadian business centres. Door-to-door pick-up and delivery is included. All for only $8.

To order your first supply of Airvelops or for further information, call 388-5252. Or fill in the form. Hurry. We do.

Please rush me the supply of Airvelops I've indicated below:

☐ 10=$ 80
☐ 20=$160
☐ 30=$240
☐ 40=$320
☐ 50=$400 or _____ at $8 each

Name _____
Company _____
Address _____
City _____
Province _____ Postal Code _____

Airvelop,
Air Canada
566 David St.,
Victoria,
B.C. V8T 2C8

AIRVELOP

Payable to Air Canada by cash or cheque. Air Canada's own enRoute card on minimum order of 10. (Other major credit cards also accepted on minimum order of 10).

AIR CANADA CARGO

---

the Bay

THE PANTENE PRESCRIPTION

Because hair never needed Pantene like it does today

Today's woman loves her new, energetic lifestyle—her busy career, healthy outdoor activities and the carefree, natural hairstyles that go with them. Unfortunately, many of these new "natural" styles are achieved through some pretty un-natural ways—blow drying, permanents, curling irons . . . methods that have created new hair care problems.

The Pantene Prescription is your personal, total hair care program to combat these specific problems. The exclusive Swiss conditioners in every Pantene product penetrate and restore health to your damaged hair.

Have your hair analyzed at the Pantene Hair Care Centre at the Bay and get the Pantene Prescription today. We want your hair to get well soon.

Shampoo, normal, oily or dry,	4.50
Thickening Shampoo,	5.50
Cream Conditioner,	4.50
Hair Spray,	4.50

Cosmetics, Main Floor

Hudson's Bay Company

The Daily Colonist.

Vancouver Island's leading newspaper since 1858

No. 205 — 120th Year — Victoria, British Columbia, Tuesday, August 15, 1978 — 15¢ Daily, 30¢ Sunday

Some sun, high 19

Weather Details on Page 2

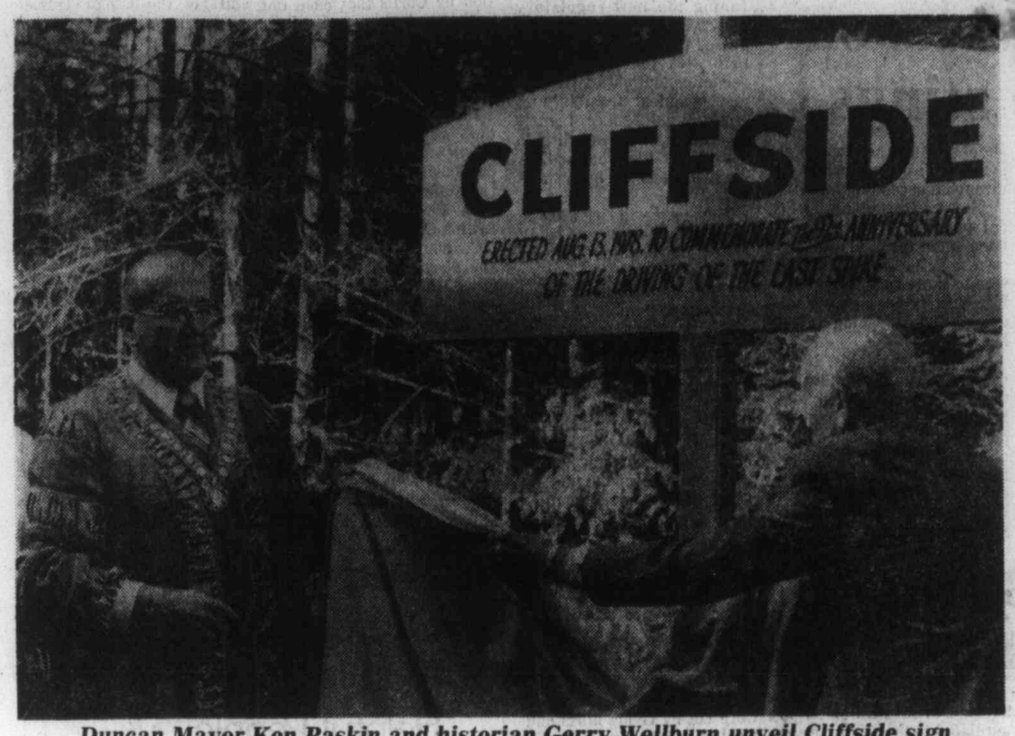

Duncan Mayor Ken Paskin and historian Gerry Wellburn unveil Cliffside sign

Sunday run another hit for Dayliner

By RAY KERR
Colonist Island Editor

It was another historic occasion for the E & N Railway Sunday.

After successfully introducing a twin Dayliner service July 28, the line had another packed house during Sunday's trial-run service as well as a re-enactment of the driving of the last spike by Sir John A. Macdonald 92 years ago.

In addition to packed Dayliner twins marking the 92nd anniversary of the last spike, there was a large crowd waiting for the arrival of the train at Cliffside near Shawnigan Lake.

A holiday atmosphere was in evidence and when the train reached Cliffside exactly on time early Sunday morning, the crowd cheered.

THERE HAS BEEN little to cheer about for the Victoria-to-Courtenay passenger service, doomed to be terminated Dec. 13.

But on Sunday there was plenty.

Duncan Mayor Ken Paskin was on hand in robes of office to greet the train at Cliffside.

So was Cowichan Valley historian and founder of the B.C. Forest Museum, Gerald Wellburn.

And heading the strong Victoria delegation was John Cooper, chairman of the Vancouver Island Steering Committee for the E & N.

A new sign denoting Cliffside and the spot where the last spike was driven by Sir John A. Macdonald was unveiled by Paskin and Wellburn.

AFTER THAT, a golden spike was driven into a railway tie by Cooper, Paskin and Wellburn, re-enacting the original ceremony in 1886.

The trial-run Sunday service—first on the line since the 1930s—is to continue through to Sept. 10, at which time CP Rail will assess its impact.

Photos by Derek Rhind

Victoria's John Cooper drives spike

Grants may hold tax line

Urban transit board off to generous start

By JIM HUME
Colonist reporter

Local municipalities will share transit costs on a 75-25 basis for the first two years of operation of the Urban Transit Authority, with the provincial government paying the lion's share of the cost.

After two years, the formula would change to 60-40.

Municipal Affairs and Housing Minister Hugh Curtis announced the proposed formula at the authority's first meeting in Victoria Monday. Local members of the board of directors, Saanich Mayor Mel Couvelier and Victoria Ald. William Tindall, welcomed the formula as a gesture of recognition from Curtis on the financial problems facing municipal governments.

"The 75-25 formula looks like the relief we have been looking for to avoid a property tax levy," Tindall said. But he added that after two years of 75-25 cost-sharing, the 60-40 proposal might require a second look.

"It (the 60-40 formula) could be subject to review if the deficit increases beyond our capacity to meet it with gasoline and hydro taxes."

Couvelier agreed that the 75-25 was better than what municipal governments had been fearing.

"Initially it has to be a relief that the provincial government is assuming the majority of the financial burden (of transit)," Couvelier said.

"Projections for the Capital Region indicate that up to March 31, 1981 only a three-cent gasoline tax is required to cover municipal transit losses."

The inaugural meeting saw Vancouver Mayor Jack Volrich elected chairman for the first three months of the life of the authority. In a "secret" vote, he defeated Mayor D. H. MacDonald of White Rock for the job of guiding the board through its formative months.

Before the start of the official meeting, Curtis said public passenger transport in B.C. "has had an often confused and unnecessarily complex past," and added that he hoped the new Transit Authority Act and the authority itself, made up of 10 municipal council members, would be able "to untangle many of these complexities."

Curtis chided municipal politicians gently, saying "there are those who have misread our motives." He left no doubt that the government is:

- Fully committed to transit now and in the future.
- Will not tolerate inefficiency and lack of co-ordination, the result of scattered responsibility and overlapping transit planning.
- Committed to a policy of co-operation with local authorities which will see

Page 2—Urban

WITH LAUREL POINT and Delta Inn in foreground, arrow shows location of new hotel. Picture was taken before Inn's completion.

New harbor hotel on drawing board

By BILL SMITH
Colonist reporter

The provincial government has agreed to negotiate a long-term lease with Saanich businessman Henry Eng for construction of a $25-million hotel with convention facilities at the west side of the Inner Harbor, south of the Johnson Street bridge.

It is proposed to build a 320-room hotel with a convention centre facility capable of accommodating 2,200 people on the 6.3-acre property at Songhees Road, the site of the former Sidney Roofing plant, Timothy Durkin, a spokesman for Eng said in an interview Monday.

The government has agreed to transfer the provincially-owned site in Victoria West from the environment ministry to the Provincial Capital Commission, Durkin confirmed.

"They (the government) have had a detailed appraisal of the property and taken a futuristic look at the proposal," he said.

The decision to negotiate a lease was a major step forward, Durkin said.

Vancouver architect Arthur Erickson has been commissioned by Eng to design the complex.

City council has already given its assent to the proposed location but in so doing it endorsed an advisory planning commission recommendation identifying six other locations in Victoria as better sites for a civic centre.

The city's first choice for a civic centre is property adjacent to the Crystal Garden. Next are the Empress Hotel parking lot and the Ocean

Page 2—320-room

Inside Today

Home sales fizzle out —Page 10

Trollers demand salmon meeting Page 21

Levesque files for divorce —Page 15

VGH MDs denounce new administrator —Page 36

Clark banking on fall election —Page 18

Big one fought for 40 minutes King Fisherman, 19

Background	5
Bridge	35
Classified	24-34
Comics	22
Crossword	31
Editorials	4
Entertainment	15
Family	20
Finance	8,9
King Fisherman	19
Marine Calendar	21
Names in the News	15
Provincial Court	36
Sports	11-16
Your Good Health	20

It's old, old, old Milwaukee

By Paul De GROOT
Colonist reporter

If that imported beer you're drinking tastes a little different, it may not be simply the fact that it's from the U.S.

Some B.C. imbibers have discovered, upon idly peeling away the labels on some bottled beer, or checking the dates on cases, that the stuff is more than five months old, unlike most B.C. beers, which are pulled off the shelves by the manufacturing breweries if they sit on the shelf too long.

One batch of Brew 102, for instance, the subject of several inquiries to the Liquor Distribution Branch, was bottled on March 27, but only imported to B.C. in the last few weeks, where the time it spent on the shelf was, admittedly, very short.

The beer tasted fine, according to several persons who drank it, but they wondered about the date.

Janet Wilson, spokesman for the LDB, said there are no regulations governing the age of beer on liquor store shelves, and that modern processes enable beer to last for six to eight months on the shelves without deteriorating.

But the breweries themselves have their own rules.

Tim Harke, production director for Labatt's B.C., said his firm, in normal days, recalls any beer more than 90 days old if it is still in an LDB warehouse or liquor store.

Normally the brew is taken back by the brewery and dumped, and a new supply sent out to replace it, Harke said.

California quake rated 'disaster'

SANTA BARBARA, Calif. (AP) — Local officials Monday declared Santa Barbara County a disaster area in the wake of an earthquake that injured about 60 persons and caused an estimated $4.5 million in damage.

Aftershocks, most too weak to be felt, continued through the day in this coastal area as scientists tried to pinpoint the geological fault responsible for Sunday's jolting earthquake.

The county Board of Supervisors voted Monday afternoon to ask the state to declare the county a disaster area, a step that would make homeowners and businessmen eligible for loans and other financial assistance, said Jeff Samsom, assistant county administrative officer.

He said the $4.5-million damage figure was "a very preliminary estimate. Most of it is private property."

Dozens of mobile homes were badly damaged, though most houses came out of the earthquake with only minor damage, Samson said.

"Most people, I'm afraid, didn't have earthquake insurance," he added.

Dr. Michael Reichle said several faults in the Santa Barbara Channel, where the quake was centred Sunday,

Page 2—Santa Barbara

Curfew during police, firemen's strike

Troops move into Memphis

MEMPHIS, Tenn. (UPI) — Heavily armed National Guard troops moved into the city Monday to replace striking police and firemen, and Mayor Wyeth Chandler warned anyone on the streets after dark would be arrested.

With guardsmen standing by, non-union police officers arrested 23 more strikers—both policemen and firemen—Monday night bringing to nearly 90 the number of pickets arrested for curfew violations. In addition, Lt. Jim Myers said, one civilian was found out after dark and arrested.

The city's 1,400 union firemen Monday joined the 1,100 policemen defying court orders and striking in wage disputes. One firemen said, "If Memphis goes up in smoke, it won't be our fault."

The firemen struck last month, and more than 200 fires ravaged the city before they returned to work under court order.

National Guardsmen, some in armored personnel carriers equipped with .50-calibre machine guns, guarded police headquarters and precinct stations. Some 50 pieces of firefighting equipment were moved to the National Guard Armory as a precaution against vandalism.

Chandler said two shots were fired at Central Police headquarters and one at the north precinct during the night, and bomb threats were made to police headquarters and city hall.

An 8 p.m. to 6 a.m. curfew was imposed when the police strike began Thursday, but apparently had little effect on the thousands of Elvis Presley fans flooding the city for the first anniversary of his death last Aug. 16.

But Chandler said Monday "anybody out on the streets after 8 tonight will be arrested."

Fresh units of the National Guard were ordered into the city to relieve troops on duty since shortly after the police strike began.

Officials said the troops would be used, if necessary, to assist about 250 non-union policemen and 150 supervisory firefighters remaining on the job.

Page 2—Troops

Balloon drifting but no worries

BEDFORD, Mass. (AP) — The *Double Eagle II* drifted a bit off course Monday night, but the three U.S. adventurers aboard still were confident they would become the first to cross the Atlantic in a balloon.

The balloon, which lifted off from Presque Isle, Me., on Friday night, was headed north-northeast instead of east-northeast, said spokesman Jim Mitchell at the tracking station here.

But the pilots were not concerned, he said, and it would be 10 to 12 hours before it could be determined whether the drift was going to be a serious problem.

"It's business as usual, but we're keeping our eyes open," Mitchell said.

The balloon was about 620 nautical miles northeast of St. John's, Nfld., 5,330 metres high and travelling at about 18 nautical miles an hour.

If the aviators reach Brest, France, on Thursday, as they hope, the journey will be the first crossing in a balloon.

High above the Atlantic, the temperature outside the blue and silver, helium-filled balloon was about -5 degrees Celsius. And inside the gondola, it was about 2C.

Sue Bernard, a spokesman at the tracking station, said the men had expected the cold and were dressed warmly.

Good Evenings
Bob Glover - 6-25 till midnight
CFAX 1070

The Daily Colonist.
Section Two Tuesday, August 15, 1978 Page 17

METRO TOYOTA
TRY OUR LOW COST MONTHLY SERVICE SPECIALS AND SAVE MONEY.
8-12

Oak Bay prompting city

The dormitory communities are ganging up on Victoria in an effort to breathe new life into the aging Royal Theatre.

The odds became 2-1 against the city Monday when Oak Bay council followed Saanich in voting to spend the extra funds necessary for the renovation of the 62-year-old theatre.

But odds don't necessarily spell victory in business partnerships (the three municipalities own the Royal) and Oak Bay alderman John Goult says it will now be up to Oak Bay and Saanich to try to sway the city from its negative decision.

That move will come Wednesday when the three-member Royal Theatre committee meets. Goult is Oak Bay's representative on the committee.

Because of the odds, he thinks it likely the committee will recommend to Victoria city council that it reconsider the stand it took last week when it voted 4-3 against paying its share of an additional $190,000 to complete a facelifting that was originally set at $400,000.

Saanich had already voted 6-1 to toss in its share and Oak Bay became the first of the three partners Monday to approve the spending unanimously. It would cost Oak Bay another $12,000.

Goult said after the special meeting in Oak Bay that it was interesting to note opposition to the spending had come from two of the three mayors. The only dissenting vote in Saanich came from Mayor Mel Couvelier, while Mayor Michael Young tipped the scales in the narrow Victoria vote.

Goult said it was Oak Bay council's view that it would be "unfortunate to allow the building to decay more than it has in the last 30 years."

There had been some question about whether it would be replaced by a new arts and convention centre, but Goult said the consensus was that no such structure could be planned and built in the next five years. It is in that time period that the spending is required.

That leaves it up to Oak Bay and Saanich to do a selling job on Victoria.

"We certainly hope that the two consenting partners can sway the recalcitrant partner," Goult said.

Jury rules suicide in jail death

By STEPHEN HUME
Colonist reporter

A coroner's jury in Victoria deliberated for 45 minutes Monday night before handing over a verdict of suicide in the death of John Marlow, 20, a Wilkinson Road inmate who was burned in a cell fire on June 4.

Marlow died in Victoria General Hospital about a month later, on July 2.

In an apparently contradictory verdict, the jury of three men and three women also found that the operators of the jail— "which could be the British Columbia Buildings Corporation or the Corrections Branch"— were negligent in not providing adequate fire-fighting equipment, such as hoses and extinguishers, but also concluded that proper firefighting equipment would not have saved Marlowe's life "in this instance."

It endorsed the recommendations of provincial fire inspector Reginald Perkins in their entirety. Perkins last week called for major upgrading in the ability of provincial jails, including the Wilkinson Road facility, to handle fires.

The jury told coroner Edmond Jorre de St. Jorre that Marlow died on the early morning of July 2 from breathing in his stomach contents, "as a consequence of being generally weakened by having been burned."

In St. Jorre's address to the jury, he explained that coroner's regulations in Canada define a suicide as "one who, being of the age of discretion, and *compos mentis* (of sound mind), kills himself or commits some unlawful act, the consequence of which is his own death."

Under the regulations, it is not necessary that there should be an intention to commit suicide for a conclusion of suicide to be reached.

However, St. Jorre, explained, it is not suicide if a person "whose balance of mind was disturbed" kills himself or commits an unlawful act that results in his death.

The jury commended the on-duty staff and inmates of the jail for "quick, co-operative and conscientious action in fighting the fire under difficult conditions."

Home for senile urged at inquest

Coroner Edmond Jorre de St. Jorre said Monday he will be sending the attorney-general recommendations by a coroner's jury that a James Bay nursing home not be permitted to accept senile patients who can wander away, and that a facility be established in Victoria to handle that type of patients.

St. Jorre said he is awaiting a transcript of an inquest held Aug. 8 in the death of 66-year-old Roy Frederick Harris, whose body was found floating in the Inner Harbor near the foot of David Street on July 25.

Harris was a resident of the James Bay Lodge, 336 Simcoe, and apparently wandered away and either slipped or jumped into the water.

Death was due to drowning, and the jury made the recommendation that the lodge not handle this kind of case and that some facility be established in Greater Victoria to handle cases such as Harris'.

St. Jorre said Harris had a penchant for walking and had been found on a previous occasion near Ogden Point where he narrowly missed being struck by a car.

He also said the lodge was not permitted under its operating licence to bind any patient without the expressed permission of the person's physician.

St. Jorre had originally intended to hold an inquiry instead of an inquest but changed his mind.

An inquest in the death of a 21-year-old serviceman is slated to get underway Wednesday.

Joseph Michael Wright, a private based at CFB Esquimalt, died Aug. 6 when his motorcycle smashed into a power pole in the 200-block Esquimalt Road. The inquest will open at 7:30 p.m. in the Law Courts building.

St. Jorre will also open an inquest on Aug. 24 in the death of five Americans in a plane crash July 22 in Bedwell Harbor on Pender Island.

Pilot Lee Allan Mitzelfeldt, 36, of Kirkland, Wash., and passengers Robin Brentwood Shaw, 35, of Mercer Island, Wash., Russell Harry Waldman, 58, of Portland, Stewart Theran Fausser, 53, of Beaverton, Ore., and Arthur Wesley McCoy, 56, of Tualatin, Ore., died when a small float plane chartered from Renton Aviation climbed about 80 feet before suddenly nose-diving into the water.

B.C. yields to Saanich on road link

The east-west road link through Saanich is a dead issue.

Saanich-The Islands MLA Hugh Curtis made the announcment Monday.

Provincial approval of a bylaw rezoning the north Quadra area to a large-lot single-family subdivision pattern has been approved, Curtis told the *Colonist*. "This means the east-west link is a dead issue."

Curtis, a former Saanich mayor, said he felt the decision by Highways Minister Alex Fraser was the right decision for the municipality.

Mayor Mel Couvelier said he was encouraged by the minister's statement. The bylaw would be coming before council at its next meeting for what he felt would be a routine final passage.

Couvelier said he did not know if the minister's decision meant that the proposed Vanalman overpass was also ruled out.

Saanich council was wholeheartedly opposed to a highways plan for a major highway connector between the Pat Bay Highway and north Quadra.

The ministry saw the route as part of an essential east-west road artery linking Roy Road, Vanalman and Beckwith via an overpass spanning the Pat Bay Highway.

Government approval of the north Quadra rezoning bylaw has been stalled for about six months because of Saanich's refusal to make provision to protect the right-of-way for the route.

Couvelier said recently that although the future of north Quadra was a key issue in the controversy, the main problem was much more basic.

He was opposed to the municipality's greenbelt areas being violated, saying that Saanich would not agree to wall-to-wall development.

Community associations and individuals have appeared before council this year to outline their views on the minister's proposal, which they said constituted an environmental threat.

They claimed the road link would carve a disruptive 80-foot swath through existing and planned residential neighborhoods, and in the long term, menace the Blenkinsop Valley.

—Colonist photo by Alex Barta

Stack 'em up

This may look like beer drinkers' heaven, but the mountain that Chris Blahitka is moving is nothing more than an empty dream—or, more appropriately, an empty nightmare. At least, it was just that for local watering holes that found themselves crowded out by their own empty bottles and cans in the prolonged brewery industry dispute. That brought about the recent birth of U and I Bottle Recycling Ltd. (where Blahitka works) which recycles some empties and sends others back to the United States for refills.

Firefighters' hearing opens

An industrial inquiry commission began a hearing Monday that will lead to a binding settlement in a bitter dispute that nudged Victoria firefighters to the brink of job action two months ago.

Presentation of the firefighters' union case is expected to continue today with the city's argument coming afterward. Union president Richard Brideson said the hearing is expected to last four days.

Commission chairman is Duncan lawyer Richard Bird, appointed earlier by Labor Minister Allan Williams under terms of the provincial Labor Code. The recommendations for settlement are to be binding at the request of both sides.

The last contract covering the 115 union firefighters expired at the end of 1977. When negotiations with the Greater Victoria Labor Relations Association proved fruitless and mediation failed, the firefighters voted to strike if necessary. Williams met with both sides before appointing Bird.

Brideson said the union will offer expert testimony to support its argument that Victoria firefighters have fallen behind most of their B.C. counterparts in pay.

"At one time our department was among the first few, but now we're 27th or 28th out of 36 departments where wages are concerned," he told the *Colonist*.

Current basic rate for the Victoria firefighter is $1,486 a month. Brideson says they are asking for a "total package" increase of six per cent over one year and have been offered only four per cent by GVLRA.

Tri-councils back fight to save E&N

The committee started by Esquimalt and Nanaimo Railway employees to save the condemned passenger service is starting to attract strong "northern" support, chairman John Cooper said Monday night.

Cooper, invited to address a joint meeting of the Courtenay, Comox and Cumberland councils, said he was "delighted" when the three municipalities voted endorsement of the committee and decided to establish a committee of their own to work in liaison with the other.

The E&N steering committee was started by Cooper and other members of the United Transportation Union. It has since taken on representatives from various communities.

The goal is to save the historic Victoria to Courtenay passenger service.

The Canadian Transport Committee ruled in favor of a CP Rail application to drop the operation, but has extended the term of life to next Dec. 13 to give the province the opportunity to fight the decision in the courts.

Sooke man's death being investigated

Sooke RCMP are investigating the sudden death of an elderly Sooke River Road resident Monday afternoon.

The man was found unconscious at about 4:30 p.m. by a man who was working on his residence at the time, police said. Until an autopsy is performed, they will not know the cause of death, which could have been anything from a heart attack to a blow on the head.

The man was dead by the time an ambulance called to the scene arrived.

Identification has been withheld pending notification of next of kin, some of whom are in Europe.

—Colonist photo by Alex Barta

Tamping machines aid trench-filling

'Peeps' and precision

By NANCY BROWN
Colonist reporter

The old ditch-digging business isn't what it used to be.

It's no longer enough to send out a man to shovel dirt around and fill in holes. Ditch-digging is now a highly technical art.

Just ask the people who are laying the water pipe up the Saanich Peninsula.

It's a noisy, sweaty, dirty business, but one that needs precision as well as muscle.

WORK STARTED on the 10-mile line at the beginning of June, paralleling Pat Bay Highway as far as Sayward Road, then along Sayward to Martindale and on to McTavish Road.

And while motorists fumed about the traffic slowdown, the workmen sweated and worried, and obeyed the dictates of the machine-age.

Digging out the initial ditch was straightforward enough. Just a matter of drilling through the hardtop, then having a machine to complete the trench.

But the 30-inch water pipe that has to be installed is not your ordinary everyday pipe. It must stand up to years of water scouring from the interior and abuse to the exterior. So the steel is protected on the outside with a layer of tar covered with heavy paper, and on the interior by a coating of another coal tar product.

JOINTING is a complicated procedure.

First the pipes are welded together from the outside, then a welder crawls inside to weld the interior arc. That's a half-hour job.

Next the joint has to be protected by a coating of tar, applied at a temperature of 450 to 500 degrees Farenheit inside and outside. The inside coat takes about 35 minutes to apply from the cramped quarters inside the pipe. Then the joint is subjected to an electrical tester that lets out a high-pitched peep at any point where the coating is thin, and tar then has to be applied until the tester is satisfied.

EVEN FILLING in the ditch isn't as haphazard as it looks.

To avoid sinking of either the pipe or the road above it, the fill has to be carefully tamped down. If the natural fill is not suitable, sand and gravel must be brought in to do the job. As a layer is pushed into the trench it is flattened down, sometimes by hand, but if there is a little room to manoeuvre a vibrating machine is used to shake the fill into place and eliminate air pockets. In hot weather the fill is kept dampened to help settle it.

EACH LAYER is tested with a special machine to make sure that air pockets have gone, before another layer of fill can be pushed in.

The job will become easier when the workmen hit the Saanich-Central Saanich boundary at Dooley Road. At that point a concrete cylinder pipe will be used which can be joined with a rubber ring. However, steel will be needed at marshy points like the swamp by Island View Beach.

It is hoped that the pipe will be installed around the end of September, and then it will have to be readied for use. It will be flushed out and then disinfected.

The pipe is due to be ready for use during the summer peak next year.